

# **Financing Missouri's Public Elementary & Secondary Schools: Final Report**

**By**  
***R. C. Wood & Associates***

**Dr. Craig Wood, President**  
***Consultants to State & Local Education Finance Policy***  
***Makers***  
**8711 SW 46h Ln.**  
**Gainesville, Florida, 32608**  
**Office Ph: 352-392-2391 ext. 266/Off. Fax: 352-392-0038**  
**Ph. 352-336-1230/Home Fax 352-335-8158**  
**Mobile: 352-538-9600/01**  
**[rcwood@coe.ufl.edu](mailto:rcwood@coe.ufl.edu)**

**Dr. Craig Wood, University of Florida**  
**Dr. Bruce Baker, University of Kansas**  
**Stephen Smith, National Conference of State  
Legislatures**

**©R. C. Wood & Associates**



# **Financing Missouri's Public Elementary & Secondary**

## **Schools:**

### ***Final Report***

## **PART I**

### **EXECUTIVE SUMMARY & OVERALL CONCEPT**

Pursuant to the charge by the Joint Interim Committee on Education of the Missouri General Assembly, R. C. Wood & Associates have examined the current methodology for distribution state and local funds for public education in the state of Missouri. This report is designed and presented in the following sections:

Section I An executive summary and overview of the report's findings and overall recommendations

Section II A presentation of actual data analysis

Section III An overview of a conceptual framework regarding the policy issues of efficiency for public elementary and secondary education for the state of Missouri.

Section IV A discussion and examination of the history and analysis of education finance court cases, and  
Section V Appendix regarding formulas.

This report is designed to present as much useful information as possible in the most concise manner by way of statements and relevant observations. Given, the extreme timelines necessary to gather, analyze, and produce this report only the germane and relevant policy issues are presented. In this manner we are able to offer a number of suggestions regarding the present education finance distribution formula. As charged by the Committee, these suggestions are in attempt to increase the equity and the adequacy of the present formula.

The long-term goal would be to move from the largely tax rate driven distribution formula to a methodology of distributed state financial assistance to school districts based primarily on a cost/need student driven methodology. Thus, in this manner, over time, school districts would receive state moneys based on a cost adjusted general education aid per pupil. In the future, this would be determined based on a basic (median) cost. The cost of achieving desired performance outcomes in a district of average characteristics would be determined over time. For purposes of clarity the investigators refer to the first year of the “new” formula as Year 1. In a phase in period of three to five years these cost adjustments would include such items as:

- Student Needs
  - Economic Disadvantage
  - Language Proficiency Status
  - High Incidence/Low Severity Disability
- School District Needs
  - Economies of scale & sparsity
  - Geographic variations in competitive market prices (teacher wages etc.)

Additionally, over time, there would be a Tier II level of school districts that would have the local option to supplement with matching aid from state (adjusted for capacity & cost).

In the overall conceptual plan as presented to this date and contained herein the investigators operated with a budget constraint of \$ 1.966 billion which was the total state aid for 2002–03. Within this major budget constraint the investigators excluded school corporations (heretofore referred to as charter districts) and the St. Louis special district. Additionally, other adjustments will be necessary assuming the legislature would wish to allocate no less moneys to Kansas City and St. Louis due to desegregation issues. These moneys are identified within the report but not, at the present, reflected in the \$ 1.966 billion allocation.

Additionally, in Part II of this report we have chosen to include distribution and analyze scenarios at 3.00/3.25/ and \$3.50. We also analyzed the issue of placing more moneys into the appropriation without



primary regard to the tax rate. All such scenarios are reflected in Part II.

It is important to note that the investigators have, for a number of education finance policy reasons began with the assumption of moving from the present tax rate driven formula with the same appropriation to a new formula which would continue to transcend over a period of three to five years into a formula that would be significantly different based on well grounded principles of education finance theory and practice.

With these parameters as well as the concept of moving toward a new formula as opposed to simply ending one formula and beginning completely fresh with a new formula the major parameters and education finance policy changes found within the new proposed formula for year 1 include:

- GTB = 151,200
- Base Levy = 2.75
- Poverty Weight = 50 percent
- Elimination of Proration factor
- Revert to 1.0 x Summer ADA (net gain = \$22 million)
- Prior year actual assessed value for local effort (net gain = \$28 million)
- Actual rather than equalized levy (net gain = \$18 million)
- Line 3,4,8,9 of deductions collected to state (net gain = \$129 million)

Other major finance policy adjustments in year 1 would include:

Redefining and recasting the concept of hold harmless is part of the year 1 concept. Under the present statutory guidelines the state of Missouri has, on average, significant numbers of school districts that remain on hold harmless, or revert back to this status from year to year. Thus, the state is prevented from having all school districts "on formula" and it is prevented from significant changes to those school districts that present greater needs. Thus, the investigators have set on a course to diminish and to redefine the concept of hold harmless. In year 1 the hold harmless concept would be for any district that would choose to be in such a status. It is assumed that each district will choose the higher of the two options, hold harmless or the year 1 formula allocation.

The hold harmless allocation would be set at retaining 95 percent of 2002–03 state aid. That is, all school districts that would qualify under the new formula for less state moneys would receive a maximum

of 95 percent of the previous year's allocation. In year 2 of the new formula, each school district, that would choose hold harmless status, would receive 95 percent of the previous year and so forth. Thus, over time, the hold harmless status would be significantly diminished. Once a school district selected to leave its hold harmless status, the school district would not be allowed to return to a hold harmless status for any time in the future. Thus, over time, all hold harmless school districts would move to the new formula without penalty.

- Net gain = \$ 53 million in year 1.

Additionally, over time, with the advent of the Year 1 poverty count, and the future years student centered based formula would benefit many school districts throughout the state and the number of hold harmless districts would diminish over time.

Additionally, certain school districts would have the opportunity to become school corporations (School Corporation is the term that was previously utilized for charter school districts). School corporations would be those districts that qualified and choose to enter this new status. To be eligible for corporation status, these school districts would:

- Receive less than 7.5 percent of the total state general aid,
- The cost of making up for the loss of state aid would be less than 20 cents of additional local levy, and
- Would be presently meeting all state testing standards.

- Net gain = \$8.75 million

It is anticipated that at the present time that only six to eight school districts would qualify. The concept is one in which the state would determine the parameters, the conditions, and the goals of such a program. Each school district would have to make a determination to apply for such status. The status would be granted for a limited period of time, e.g., three to five years. The school district would be released from all state department rules and regulations and the bureaucracy of the state. In turn, the school

district would give up its state aid. Both the state and the school district would have to agree to continue its school corporation status. Additionally, the school districts within this status would still be held to all federal laws, rules, and regulations as well as all state mandated standards for student achievement and performance. If, in fact, a district would not achieve state standards for student achievement such status could end at the end of its contract with the state.

Specific and additional components to be phased in (e.g., 3 - 5 Years)

- Categorical Funding in yr 1
  - Group 1: Categorical moneys would be folded into overall general state aid
  - Group 2: Other categorical programs would be folded into general to increase poverty adjustment in yr. 1
    - E.g., Remedial reading
  - Group 3: Place under the general overall formula. In year 1 it would be a flow thru. (Phase out/in the new formulas for each within 3-5 years)
    - Special Education
    - Transportation
    - Vocational

Additionally, it is recommended that a capital outlay formula be created in year 1. For year 1 an appropriation would be made for such a formula. During year 1 analysis and study would identify and operationalize such a formula based on the sound concepts of a capital outlay formula based on the capital outlay need of school districts and the state.

During year 1 it will be vitally necessary for the state legislature to continue to study and analyze regarding the transition toward a full student based need formula. Importantly, a statistical analysis for a "cost adjusted Tier I aid would be necessary."

- Development of a "comprehensive cost index" measuring "relative cost to achieve adequate outcomes in a school with X, Y, & Z characteristics, serving students with A, B, & C characteristics."
- Rigorous empirical analysis to determine the relative cost to each school district of recruiting teachers of comparable quality. (Housing cost indices using district level data are generally insufficient in this regard).
- Rigorous empirical analysis of costs associated with scale and sparsity (and policy considerations regarding districts small by necessity and districts small by choice).
- Evaluation of the use of U.S. Census and other Missouri economic demographic data to predict local student needs (poverty, language proficiency & mild/mod disability) rather than relying on district headcount. (Utilizing these methodologies will reduce headcount incentives that often occur in need based) aid formulas.

#### Revenues

- Move toward a consistent and valid methodology of assessing property in all school districts. Certificates of value, or some equally valid methodology, for each county would be the most logical and efficient way of addressing the issues of valid measures of local wealth. If certificates of value, or the equivalent, were initiated in all counties, this would assure the state and each community that it is paying the same taxable amount, relative to its wealth to all other communities. Conceptually, this should not significantly change the local and state share in the state of Missouri.

Further, by engaging in this action the issue would be removed as a topic of continued discussion as to the weaknesses of the present formula. It is important to note that some valid and consistent measure of local wealth be utilized in all counties to enhance the equity and adequacy of the formula.

- Over a period of time, the measure of the local ability to pay could be strengthened by moving toward a local measure of wealth based upon a combination of wealth measurement for each school district, i.e., a composite of local property assessments, local income tax, and sales tax revenue for each school district. This concept would warrant future study.
- Maximize the amount of state moneys that can appropriate for the education finance distribution formula. Connect the guaranteed tax base GTB factor with the growth (or decline) of state revenue. The GTB is set in year one of the new formula at an amount that will, given certain assumptions drive the most moneys into the most relatively poor school districts. Over time, and study, the GTB would be conceptually set at a stated amount. The GTB would then rise or fall based on the growth of state revenues and local revenues.
- Eliminate the concept of proration and the concept of funding less than what the formula calls for. The state funds what it funds and it is by definition 100 percent of the allocation.

### Deductions

- Moving significantly away from the usage of deductions. The elimination of lines 3, 4, 8, and 9 of the present formula as deductions. These moneys would be collected by the state and distributed by the state in the overall formula.
- For future study, the examination and treatment of Proposition “C” moneys in the same manner as lines 3, 4, 8, and 9 should be investigated.

### Equity Issues

- During year 1 careful rigorous analysis and examination of the efficiencies of school districts with careful policy suggestions as to have more efficient sized school districts needs to be conducted. Thus, the presences of very small and very large districts would warrant careful examination with policies for the elimination or differentiated financial aid of such non-efficient school districts.
- Move toward a semi-annual review of the basic formula as to the equity and adequacy issues.

### Future Issues

- Move from a tax-rate driven state school aid formula to a weighted pupil driven formula based on educational needs of children. In an overall concept, this as well as the specific attributes of each aspect of the formula will require future study and analysis.
- Ultimately, in order for the state of Missouri to assure equity and adequacy, the new formula would fund pupils on a weighted ADA count. ADA would be defined as those classes/days thereof of students who are enrolled in coursework as approved by the state for funding purposes. These standards would be directly connected to state assessment standards

- Begin to fashion a base student allocation for each school district based on a methodology to determine the most efficient school and best practice model.
- As a goal-increase the overall state percentage while retarding the growth of the local percentage, thus the equity of all of the numbers, over time, will tend to improve.

Section II of this report contains the basic conceptual and resultant financial issues of year 1 of the proposed changes. As a note, it is important to remember that this entire report is based on data from the current school year, e.g., enrollments, assessed valuations and so on. In that we cannot project these numbers for next year or beyond, we have chosen to run data based on a steady state model that we believe to be a reasonable and accurate projection given the limitations of this steady state. So the reader should be reminded that in reality all numbers are as close to a reasonable projection our data allows us to make.





# **Part II**

## **Missouri School Finance Policy Options Package #1 Tax Rate Plan with Option to Reinstate Line 1b Aid**

### **1.0 Overview**

Figure 1 conceptualizes our approach to modifying current aid allocations with the objectives of improving the overall equity and adequacy of the current Missouri school finance formula. Our primary objective thus far has been to determine how to raise the basic floor of opportunity, within tight state budget constraints, with minimal reduction in aid to districts.

The blue, diagonal line in Figure 1 represents the relationship between local property tax revenues per pupil and local assessed valuation per pupil. The greater the property wealth per pupil, the greater the local revenue per pupil at a given tax rate (from taxing that property). Under the current matching aid formula, an artificial basic funding level per pupil is derived from the guarantee that a \$2.75 local levy can be applied to a guaranteed wealth of \$147,022 per pupil in assessed valuation (in 2002–03 at proration = 1.0) to yield \$4,043 per pupil. Beyond the \$2.75 base local levy, additional matching aid is granted to school districts with less than the guaranteed wealth. In addition, several relatively high property wealth school districts receive “hold harmless” aid associated with aid levels prior to adoption of the current formula. State and local revenues combined yield the current total per pupil represented as a red line in Figure 1.

The state cost (from state general funds) is represented by the space between the red and blue lines. At the same total state cost, school districts at the left hand end of the distribution (low property wealth districts) can have basic revenues raised if legislators were willing to shift some aid away from higher wealth districts. We accomplish this shift with the following measures:

- Elimination of state matching aid for local levys above \$2.75

- Hold Harmless aid such that all school districts retain at least 95 percent of 2002–03 state aid (essentially retaining the majority of present matching aid for tax rates above \$2.75)
- Increasing the poverty adjustment to 50 percent from 20 percent
- A special classification system to identify high fiscal capacity districts and grant those districts regulatory freedom in turn for loss of all hold harmless aid
- Collecting lines 3, 4, 8, 9 of deductions to the state for redistribution through the formula

Additional considerations we propose include:

- Counting summer school students at 50 percent of the current rate
- Basing local effort calculations on actual prior year assessed value
- Using actual levys in place of equalized levys for all local effort calculation

Altogether these changes, which we refer to as our Base, or Basic plan produce the short term shift depicted in Figure 1. That is, the state dollars redistributed can raise significantly, the basic level of funding available to the school districts with the lowest assessed value per pupil.

**Figure 1**  
**Conceptual Approach**

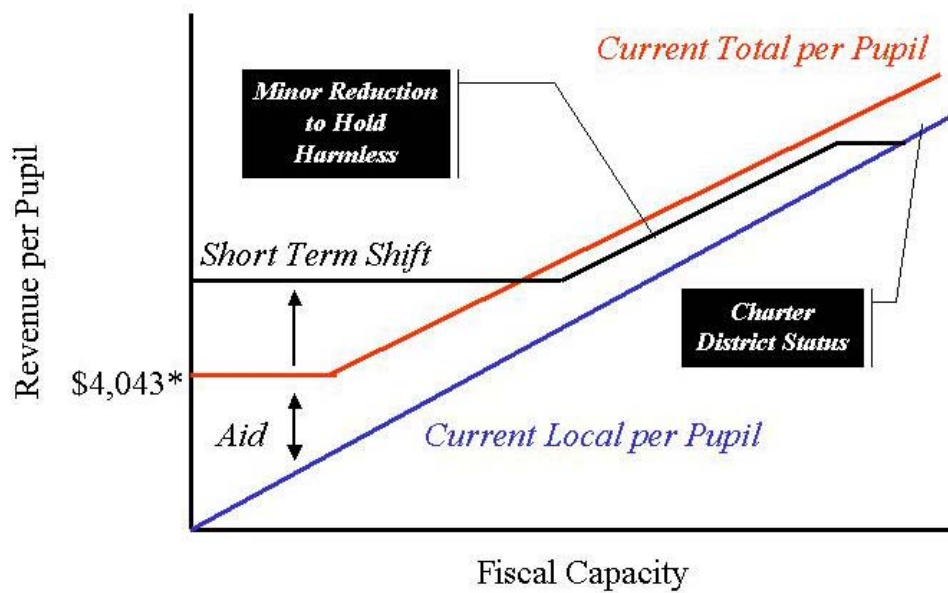

\*At 1a Proration = 1.0 ( $2.75/100 \times 147022$ )

In the following series of options, we evaluate our basic option along side 3 additional options that might be implemented if more money becomes available. Because we take the rather drastic step of eliminating entirely matching aid on levys above \$2.75, the legislature might consider reinstating that aid, within limits, if new money becomes available. We test the costs and equity implications of reinstating line 1b aid with caps (at different levels) on the tax rate up to which the state will provide matching aid.

## 2.0 Formula Parameters

Table 1 provides formula parameters for our basic option and for options reinstating line 1b aid with matching aid caps at levies of \$3.00, \$3.25 and \$3.75. All other parameters are held constant.

**Table 1**  
**Formula Parameters**

<b>Major Formula Factors</b>	<b>[a] Base Proposal</b>	<b>[b] \$3 1b Cap</b>	<b>[c] \$3.25 1b Cap</b>	<b>[d] \$3.50 1b Cap</b>
GTB	\$ 151,200.00	\$151,200.00	\$151,200.00	\$151,200.00
Tier I Base Rate	\$ 2.75	\$ 2.75	\$ 2.75	\$ 2.75
Line 14b GTB				
Poverty Weight	0.50	0.50	0.50	0.50
Line 14b Poverty Weight				
Proration (1a)	1	1	1	1
Proration (1b)		1	1	1
Matching Aid Levy Cap		\$ 3.00	\$ 3.25	\$ 3.50
<b>Summer Enrollment</b>				
Percent to Reduce	50	50	50	50
<b>Local Effort Calculation Factors</b>				
Assessed Value for Loc. Eff. (1 = current law, 2 = prior year)	2	2	2	2
Actual or Equalized Levy (1 = equalized, 2 = actual)	2	2	2	2
<b>Hold Harmless</b>				
Percent of 02 - 03 Aid to Retain	95	95	95	95
<b>Charter Status</b>				
Percent State Aid Limit to Qualify	0.075	0.075	0.075	0.075
Tax Levy Limit to Offset to Quality	0.2	0.2	0.2	0.2
Number Qualify by Aid Limit	8	8	8	8
Number Qualify by Levy Limit	7	7	7	7
Number Qualify on Both	7	7	7	7

### 3.0 Costs

Table 2 summarizes the costs of our basic option along side options reinstating line 1b matching aid. Reinstating line 1b with a \$3.00 cap would increase cost by just over \$100 million. Reinstating line 1b aid with a \$3.25 cap would increase cost by nearly \$200 million and reinstating line 1b aid with a \$3.50 cap would increase cost by \$264 million. Note that each of these cost increases assume no increase in local levys, which is unlikely in a scenario where aid is being reduced in several districts.

Additional costs under each scenario include the cost of ensuring that all districts retain at least 95 percent of 2002–03 aid. As line 1b aid is reintroduced, the number of school districts that would lose aid is decreased as is the total cost of keeping school districts at 95 percent of 2002–03 aid. These “hold harmless” costs are included in the total cost estimate.

It turns out that school districts in urban areas, including Kansas City and St. Louis would be among those losing 5 percent of state revenue in an effort to raise the funding in relatively property poor rural districts. The additional costs (not included in our total cost estimate) of holding Kansas City and St.

Louis at 100 percent 2002–03 aid are approximately \$13.36 million. It might also be wise to explore the need to hold fully harmless other high need urban fringe districts in the St. Louis and Kansas City areas.

**Table 2**

<b>Option Costs</b>				
	[a]	[b]	[c]	[d]
<b>COST OUTPUT</b>	<b>Base Proposal</b>	<b>\$3 1b Cap</b>	<b>\$3.25 1b Cap</b>	<b>\$3.50 1b Cap</b>
<b>Total State Cost 2002 - 03 (for simulated districts)</b>	\$ 1,966	\$ 1,966	\$ 1,966	\$ 1,966
<b>Total State Cost with Hold Harmless</b>	\$ 2,220	\$ 2,326	\$ 2,412	\$ 2,483
<b>State Cost Less Deduction Redistribution</b>	\$ 1,976	\$ 2,082	\$ 2,168	\$ 2,239
<b>Total State Cost Less Charter</b>	\$ 1,967	\$ 2,074	\$ 2,159	\$ 2,231
 <b>Dollar Change from 2002 - 03</b>	 \$ 1	 \$ 107	 \$ 193	 \$ 264
<b>Percent Change</b>	0%	5%	10%	13%
 <b>Hold Harmless (costs included in total)</b>				
Number of Hold Harmless Districts	151	105	70	49
Cost of Hold Harmless Program	\$ 413.67	\$ 291.82	\$ 191.56	\$ 115.35
 <b>Urban Safety Valve Costs (costs in addition to total)</b>				
Cost of Protecting KC & St.Louis Against Loss	\$ 13.36	\$ 13.36	\$ 13.36	\$ 13.36

#### 4.0 Equity Output

Table 3 summarizes the equity output of our basic options along size options reinstating line 1b aid at various cap levels. For starters, our basic option raises mean revenue per pupil by nearly \$80 over 2002–03 levels and reduces the coefficient of variation from 21 percent to 17 percent. Reintroducing line 1b aid with additional revenue leads to further reduction in the variance in revenues and further increases to mean revenue per pupil.

**Table 3**  
**Changes to Equity Under Options**

	[a]	[b]	[c]	[d]
<b>EQUITY OUTPUT</b>	<b>Base Proposal</b>	<b>\$3 1b Cap</b>	<b>\$3.25 1b Cap</b>	<b>\$3.50 1b Cap</b>
Mean	\$ 5,648	\$ 5,773	\$ 5,874	\$ 5,957
Stdev	\$ 984	\$ 924	\$ 889	\$ 881
CV	17%	16%	15%	15%
95%ile	\$ 7,789	\$ 7,789	\$ 7,789	\$ 7,789
5%ile	\$ 4,625	\$ 4,759	\$ 4,891	\$ 4,918
FRR	0.68	0.64	0.59	0.58
McLoone	0.93	0.93	0.94	0.93
GINI	0.09	0.08	0.08	0.08

Figure 2 provides a graphic display of the changes in revenue per pupil with respect to property wealth per pupil. As depicted in Figure 1, the basic proposal *lifts* the revenues per pupil of the lowest property wealth districts. Each additional increase in aid reinstated into line 1b leads to additional, though modest increases in revenues to low wealth districts and modest improvement to overall fiscal neutrality.

**Figure 2**  
**Changes to Fiscal Neutrality**

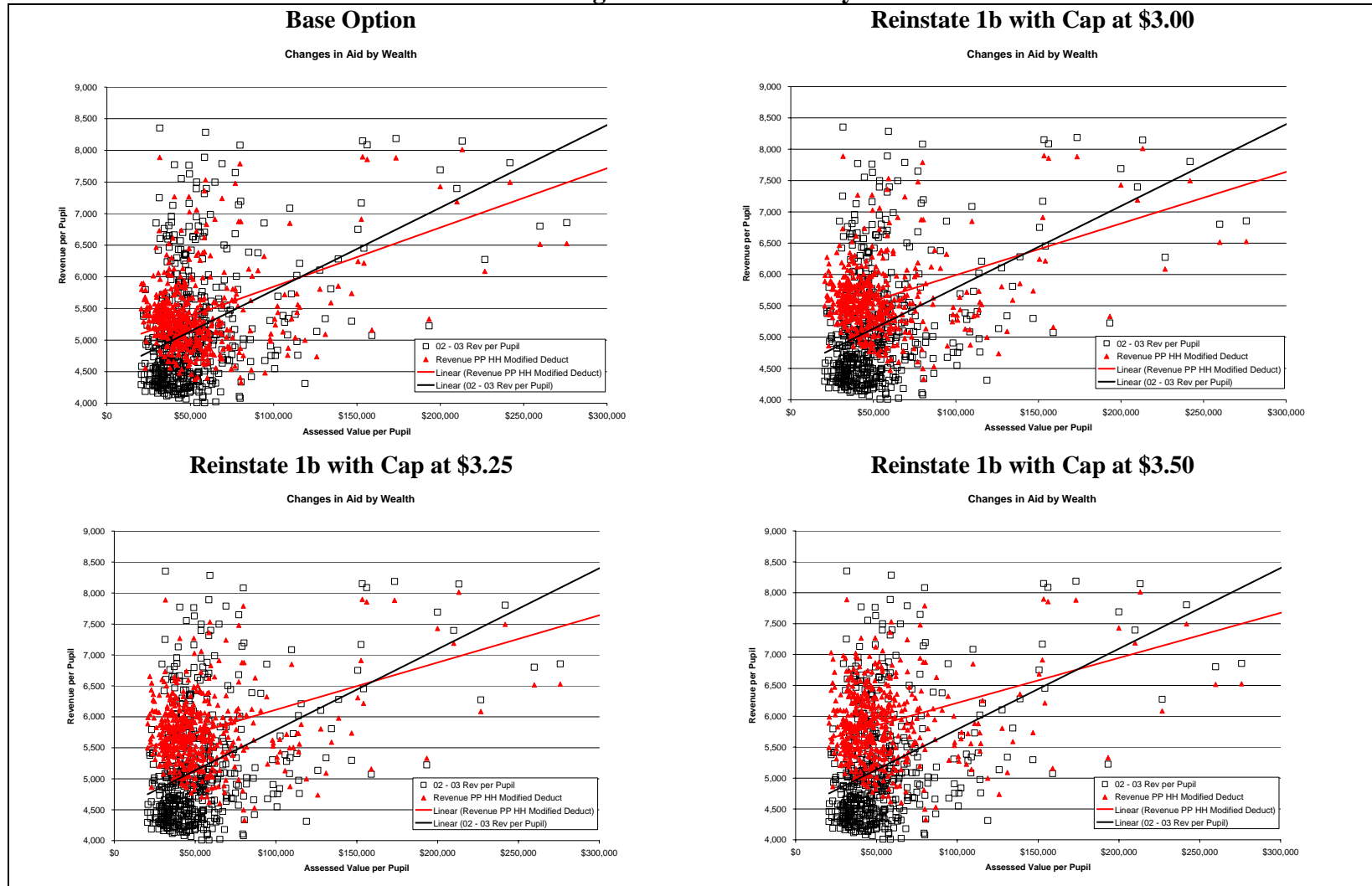



## 5.0 District Level Effects

Figure 3 displays geographically the winners and losers under our basic plan and modified plans reinstating line 1b aid with additional revenues. In general, metropolitan areas are disadvantaged by our plan to reduce matching aid on tax rates above the \$2.75 rate. That said, it is generally southern and southeastern Missouri rural areas and small towns that fair least well under the current formula, due to the relatively low assessed valuation per pupil. Under the basic option, most of rural southern Missouri would see state aid increases up to 50 percent, and many would receive state aid increases in excess of 50 percent (brighter green).

As line 1b aid is reintroduced, losses to the urban areas are moderated, especially when line 1b aid can be reintroduced with a cap at \$3.50 (bottom panel).

**Figure 3**  
**Districts with Gains (Yellow to Green) and Losses (5%) Under Basic Option & Reinstatement of Line 1b**

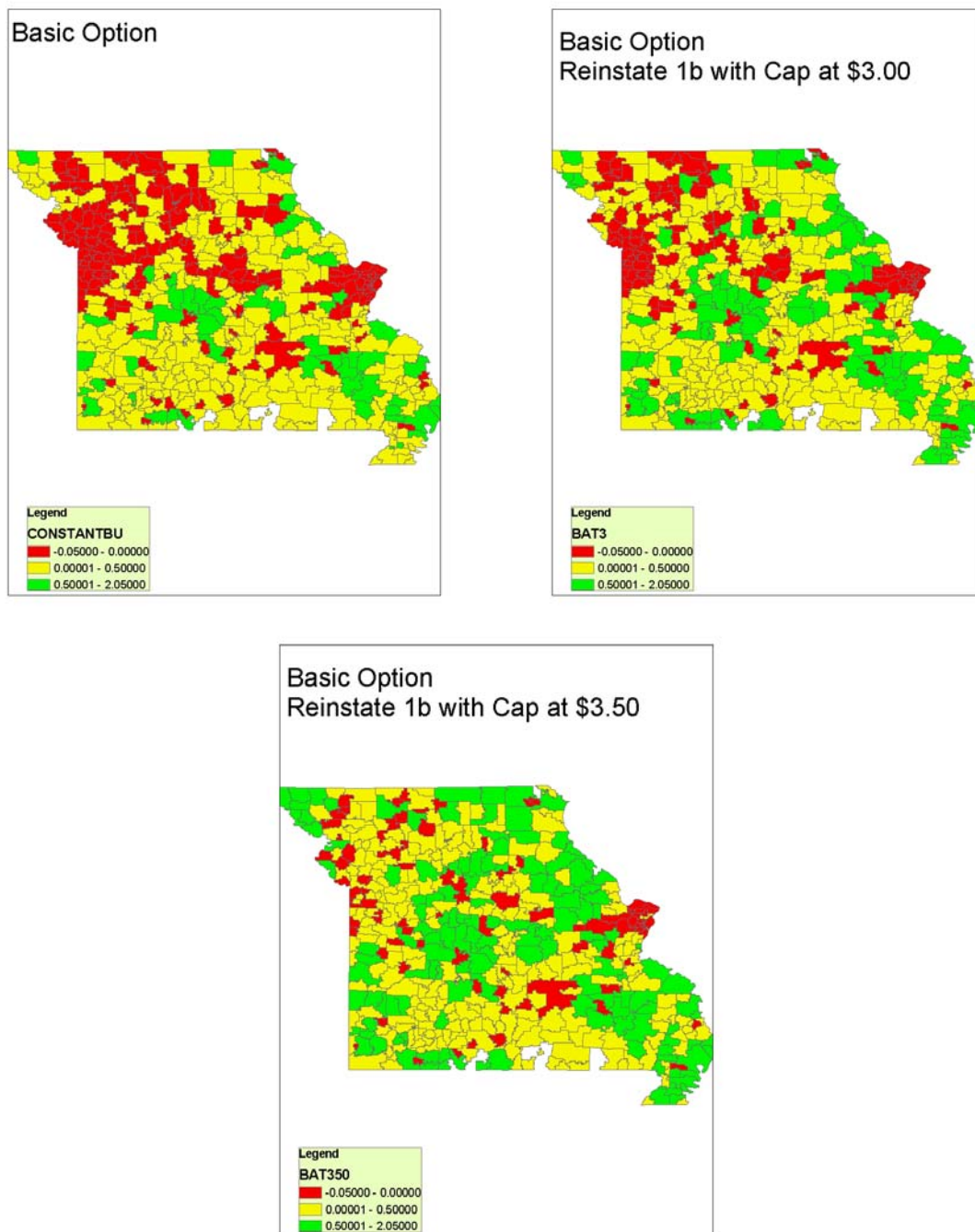

The following figure shows the basic option with county borders overlaid

# GTB at \$158,100

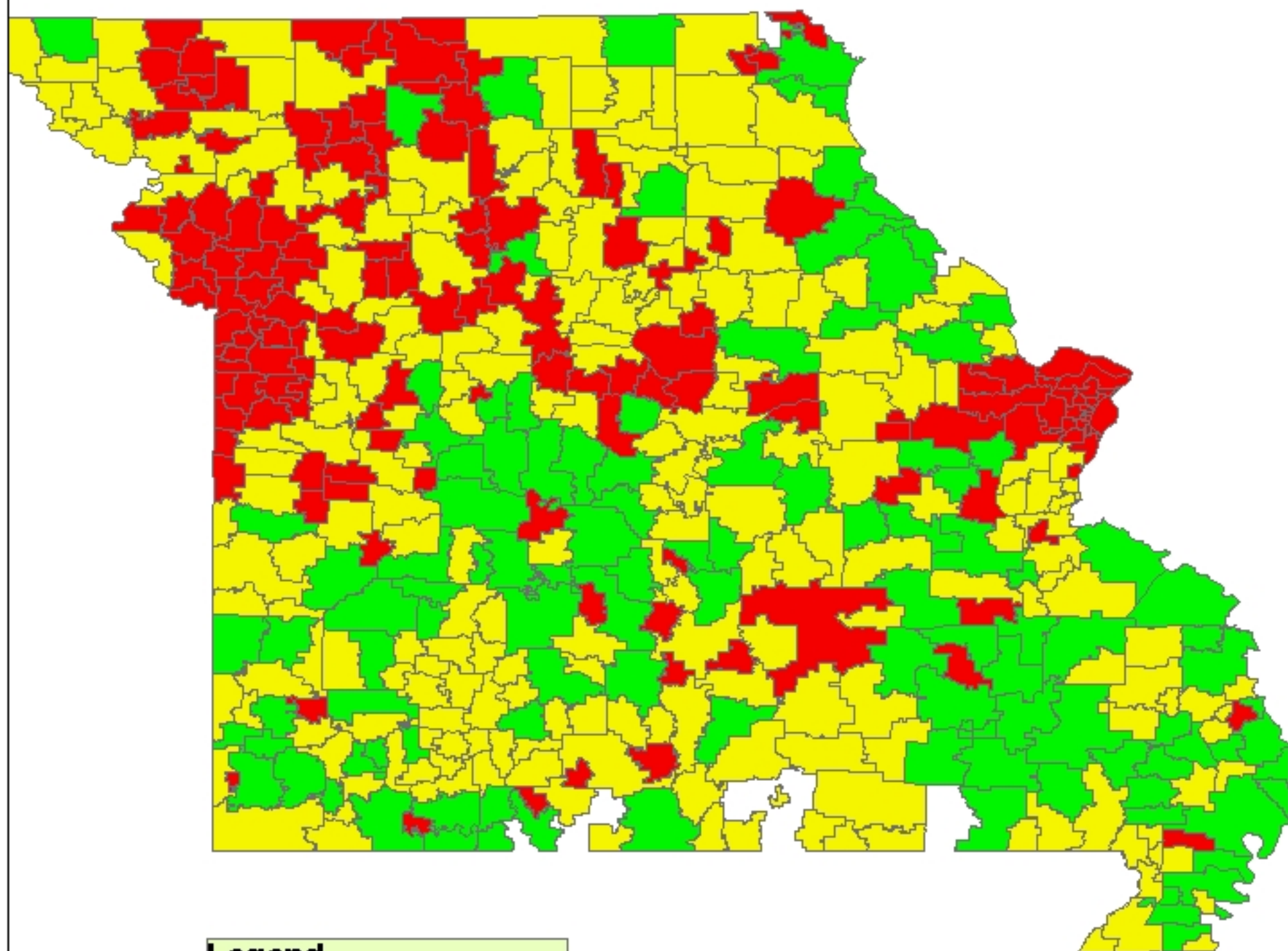



## Raise GTB to \$158,100

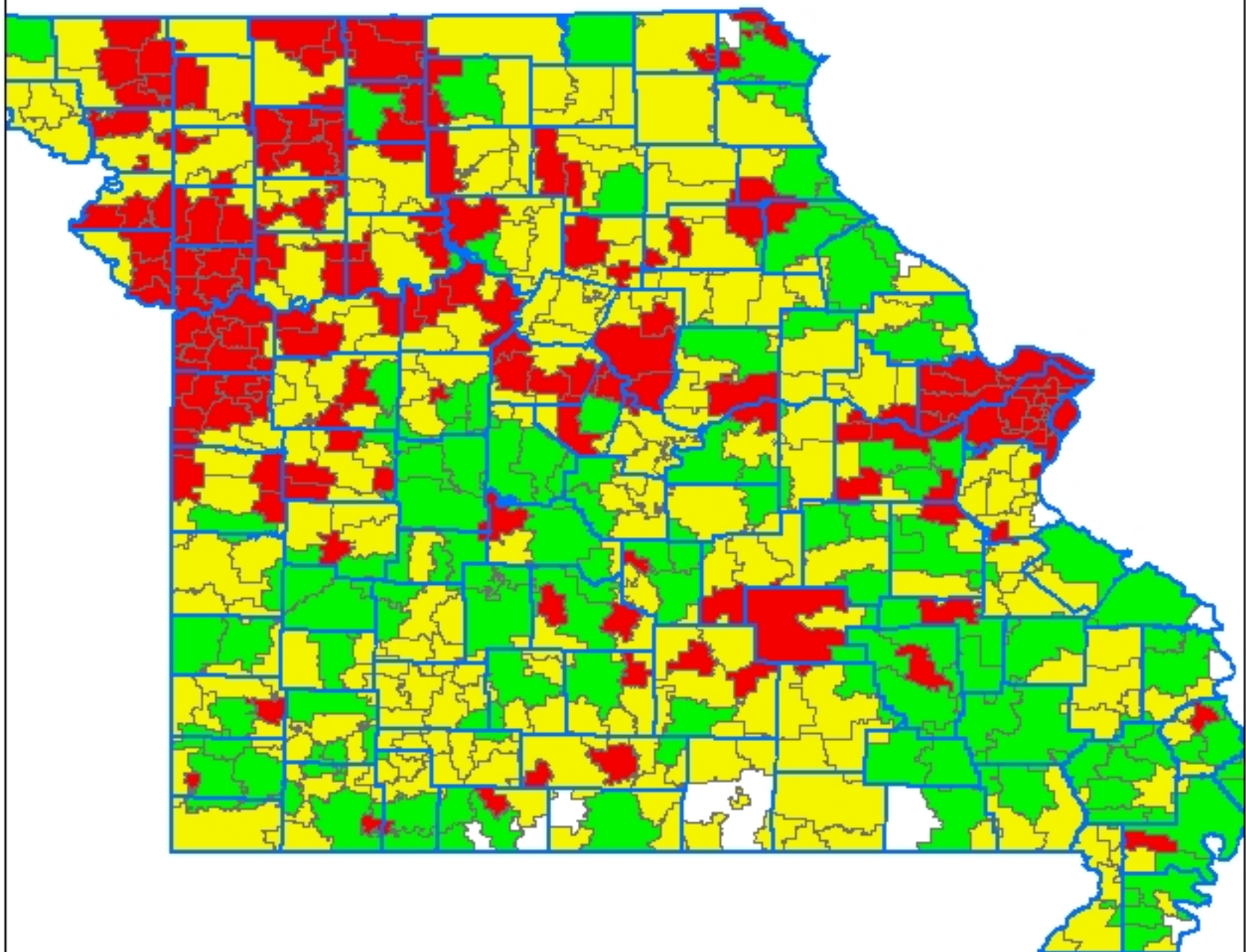

### Legend

Options.lyr

GTB158100

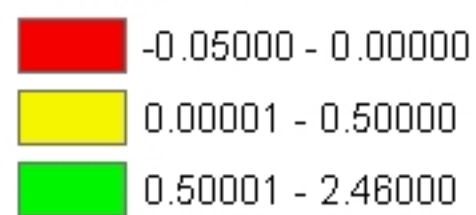





## Basic Option: Constant Budget

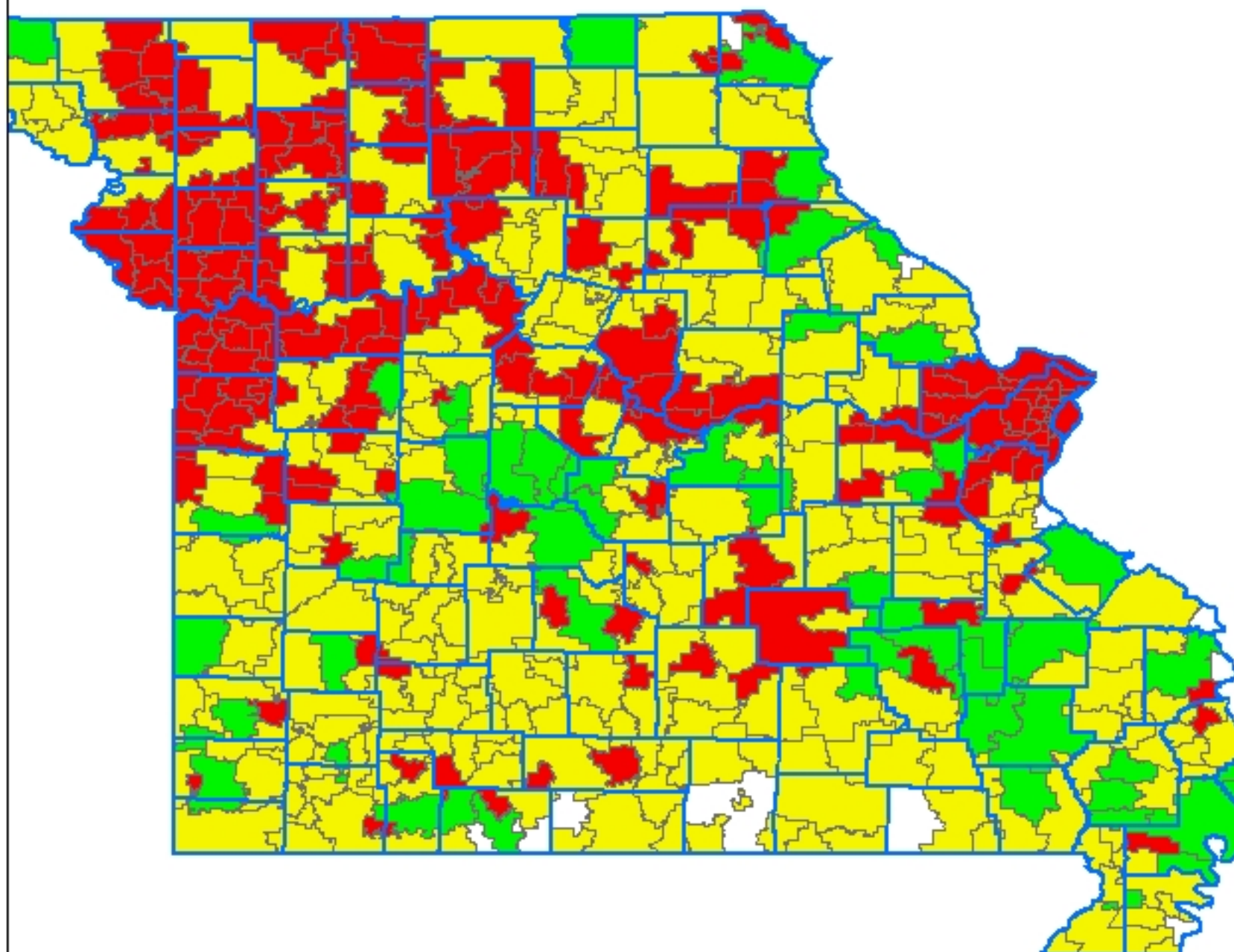

### Legend

Options.lyr

CONSTANTBU

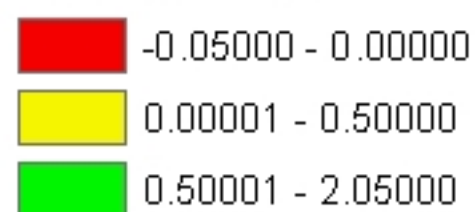





## Reinstate 1b with \$3 Cap

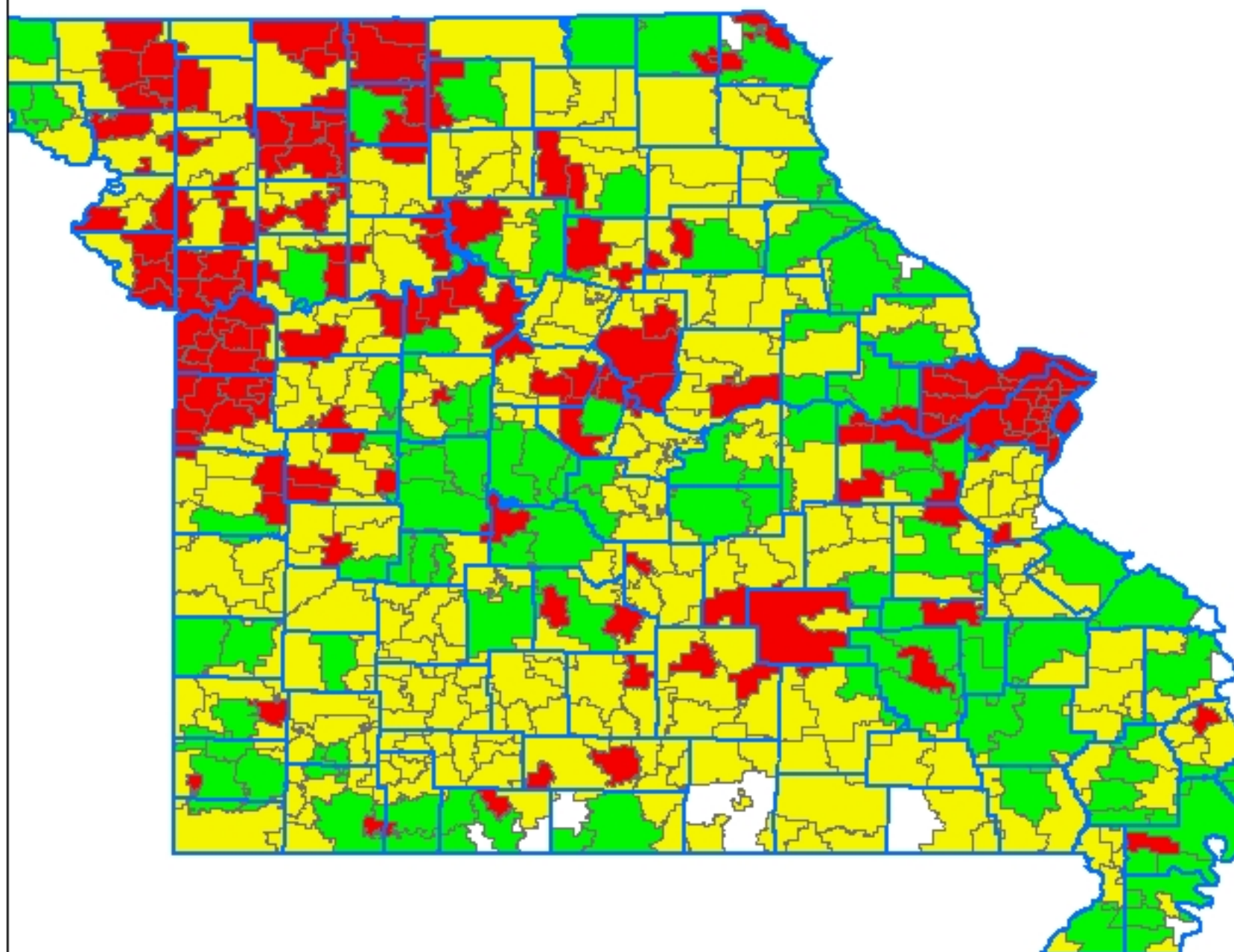

### Legend

Options.lyr

BAT3

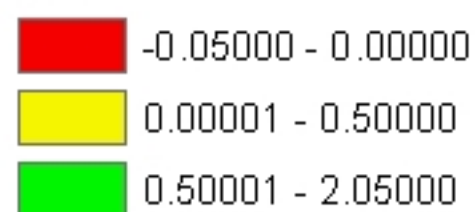



<i>Enrolled Pupils</i>	Option1 Constant Budget	Option 2 1b at \$3.00 Cap	Option 3 1b at \$3.50 Cap	Option 4 GTB at \$158,100
Revenue Gain Districts	383,672	450,114	591,364	436,577
Revenue Loss Districts	427,296	362,080	223,707	376,039
No Change Districts*	80,399	79,173	76,296	78,751
TOTAL	891,367	891,367	891,367	891,367
% Children Gaining	43.0%	50.5%	66.3%	49.0%
% Children Losing	47.9%	40.6%	25.1%	42.2%
% Children No Change	9.0%	8.9%	8.6%	8.8%



# **Part II-continued**

## **Missouri School Finance Policy Options**

### **Package #2**

#### **Plan with Option to Add New Revenue to Foundation**

##### **1.0 Overview**

Figure 1 conceptualizes our approach to modifying current aid allocations with the objectives of improving the overall equity and adequacy of the current Missouri school finance formula. Our primary objective thus far has been to determine how to raise the basic floor of opportunity, within tight state budget constraints, with minimal reduction in aid to districts.

The blue, diagonal line in Figure 1 represents the relationship between local property tax revenues per pupil and local assessed valuation per pupil. The greater the property wealth per pupil, the greater the local revenue per pupil at a given tax rate (from taxing that property). Under the current matching aid formula, an artificial basic funding level per pupil is derived from the guarantee that a \$2.75 local levy can be applied to a guaranteed wealth of \$147,022 per pupil in assessed valuation (in 2002–03 at proration = 1.0) to yield \$4,043 per pupil. Beyond the \$2.75 base local levy, additional matching aid is granted to school districts with less than the guaranteed wealth. In addition, several relatively high property wealth districts receive “hold harmless” aid associated with their aid levels prior to adoption of the current formula. State and local revenues combined yield the current total per pupil represented as a red line in Figure 1.

The state cost (from state general funds) is represented by the space between the red and blue lines. At the same total state cost, school districts at the left hand end of the distribution (low property

wealth districts) can have their basic revenues raised if legislators were willing to shift some aid away from higher wealth districts. We accomplish this shift with the following measures:

1. Elimination of state matching aid for local levies above \$2.75
2. Hold Harmless aid such that all districts retain at least 95 percent of 2002–03 state aid  
(essentially retaining the majority of present matching aid for tax rates above \$2.75)
3. Increasing the poverty adjustment to 50 percent from 20 percent
4. A special classification system to identify high fiscal capacity school districts and grant those school districts regulatory freedom in turn for loss of all hold harmless aid
5. Collecting lines 3, 4, 8, 9 of deductions to the state for redistribution through the formula

Additional considerations we propose include:

1. Counting summer school students at 50 percent of the current rate
2. Basing local effort calculations on actual prior year assessed value
3. Using actual levies in place of equalized levies for all local effort calculation

Altogether these changes, which we refer to as our Base, or Basic plan produce the short term shift depicted in Figure 1. That is, the state dollars redistributed can raise significantly, the basic level of funding available to the districts with the lowest assessed value per pupil.

**Figure 1**  
**Conceptual Approach**

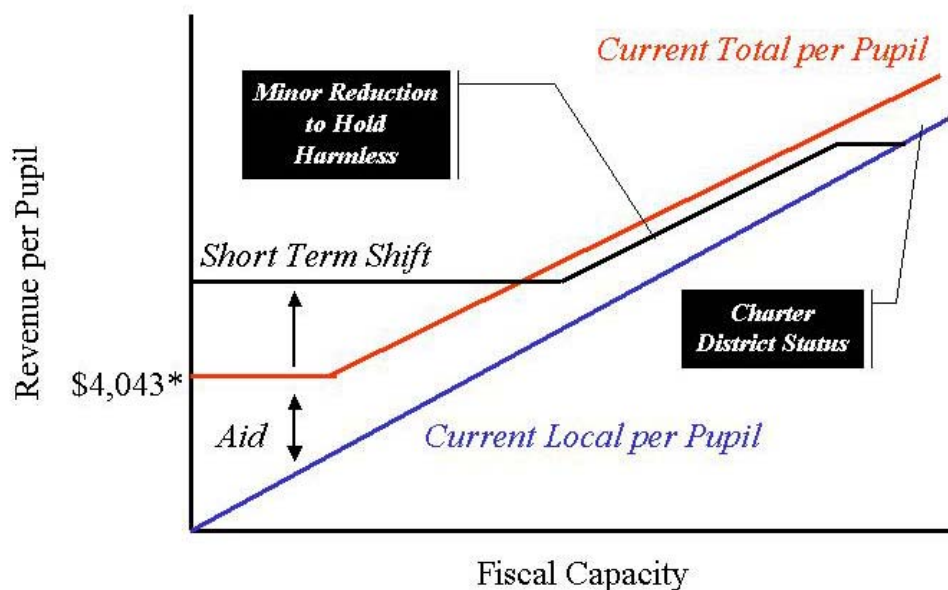

\*At 1a Proration = 1.0 ( $2.75/100 \times 147022$ )

In the following series of options, we evaluate our basic option along side three other options in which we add \$100 million, \$150 million and then \$500 million to the state budget constraint.

## 2.0 Formula Parameters

Table 1 displays the formula parameters applied under our four options. Option (a), the basic proposal uses a GTB of \$151,200 and eliminates line 1b aid. As such, the basic revenue per pupil is  $.0275 \times 151200 = \$4,158$  (an increase of over \$100 per pupil over 2002 – 03 levels). The total cost of this option (for the districts in the simulation) is approximately the same as the total cost for the same districts in 2002 03. Note that we are actually simulating the effects of the policy option on the current year (2003–04) compared to last year.

Adding \$100 million to the cost of the program allows us to raise the GTB to \$158,100 yielding a basic revenue per pupil of  $.0275 \times 158100 = \$4,348$ , or a 300 increase over 2002 – 03.

Adding \$150 million to the cost of the program allows us to raise the GTB to \$161,400, yielding a basic revenue per pupil of  $.0275 \times 161400 = \$4,438$ .

Adding \$500 million to the cost of the program allows us to raise the GTB to \$182,000, yielding a basic revenue per pupil of  $.0275 \times 182000 = \$5,005$ .

**Table 1**  
**Formula Parameters**

<b>Major Formula Factors</b>	<b>[a] Base Proposal</b>	<b>[f] Add 100 Million</b>	<b>[g] Add 150 Million</b>	<b>[h] Add 500 Million</b>
GTB	\$ 151,200	\$ 158,100	\$ 161,450	\$ 182,000
Tier I Base Rate	\$ 2.75	\$ 2.75	\$ 2.75	\$ 2.75
Line 14b GTB				
Poverty Weight	0.50	0.50	0.50	0.50
Line 14b Poverty Weight				
Proration (1a)	1.00	1.00	1.00	1.00
Proration (1b)				
Matching Aid Levy Cap				
<b>Summer Enrollment</b>				
Percent to Reduce	50	50	50	50
<b>Local Effort Calculation Factors</b>				
Assessed Value for Loc. Eff. (1 = current law, 2 = prior year)	2	2	2	2
Actual or Equalized Levy (1 = equalized, 2 = actual)	2	2	2	2
<b>Hold Harmless</b>				
Percent of 02 - 03 Aid to Retain	95	95	95	95
<b>Charter Status</b>				
Percent State Aid Limit to Qualify	7.5%	7.5%	7.5%	7.5%
Tax Levy Limit to Offset to Quality	0.20	0.20	0.20	0.20
Number Qualify by Aid Limit	8	8	8	8
Number Qualify by Levy Limit	7	7	7	7
Number Qualify on Both	7	7	7	7

### 3.0 Costs

Table 2 summarizes the costs of the options presented in Table 1. As mentioned, the basic option costs approximately the same as 2002–03 aid (1.97 billion). The other options cost \$100, \$150 and \$500 million of additional funds. Additional costs under each scenario include the cost of ensuring that all districts retain at least 95 percent of 2002–03 aid. As the GTB is increased, the number of school districts that would lose aid is decreased as is the total cost of keeping districts at 95 percent of 2002–03 aid. These “hold harmless” costs are included in the total cost estimate.

It turns out that school districts in urban areas, including Kansas City and St. Louis would be among those losing 5 percent of state revenue in an effort to raise the funding in relatively property poor rural districts. The additional costs (not included in



our total cost estimate) of holding Kansas City and St. Louis at 100 percent 2002–03 aid are approximately \$13.36 million. It might also be wise to explore the need to hold fully harmless other high need urban fringe districts in the St. Louis and Kansas City areas.

**Table 2**  
**Option Costs**

<b>COST OUTPUT</b>	<b>[a]</b> <b>Base Proposal</b>	<b>[f]</b> <b>Add 100 Million</b>	<b>[g]</b> <b>Add 150 Million</b>	<b>[h]</b> <b>Add 500 Million</b>
<b>Total State Cost 2002 - 03 (for simulated districts)</b>	\$ 1,966	\$ 1,966	\$ 1,966	\$ 1,966
<b>Total State Cost with Hold Harmless</b>	\$ 2,220	\$ 2,318	\$ 2,368	\$ 2,718
<b>State Cost Less Deduction Redistribution</b>	\$ 1,976	\$ 2,074	\$ 2,125	\$ 2,475
<b>Total State Cost Less Charter</b>	\$ 1,967	\$ 2,066	\$ 2,116	\$ 2,466
 <b>Dollar Change from 2002 - 03</b>	 \$ 0.88	 \$ 99.26	 \$ 149.53	 \$ 499.74
<b>Percent Change</b>	0.0%	5.0%	7.6%	25.4%
 <b>Hold Harmless Data (costs included in total)</b>				
Number of Hold Harmless Districts	151	119	113	56
Cost of Hold Harmless Program	\$ 414	\$ 339	\$ 304	\$ 126
 <b>Urban Safety Valve (costs in addition to total)</b>				
Cost of Protecting KC & St.Louis Against Loss	\$ 13.36	\$ 13.36	\$ 13.36	\$ 13.36

#### 4.0 Equity Output

Table 3 displays the equity output from our four options. The base proposal produces some improvements to equity compared with current (2002–03) conditions. Mean revenues are raised from \$5,570 to \$5,648. The coefficient of variation is reduced from about 21percent to 17 percent. Other indicators similarly improve.

**Table 3**  
**Changes to Equity Under Options**

<b>EQUITY OUTPUT</b>	<b>[a]</b> <b>Base Proposal</b>	<b>[f]</b> <b>Add 100 Million</b>	<b>[g]</b> <b>Add 150 Million</b>	<b>[h]</b> <b>Add 500 Million</b>
<b>Equity Output</b>				
Mean	\$ 5,648	\$ 5,764	\$ 5,823	\$ 6,234
Stdev	\$ 984	\$ 927	\$ 903	\$ 780
CV	17%	16%	16%	13%
95%ile	\$ 7,789	\$ 7,789	\$ 7,789	\$ 7,789
5%ile	\$ 4,625	\$ 4,766	\$ 4,855	\$ 5,116
FRR	0.68	0.63	0.60	0.52
McLoone	0.93	0.93	0.93	0.93
GINI	0.09	0.08	0.08	0.06

Figure 2 provides a graphic display of the changes in revenue per pupil with respect to property wealth per pupil. As depicted in Figure 1, the proposal *lifts* the revenues per pupil of the lowest property wealth districts. Each additional increase to the guaranteed tax base further lifts those districts.

**Figure 2**  
**Changes to Fiscal Neutrality**

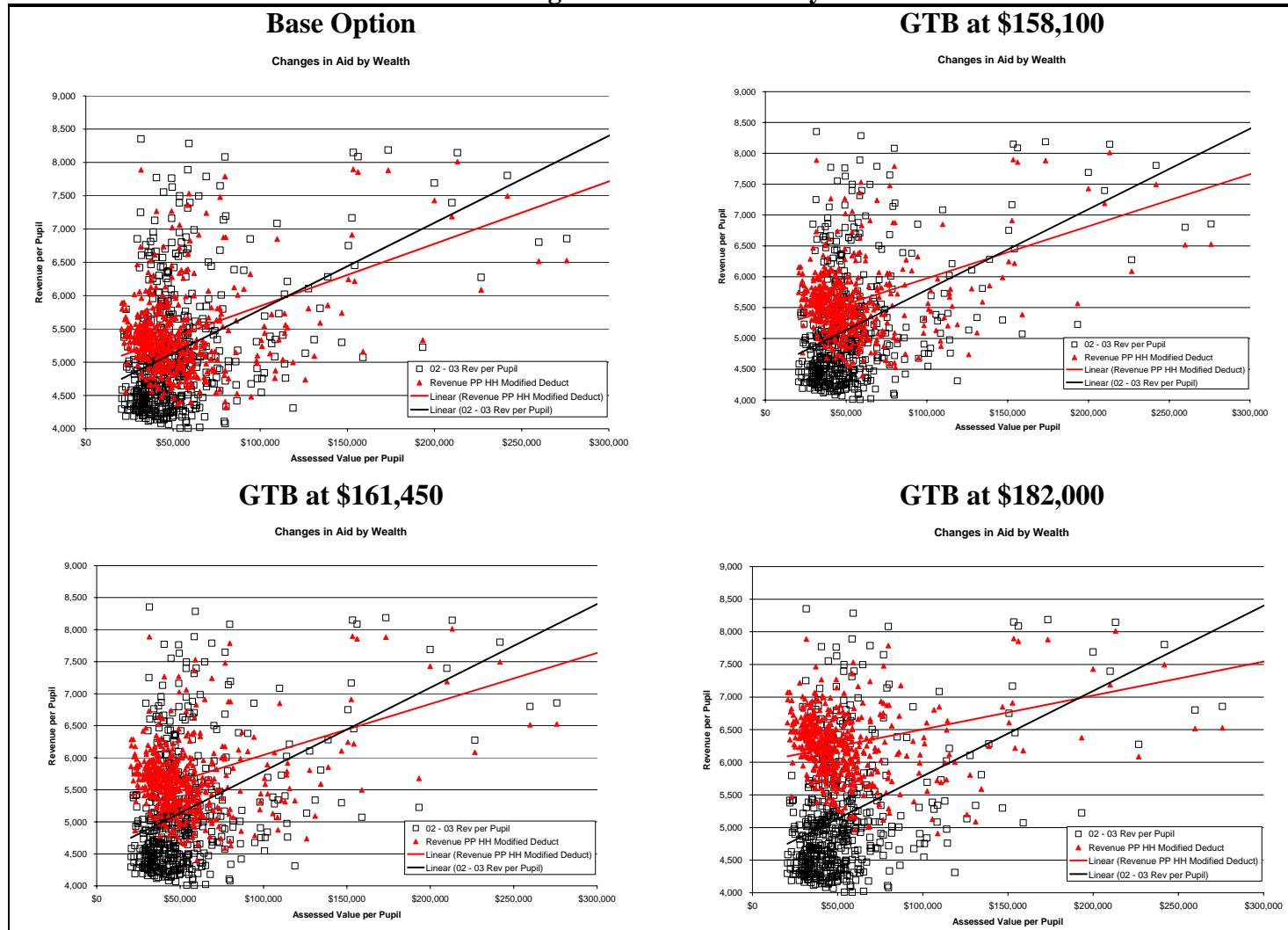

## 5.0 District Level Effects

Figure 3 displays geographically, the winners and losers under our basic option (GTB at \$151,200) and under the option with \$100 million added into the GTB. In general, metropolitan areas are disadvantaged by our plan to reduce matching aid on tax rates above the \$2.75 rate. That said, it is generally southern and southeastern Missouri rural areas and small towns that fair least well under the current formula, due to the relatively low assessed valuation per pupil. Under the basic option, most of rural southern Missouri would see state aid increases up to 50 percent, and many would receive state aid increases in excess of 50 percent (brighter green). In general, adding funding to the “foundation level” or GTB provides further benefit for rural southern Missouri. Unlike Option Package 1, which reinstates matching aid above the \$2.75 rate, additional aid into the GTB does not stem the erosion of state revenues in metropolitan areas.

**Figure 3**  
**Districts with Gains (Yellow to Green) and Losses (5%) GTB Option with \$100 Million Increase**

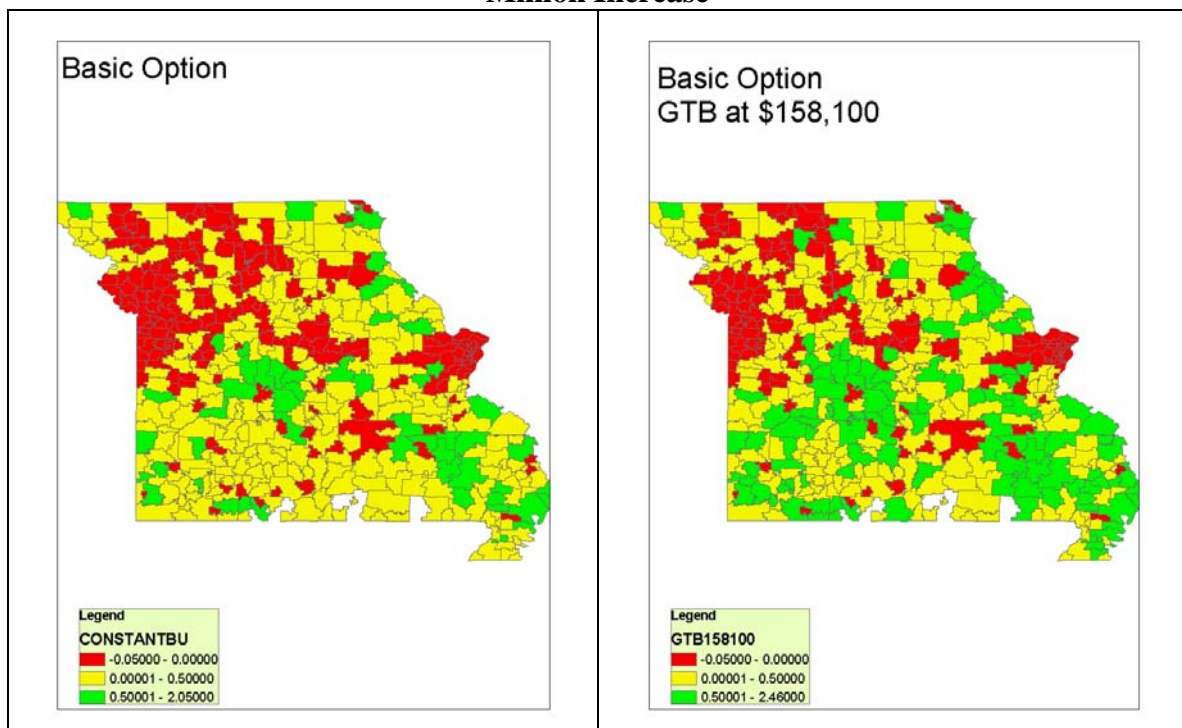

Number	Name	State Aid 02 - 03	Simulated Aid 03 - 04	Aid Gain (Loss)	Percent
					Change
47065	IRON CO. C-4	\$ 292,845.44	\$ 892,245.09	\$ 599,399.65	205%
47060	SOUTH IRON CO. R-I	\$ 606,444.52	\$ 1,199,887.00	\$ 593,442.48	98%
95059	STE. GENEVIEVE CO. R-II	\$ 1,746,853.85	\$ 3,435,931.11	\$ 1,689,077.27	97%
71092	MORGAN CO. R-II	\$ 1,747,807.93	\$ 3,424,300.18	\$ 1,676,492.24	96%
106004	BRANSON R-IV	\$ 2,799,555.75	\$ 5,453,054.21	\$ 2,653,498.47	95%
104044	REEDS SPRING R-IV	\$ 2,348,456.16	\$ 4,304,206.41	\$ 1,955,750.25	83%
76083	OSAGE CO. R-III	\$ 1,038,705.00	\$ 1,879,088.57	\$ 840,383.57	81%
71091	MORGAN CO. R-I	\$ 1,166,274.38	\$ 2,100,236.47	\$ 933,962.09	80%
66105	SCHOOL OF THE OSAGE R-II	\$ 884,204.95	\$ 1,591,878.74	\$ 707,673.79	80%
66102	ELDON R-I	\$ 3,502,320.00	\$ 6,158,230.42	\$ 2,655,910.42	76%
80125	SEDALIA 200	\$ 7,074,508.01	\$ 12,231,878.64	\$ 5,157,370.63	73%
36136	ST. CLAIR R-XIII	\$ 4,377,331.99	\$ 7,445,152.14	\$ 3,067,820.15	70%
72068	PORTAGEVILLE	\$ 1,866,290.00	\$ 3,145,699.45	\$ 1,279,409.45	69%
87083	RALLS CO. R-II	\$ 1,714,723.00	\$ 2,876,941.55	\$ 1,162,218.55	68%
103132	DEXTER R-XI	\$ 3,732,339.00	\$ 6,233,322.59	\$ 2,500,983.59	67%
90078	LESTERVILLE R-IV	\$ 432,533.00	\$ 720,638.13	\$ 288,105.13	67%
64074	PALMYRA R-I	\$ 1,518,442.00	\$ 2,522,123.10	\$ 1,003,681.10	66%
77100	THORNFIELD R-I	\$ 325,017.00	\$ 539,149.71	\$ 214,132.71	66%
23101	CLARK CO. R-I	\$ 2,105,147.00	\$ 3,490,698.23	\$ 1,385,551.23	66%
63067	MARIES CO. R-II	\$ 1,684,631.00	\$ 2,770,126.13	\$ 1,085,495.13	64%
67061	CHARLESTON R-I	\$ 3,236,980.00	\$ 5,266,657.97	\$ 2,029,677.97	63%
90077	BUNKER R-III	\$ 342,300.55	\$ 552,936.23	\$ 210,635.69	62%
72074	NEW MADRID CO. R-I	\$ 2,462,282.55	\$ 3,970,511.53	\$ 1,508,228.98	61%
51155	KNOB NOSTER R-VIII	\$ 2,405,731.00	\$ 3,874,467.67	\$ 1,468,736.67	61%
55111	VERONA R-VII	\$ 942,936.00	\$ 1,518,520.17	\$ 575,584.17	61%
7124	RICH HILL R-IV	\$ 1,216,220.00	\$ 1,955,817.15	\$ 739,597.15	61%
12109	POPLAR BLUFF R-I	\$ 9,592,585.00	\$ 15,360,881.00	\$ 5,768,296.00	60%
111087	CLEARWATER R-I	\$ 2,883,853.00	\$ 4,612,212.81	\$ 1,728,359.80	60%
98080	SCHUYLER CO. R-I	\$ 1,716,982.00	\$ 2,735,028.15	\$ 1,018,046.15	59%
8107	WARSAW R-IX	\$ 2,576,405.00	\$ 4,094,380.95	\$ 1,517,975.95	59%
106003	FORSYTH R-III	\$ 2,231,773.00	\$ 3,528,784.56	\$ 1,297,011.56	58%
73108	NEOSHO R-V	\$ 8,912,975.02	\$ 14,035,042.34	\$ 5,122,067.32	57%
62072	FREDERICKTOWN R-I	\$ 4,519,332.00	\$ 7,063,438.28	\$ 2,544,106.28	56%
100064	KELSO C-7	\$ 260,648.07	\$ 406,165.59	\$ 145,517.52	56%
5127	SHELL KNOB 78	\$ 391,083.07	\$ 607,823.19	\$ 216,740.12	55%
3031	TARKIO R-I	\$ 1,433,394.00	\$ 2,227,497.33	\$ 794,103.33	55%
111086	GREENVILLE R-II	\$ 2,383,235.00	\$ 3,682,262.58	\$ 1,299,027.58	55%
67055	EAST PRAIRIE R-II	\$ 2,863,956.00	\$ 4,418,638.94	\$ 1,554,682.94	54%
103131	BLOOMFIELD R-XIV	\$ 2,063,429.00	\$ 3,181,656.57	\$ 1,118,227.57	54%
15002	CAMDENTON R-III	\$ 2,976,407.39	\$ 4,587,187.56	\$ 1,610,780.17	54%
103135	BERNIE R-XIII	\$ 1,377,561.00	\$ 2,121,078.81	\$ 743,517.81	54%
91093	RIPLEY CO. R-IV	\$ 584,999.00	\$ 898,140.63	\$ 313,141.63	54%
49135	AVILLA R-XIII	\$ 390,145.00	\$ 597,817.02	\$ 207,672.02	53%
6101	LIBERAL R-II	\$ 1,241,389.00	\$ 1,902,052.30	\$ 660,663.30	53%
47062	ARCADIA VALLEY R-II	\$ 2,956,122.00	\$ 4,526,979.87	\$ 1,570,857.87	53%
8111	COLE CAMP R-I	\$ 1,669,715.00	\$ 2,555,107.32	\$ 885,392.32	53%
29004	GREENFIELD R-IV	\$ 1,144,112.00	\$ 1,747,342.94	\$ 603,230.94	53%
49148	JOPLIN R-VIII	\$ 9,404,334.80	\$ 14,293,507.59	\$ 4,889,172.79	52%
43003	WEAUBEAU R-III	\$ 1,282,194.00	\$ 1,945,268.88	\$ 663,074.88	52%
35102	KENNETT 39	\$ 5,292,790.99	\$ 8,020,872.33	\$ 2,728,081.34	52%
16090	JACKSON R-II	\$ 7,793,037.02	\$ 11,809,703.79	\$ 4,016,666.77	52%
57003	TROY R-III	\$ 8,741,823.02	\$ 13,232,573.54	\$ 4,490,750.52	51%
53113	LEBANON R-III	\$ 8,499,025.00	\$ 12,861,554.54	\$ 4,362,529.54	51%
49142	CARTHAGE R-IX	\$ 6,845,527.00	\$ 10,358,611.71	\$ 3,513,084.70	51%
70092	WELLSVILLE MIDDLETOWN R-I	\$ 1,112,438.00	\$ 1,683,184.96	\$ 570,746.96	51%
82108	LOUISIANA R-II	\$ 1,924,323.00	\$ 2,907,700.72	\$ 983,377.72	51%
36126	MERAMEC VALLEY R-III	\$ 7,018,282.98	\$ 10,588,660.42	\$ 3,570,377.44	51%

Number	Name	State Aid 02 - 03	Simulated Aid 03 - 04	Aid Gain (Loss)	Percent Change
55104	MILLER R-II	\$ 1,655,686.00	\$ 2,489,910.72	\$ 834,224.71	50%
30093	DALLAS CO. R-I	\$ 5,516,345.00	\$ 8,284,534.75	\$ 2,768,189.75	50%
40107	TRENTON R-IX	\$ 2,742,903.00	\$ 4,119,162.20	\$ 1,376,259.21	50%
28102	CRAWFORD CO. R-II	\$ 3,094,311.01	\$ 4,646,324.53	\$ 1,552,013.52	50%
106005	HOLLISTER R-V	\$ 2,262,578.00	\$ 3,390,193.93	\$ 1,127,615.93	50%
73102	DIAMOND R-IV	\$ 1,923,250.00	\$ 2,875,861.56	\$ 952,611.57	50%
110029	POTOSI R-III	\$ 6,275,868.00	\$ 9,380,226.69	\$ 3,104,358.69	49%
103129	ADVANCE R-IV	\$ 1,133,603.00	\$ 1,689,780.66	\$ 556,177.66	49%
78009	DELTA C-7	\$ 796,158.00	\$ 1,186,509.15	\$ 390,351.15	49%
14126	NORTH CALLAWAY CO. R-I	\$ 3,070,294.00	\$ 4,560,749.76	\$ 1,490,455.76	49%
47064	BELLEVUE R-III	\$ 461,560.00	\$ 684,944.23	\$ 223,384.23	48%
36131	UNION R-XI	\$ 5,340,263.01	\$ 7,910,543.71	\$ 2,570,280.70	48%
68070	MONITEAU CO. R-I	\$ 2,725,481.00	\$ 4,037,087.51	\$ 1,311,606.51	48%
57002	ELSBERRY R-II	\$ 2,198,797.00	\$ 3,245,133.43	\$ 1,046,336.43	48%
15001	CAMDEN CO. R-II	\$ 1,559,853.00	\$ 2,298,334.63	\$ 738,481.62	47%
91092	DONIPHAN R-I	\$ 4,245,430.00	\$ 6,255,301.83	\$ 2,009,871.83	47%
28101	CRAWFORD CO. R-I	\$ 2,807,667.00	\$ 4,132,408.75	\$ 1,324,741.76	47%
100061	SCOTT CO. R-IV	\$ 2,437,105.00	\$ 3,579,084.40	\$ 1,141,979.40	47%
43004	HERMITAGE R-IV	\$ 698,769.00	\$ 1,026,101.05	\$ 327,332.06	47%
50009	SUNRISE R-IX	\$ 1,111,897.00	\$ 1,632,291.47	\$ 520,394.47	47%
94087	WEST ST. FRANCOIS CO. R-IV	\$ 2,700,807.00	\$ 3,964,809.59	\$ 1,264,002.60	47%
84004	HUMANSVILLE R-IV	\$ 1,304,143.00	\$ 1,912,390.52	\$ 608,247.52	47%
84002	FAIR PLAY R-II	\$ 1,113,695.00	\$ 1,631,631.71	\$ 517,936.71	47%
5123	CASSVILLE R-IV	\$ 4,377,231.01	\$ 6,412,694.46	\$ 2,035,463.45	47%
43001	HICKORY CO. R-I	\$ 2,287,360.00	\$ 3,343,872.47	\$ 1,056,512.48	46%
64075	HANNIBAL 60	\$ 7,733,560.00	\$ 11,301,704.01	\$ 3,568,144.02	46%
21149	BRUNSWICK R-II	\$ 639,130.00	\$ 933,750.56	\$ 294,620.56	46%
90076	SOUTHERN REYNOLDS CO. R-II	\$ 1,332,594.00	\$ 1,946,674.86	\$ 614,080.86	46%
103128	BELL CITY R-II	\$ 698,977.59	\$ 1,020,672.99	\$ 321,695.40	46%
103130	PUXICO R-VIII	\$ 2,855,724.00	\$ 4,168,539.22	\$ 1,312,815.21	46%
80119	SMITHTON R-VI	\$ 1,326,252.00	\$ 1,934,975.38	\$ 608,723.38	46%
5128	MONETT R-I	\$ 4,143,861.01	\$ 6,039,645.19	\$ 1,895,784.18	46%
73099	EAST NEWTON CO. R-VI	\$ 3,918,079.01	\$ 5,706,288.76	\$ 1,788,209.75	46%
107151	SUCCESS R-VI	\$ 506,548.00	\$ 737,331.27	\$ 230,783.27	46%
78012	CARUTHERSVILLE 18	\$ 4,882,956.99	\$ 7,107,244.55	\$ 2,224,287.56	46%
85046	WAYNESVILLE R-VI	\$ 8,448,726.99	\$ 12,234,952.89	\$ 3,786,225.90	45%
78005	SOUTH PEMISCOT CO. R-V	\$ 2,369,258.00	\$ 3,431,013.59	\$ 1,061,755.58	45%
16094	OAK RIDGE R-VI	\$ 1,013,845.00	\$ 1,467,526.79	\$ 453,681.79	45%
78001	NORTH PEMISCOT CO. R-I	\$ 1,164,030.00	\$ 1,684,716.91	\$ 520,686.91	45%
61156	MACON CO. R-I	\$ 2,709,136.00	\$ 3,918,873.87	\$ 1,209,737.88	45%
42111	HENRY CO. R-I	\$ 1,666,270.00	\$ 2,409,343.40	\$ 743,073.40	45%
56015	CANTON R-V	\$ 1,401,635.00	\$ 2,026,602.74	\$ 624,967.74	45%
18050	VAN BUREN R-I	\$ 1,552,533.00	\$ 2,244,369.01	\$ 691,836.01	45%
18047	EAST CARTER CO. R-II	\$ 2,441,246.00	\$ 3,528,905.48	\$ 1,087,659.48	45%
107155	CABOOL R-IV	\$ 2,424,629.00	\$ 3,502,308.13	\$ 1,077,679.13	44%
55106	MARIONVILLE R-IX	\$ 2,054,634.00	\$ 2,967,349.11	\$ 912,715.11	44%
114113	HARTVILLE R-II	\$ 2,384,308.00	\$ 3,441,038.31	\$ 1,056,730.31	44%
105124	MILAN C-2	\$ 1,752,699.00	\$ 2,523,465.89	\$ 770,766.88	44%
68075	CLARKSBURG C-2	\$ 493,778.00	\$ 710,423.85	\$ 216,645.85	44%
6104	LAMAR R-I	\$ 2,780,272.00	\$ 3,992,506.31	\$ 1,212,234.31	44%
20001	STOCKTON R-I	\$ 2,572,092.00	\$ 3,693,319.18	\$ 1,121,227.17	44%
20002	EL DORADO SPRINGS R-II	\$ 3,145,366.99	\$ 4,515,946.01	\$ 1,370,579.02	44%
33092	GREEN FOREST R-II	\$ 844,285.00	\$ 1,211,785.34	\$ 367,500.34	44%
8106	LINCOLN R-II	\$ 1,394,813.00	\$ 2,000,865.00	\$ 606,052.00	43%
34122	PLAINVIEW R-VIII	\$ 406,934.00	\$ 583,531.96	\$ 176,597.96	43%
112102	MARSHFIELD R-I	\$ 6,780,689.00	\$ 9,718,719.04	\$ 2,938,030.04	43%
100062	SCOTT CO. CENTRAL SCHOOLS	\$ 1,299,429.00	\$ 1,860,169.05	\$ 560,740.05	43%

Number	Name	State Aid 02 - 03	Simulated Aid 03 - 04	Aid Gain (Loss)	Percent Change
5120	WHEATON R-III	\$ 1,139,179.00	\$ 1,628,387.11	\$ 489,208.11	43%
100059	SCOTT CITY R-I	\$ 2,435,982.00	\$ 3,480,070.39	\$ 1,044,088.39	43%
77102	GAINESVILLE R-V	\$ 1,739,725.00	\$ 2,479,223.12	\$ 739,498.12	43%
82100	BOWLING GREEN R-I	\$ 3,380,944.00	\$ 4,816,424.05	\$ 1,435,480.06	42%
79077	PERRY CO. 32	\$ 2,961,588.99	\$ 4,215,964.75	\$ 1,254,375.76	42%
85048	DIXON R-I	\$ 2,974,891.00	\$ 4,233,972.79	\$ 1,259,081.78	42%
85049	CROCKER R-II	\$ 1,395,926.00	\$ 1,984,633.49	\$ 588,707.49	42%
12108	NEELYVILLE R-IV	\$ 2,161,162.00	\$ 3,072,020.31	\$ 910,858.31	42%
1092	ADAIR CO. R-II	\$ 730,667.00	\$ 1,036,800.72	\$ 306,133.72	42%
53114	LACLEDE CO. C-5	\$ 1,858,073.00	\$ 2,630,882.50	\$ 772,809.50	42%
84005	MARION C. EARLY R-V	\$ 1,843,711.00	\$ 2,609,987.01	\$ 766,276.01	42%
107154	LICKING R-VIII	\$ 2,326,732.00	\$ 3,289,834.35	\$ 963,102.35	41%
77103	DORA R-III	\$ 824,157.00	\$ 1,164,852.33	\$ 340,695.33	41%
39139	GREENE CO. R-VIII	\$ 3,021,209.01	\$ 4,269,127.65	\$ 1,247,918.64	41%
91091	NAYLOR R-II	\$ 1,276,456.00	\$ 1,796,932.64	\$ 520,476.64	41%
91095	RIPLEY COUNTY R-III	\$ 491,835.00	\$ 690,784.00	\$ 198,949.00	40%
114116	MANES R-V	\$ 279,896.00	\$ 392,086.60	\$ 112,190.60	40%
63066	MARIES CO. R-I	\$ 1,261,636.00	\$ 1,766,944.64	\$ 505,308.64	40%
69109	PARIS R-II	\$ 1,253,893.00	\$ 1,754,134.68	\$ 500,241.68	40%
55108	MT. VERNON R-V	\$ 3,071,823.01	\$ 4,289,885.96	\$ 1,218,062.96	40%
101105	WINONA R-III	\$ 2,040,947.00	\$ 2,849,680.15	\$ 808,733.15	40%
73105	WESTVIEW C-6	\$ 692,972.00	\$ 965,866.25	\$ 272,894.25	39%
85045	LAQUEY R-V	\$ 2,048,917.00	\$ 2,853,037.77	\$ 804,120.77	39%
5124	PURDY R-II	\$ 2,031,285.00	\$ 2,827,293.77	\$ 796,008.77	39%
72073	GIDEON 37	\$ 1,079,746.00	\$ 1,502,831.12	\$ 423,085.13	39%
84006	PLEASANT HOPE R-VI	\$ 2,782,284.00	\$ 3,868,859.16	\$ 1,086,575.16	39%
57004	WINFIELD R-IV	\$ 3,997,363.01	\$ 5,540,702.01	\$ 1,543,339.01	39%
107152	HOUSTON R-I	\$ 2,820,874.00	\$ 3,896,734.50	\$ 1,075,860.50	38%
97131	SWEET SPRINGS R-VII	\$ 1,151,010.00	\$ 1,588,674.27	\$ 437,664.27	38%
104045	BLUE EYE R-V	\$ 1,300,760.00	\$ 1,794,079.80	\$ 493,319.80	38%
80118	LA MONTE R-IV	\$ 1,002,624.00	\$ 1,381,903.17	\$ 379,279.17	38%
75087	ALTON R-IV	\$ 2,148,594.00	\$ 2,961,166.93	\$ 812,572.93	38%
100060	SCOTT CO. R-II	\$ 1,635,298.00	\$ 2,252,169.81	\$ 616,871.81	38%
15004	MACKS CREEK R-V	\$ 1,033,407.00	\$ 1,423,062.74	\$ 389,655.74	38%
9077	MEADOW HEIGHTS R-II	\$ 1,670,777.00	\$ 2,300,010.15	\$ 629,233.15	38%
35097	CLARKTON C-4	\$ 1,297,496.00	\$ 1,785,404.81	\$ 487,908.81	38%
81097	PHELPS CO. R-III	\$ 835,549.00	\$ 1,148,121.36	\$ 312,572.36	37%
35098	SENATH-HORNERSVILLE C-8	\$ 2,194,068.00	\$ 3,009,088.44	\$ 815,020.44	37%
84001	BOLIVAR R-I	\$ 5,684,196.00	\$ 7,792,956.72	\$ 2,108,760.72	37%
9079	ZALMA R-V	\$ 797,574.00	\$ 1,092,250.90	\$ 294,676.90	37%
77104	LUTIE R-VI	\$ 536,061.00	\$ 731,709.30	\$ 195,648.30	36%
9080	WOODLAND R-IV	\$ 2,443,000.00	\$ 3,333,420.98	\$ 890,420.98	36%
5121	SOUTHWEST R-V	\$ 2,635,890.00	\$ 3,596,501.42	\$ 960,611.42	36%
62070	MARQUAND-ZION R-VI	\$ 556,048.00	\$ 757,439.48	\$ 201,391.48	36%
100063	SIKESTON R-VI	\$ 9,702,965.01	\$ 13,214,169.18	\$ 3,511,204.17	36%
39135	ASH GROVE R-IV	\$ 2,027,172.00	\$ 2,758,716.27	\$ 731,544.27	36%
89089	RICHMOND R-XVI	\$ 3,769,844.00	\$ 5,124,179.49	\$ 1,354,335.48	36%
114115	MANSFIELD R-IV	\$ 2,348,372.00	\$ 3,191,257.06	\$ 842,885.06	36%
85044	PULASKI CO. R-IV	\$ 1,802,611.00	\$ 2,449,542.12	\$ 646,931.12	36%
39133	WILLARD R-II	\$ 6,586,063.01	\$ 8,945,433.32	\$ 2,359,370.31	36%
109003	WARREN CO. R-III	\$ 4,858,152.00	\$ 6,593,217.67	\$ 1,735,065.67	36%
53111	LACLEDE CO. R-I	\$ 2,601,995.00	\$ 3,531,198.34	\$ 929,203.34	36%
55105	PIERCE CITY R-VI	\$ 2,321,714.00	\$ 3,145,893.05	\$ 824,179.05	35%
26005	COLE CO. R-V	\$ 1,635,657.00	\$ 2,216,096.96	\$ 580,439.96	35%
114114	MOUNTAIN GROVE R-III	\$ 4,916,049.99	\$ 6,659,396.36	\$ 1,743,346.36	35%
51154	JOHNSON CO. R-VII	\$ 1,440,432.00	\$ 1,950,008.77	\$ 509,576.77	35%
66107	IBERIA R-V	\$ 2,199,085.00	\$ 2,976,808.26	\$ 777,723.26	35%

Number Name	State Aid 02 - 03	Simulated Aid 03 - 04	Aid Gain (Loss)	Percent Change
33093 DENT-PHELPS R-III	\$ 1,088,422.00	\$ 1,472,860.54	\$ 384,438.54	35%
50006 FESTUS R-VI	\$ 4,979,929.99	\$ 6,734,670.13	\$ 1,754,740.14	35%
53112 GASCONADE C-4	\$ 430,198.00	\$ 581,389.20	\$ 151,191.20	35%
73106 SENECA R-VII	\$ 4,650,093.01	\$ 6,282,878.97	\$ 1,632,785.96	35%
43002 WHEATLAND R-II	\$ 737,695.00	\$ 995,154.62	\$ 257,459.62	35%
39134 REPUBLIC R-III	\$ 7,006,106.99	\$ 9,444,952.65	\$ 2,438,845.66	35%
79078 ALTENBURG 48	\$ 215,122.00	\$ 289,728.62	\$ 74,606.62	35%
75084 COUCH R-I	\$ 709,425.94	\$ 951,289.77	\$ 241,863.83	34%
44083 HOLT CO. R-II	\$ 568,531.00	\$ 761,949.17	\$ 193,418.17	34%
93121 ROSCOE C-I	\$ 236,737.38	\$ 317,085.34	\$ 80,347.96	34%
99082 SCOTLAND CO. R-I	\$ 1,481,306.00	\$ 1,982,673.59	\$ 501,367.59	34%
46130 MOUNTAIN VIEW-BIRCH TREE R-III	\$ 3,914,368.00	\$ 5,237,815.52	\$ 1,323,447.52	34%
32055 MAYSVILLE R-I	\$ 1,919,876.00	\$ 2,568,016.46	\$ 648,140.46	34%
35099 SOUTHLAND C-9	\$ 1,185,613.00	\$ 1,583,433.78	\$ 397,820.78	34%
82101 PIKE CO. R-III	\$ 1,144,664.00	\$ 1,528,649.40	\$ 383,985.40	34%
34121 SKYLINE R-II	\$ 562,353.00	\$ 749,912.94	\$ 187,559.94	33%
21151 SALISBURY R-IV	\$ 1,033,831.00	\$ 1,377,059.08	\$ 343,228.08	33%
34124 AVA R-I	\$ 4,476,968.00	\$ 5,961,212.69	\$ 1,484,244.69	33%
35092 MALDEN R-I	\$ 3,553,115.00	\$ 4,730,228.51	\$ 1,177,113.50	33%
112099 NIANGUA R-V	\$ 935,302.00	\$ 1,244,075.56	\$ 308,773.56	33%
46131 WILLOW SPRINGS R-IV	\$ 4,025,929.00	\$ 5,342,834.02	\$ 1,316,905.02	33%
26001 COLE CO. R-I	\$ 1,506,994.00	\$ 1,993,953.83	\$ 486,959.83	32%
109002 WRIGHT CITY R-II	\$ 2,390,371.99	\$ 3,161,390.55	\$ 771,018.55	32%
75085 THAYER R-II	\$ 1,932,354.00	\$ 2,553,317.14	\$ 620,963.15	32%
81094 ST. JAMES R-I	\$ 5,762,179.00	\$ 7,586,720.15	\$ 1,824,541.15	32%
46134 WEST PLAINS R-VII	\$ 5,268,811.00	\$ 6,933,990.00	\$ 1,665,179.00	32%
107158 RAYMONDVILLE R-VII	\$ 697,766.00	\$ 917,353.11	\$ 219,587.11	31%
33094 NORTH WOOD R-IV	\$ 923,758.00	\$ 1,210,671.46	\$ 286,913.46	31%
37039 GASCONADE CO. R-I	\$ 2,067,205.00	\$ 2,708,354.10	\$ 641,149.10	31%
27055 BLACKWATER R-II	\$ 513,915.00	\$ 672,715.42	\$ 158,800.42	31%
49132 CARL JUNCTION R-I	\$ 5,727,793.99	\$ 7,496,501.38	\$ 1,768,707.39	31%
7129 BUTLER R-V	\$ 2,580,818.00	\$ 3,371,000.45	\$ 790,182.45	31%
33090 SALEM R-80	\$ 3,079,143.00	\$ 4,019,423.18	\$ 940,280.18	31%
60077 MCDONALD CO. R-I	\$ 10,402,803.02	\$ 13,574,907.94	\$ 3,172,104.93	30%
49140 SARCOXIE R-II	\$ 2,319,941.00	\$ 3,027,155.66	\$ 707,214.66	30%
68072 MONITEAU CO. R-V	\$ 167,324.53	\$ 217,127.22	\$ 49,802.69	30%
11082 ST. JOSEPH	\$ 24,011,374.96	\$ 31,142,295.28	\$ 7,130,920.32	30%
75086 OREGON-HOWELL R-III	\$ 867,474.00	\$ 1,124,852.85	\$ 257,378.85	30%
44078 CRAIG R-III	\$ 250,337.00	\$ 324,451.06	\$ 74,114.06	30%
19144 SHERWOOD CASS R-VIII	\$ 2,065,411.00	\$ 2,676,005.31	\$ 610,594.31	30%
4110 MEXICO 59	\$ 5,472,543.99	\$ 7,085,308.06	\$ 1,612,764.07	29%
46132 RICHARDS R-V	\$ 1,504,416.00	\$ 1,943,436.16	\$ 439,020.17	29%
107156 PLATO R-V	\$ 1,458,230.00	\$ 1,882,643.94	\$ 424,413.94	29%
101107 EMINENCE R-I	\$ 848,097.00	\$ 1,094,637.76	\$ 246,540.76	29%
38046 ALBANY R-III	\$ 1,403,413.00	\$ 1,810,260.03	\$ 406,847.03	29%
74190 WEST NODAWAY CO. R-I	\$ 963,061.00	\$ 1,241,877.65	\$ 278,816.65	29%
35093 CAMPBELL R-II	\$ 1,451,188.00	\$ 1,871,141.05	\$ 419,953.06	29%
68073 MONITEAU CO. R-VI	\$ 1,217,506.00	\$ 1,565,092.85	\$ 347,586.85	29%
50003 HILLSBORO R-III	\$ 8,760,969.01	\$ 11,246,822.24	\$ 2,485,853.24	28%
108144 SHELDON R-VIII	\$ 591,691.00	\$ 758,736.63	\$ 167,045.64	28%
36135 STRAIN-JAPAN R-XVI	\$ 231,707.00	\$ 297,083.35	\$ 65,376.35	28%
93120 APPLETON CITY R-II	\$ 1,231,223.00	\$ 1,574,257.97	\$ 343,034.97	28%
107153 SUMMERSVILLE R-II	\$ 1,860,746.00	\$ 2,378,511.37	\$ 517,765.37	28%
44084 SOUTH HOLT CO. R-I	\$ 847,886.00	\$ 1,080,818.36	\$ 232,932.36	27%
10090 STURGEON R-V	\$ 1,127,122.00	\$ 1,434,841.31	\$ 307,719.31	27%
112103 SEYMOUR R-II	\$ 2,887,541.00	\$ 3,674,660.57	\$ 787,119.57	27%
12110 TWIN RIVERS R-X	\$ 3,143,510.99	\$ 3,994,628.32	\$ 851,117.33	27%



Number	Name	State Aid 02 - 03	Simulated Aid 03 - 04	Aid Gain (Loss)	Percent
					Change
112101	FORDLAND R-III	\$ 1,905,330.00	\$ 2,418,892.20	\$ 513,562.20	27%
61151	BEVIER C-4	\$ 799,142.00	\$ 1,011,909.90	\$ 212,767.90	27%
110014	KINGSTON K-14	\$ 3,180,622.00	\$ 4,006,604.04	\$ 825,982.04	26%
76082	OSAGE CO. R-II	\$ 1,564,374.00	\$ 1,970,281.24	\$ 405,907.24	26%
42118	LEESVILLE R-IX	\$ 270,596.15	\$ 340,081.03	\$ 69,484.88	26%
39142	FAIR GROVE R-X	\$ 2,714,653.00	\$ 3,409,463.27	\$ 694,810.27	26%
50005	DUNKLIN R-V	\$ 2,491,290.00	\$ 3,120,871.10	\$ 629,581.10	25%
22091	BILLINGS R-IV	\$ 1,234,949.00	\$ 1,545,289.48	\$ 310,340.47	25%
56017	LEWIS CO. C-1	\$ 2,664,659.00	\$ 3,331,755.83	\$ 667,096.83	25%
55110	AURORA R-VIII	\$ 6,074,916.99	\$ 7,592,985.46	\$ 1,518,068.47	25%
110030	RICHWOODS R-VII	\$ 833,076.00	\$ 1,040,698.65	\$ 207,622.65	25%
106006	KIRBYVILLE R-VI	\$ 1,332,047.00	\$ 1,656,015.53	\$ 323,968.53	24%
29001	LOCKWOOD R-I	\$ 813,611.00	\$ 1,009,416.02	\$ 195,805.02	24%
108142	NEVADA R-V	\$ 6,371,451.00	\$ 7,904,219.23	\$ 1,532,768.24	24%
97129	MARSHALL	\$ 6,663,078.00	\$ 8,259,647.69	\$ 1,596,569.69	24%
106008	MARK TWAIN R-VIII	\$ 185,319.00	\$ 229,364.89	\$ 44,045.89	24%
13061	BRAYMER C-4	\$ 1,041,996.00	\$ 1,285,313.39	\$ 243,317.39	23%
35094	HOLCOMB R-III	\$ 1,550,625.00	\$ 1,911,718.07	\$ 361,093.07	23%
88081	MOBERLY	\$ 5,608,920.99	\$ 6,910,049.05	\$ 1,301,128.06	23%
46140	FAIRVIEW R-XI	\$ 2,209,666.00	\$ 2,718,539.51	\$ 508,873.51	23%
81095	NEWBURG R-II	\$ 1,675,131.00	\$ 2,059,362.01	\$ 384,231.01	23%
22090	SPARTA R-III	\$ 2,251,115.00	\$ 2,765,843.92	\$ 514,728.92	23%
66103	MILLER CO. R-III	\$ 1,045,735.00	\$ 1,282,930.66	\$ 237,195.66	23%
37037	GASCONADE CO. R-II	\$ 4,736,625.00	\$ 5,798,431.66	\$ 1,061,806.66	22%
5122	EXETER R-VI	\$ 958,844.00	\$ 1,173,767.48	\$ 214,923.48	22%
45078	HOWARD CO. R-II	\$ 838,228.00	\$ 1,024,488.43	\$ 186,260.43	22%
33091	OAK HILL R-I	\$ 610,170.00	\$ 742,815.60	\$ 132,645.60	22%
78002	HAYTI R-II	\$ 3,770,418.00	\$ 4,580,603.52	\$ 810,185.52	21%
9078	LEOPOLD R-III	\$ 681,723.00	\$ 825,381.78	\$ 143,658.78	21%
85043	SWEDEBORG R-III	\$ 317,774.00	\$ 384,536.26	\$ 66,762.26	21%
49144	WEBB CITY R-VII	\$ 10,786,557.02	\$ 13,039,446.68	\$ 2,252,889.66	21%
22093	OZARK R-VI	\$ 8,954,015.00	\$ 10,782,907.38	\$ 1,828,892.38	20%
29003	EVERTON R-III	\$ 698,341.00	\$ 839,757.34	\$ 141,416.34	20%
61150	ATLANTA C-3	\$ 634,953.00	\$ 761,838.71	\$ 126,885.71	20%
28103	STEELVILLE R-III	\$ 2,668,477.00	\$ 3,193,768.58	\$ 525,291.57	20%
52096	KNOX CO. R-I	\$ 1,344,636.00	\$ 1,608,197.04	\$ 263,561.04	20%
22089	NIXA R-II	\$ 9,392,480.00	\$ 11,229,345.66	\$ 1,836,865.66	20%
27058	OTTERVILLE R-VI	\$ 862,813.00	\$ 1,031,164.28	\$ 168,351.28	20%
36137	SULLIVAN C-2	\$ 4,663,268.01	\$ 5,552,884.72	\$ 889,616.72	19%
39141	SPRINGFIELD R-XII	\$ 29,520,122.48	\$ 35,126,529.66	\$ 5,606,407.18	19%
42124	CLINTON	\$ 3,814,807.01	\$ 4,514,320.52	\$ 699,513.51	18%
16097	NELL HOLCOMB R-IV	\$ 784,903.00	\$ 927,179.78	\$ 142,276.78	18%
93124	OSCEOLA	\$ 1,369,084.00	\$ 1,613,282.47	\$ 244,198.47	18%
57001	SILEX R-I	\$ 783,839.00	\$ 923,463.19	\$ 139,624.20	18%
69108	MADISON C-3	\$ 901,994.00	\$ 1,059,438.14	\$ 157,444.14	17%
21150	KEYTESVILLE R-III	\$ 511,216.00	\$ 599,795.43	\$ 88,579.43	17%
26002	COLE CO. R-II	\$ 947,614.24	\$ 1,111,384.78	\$ 163,770.54	17%
94083	NORTH ST. FRANCOIS CO. R-I	\$ 8,643,740.00	\$ 10,126,190.14	\$ 1,482,450.14	17%
46137	JUNCTION HILL C-12	\$ 1,255,093.00	\$ 1,464,906.71	\$ 209,813.71	17%
36123	FRANKLIN CO. R-II	\$ 566,531.00	\$ 659,886.88	\$ 93,355.88	16%
50014	DESOTO 73	\$ 7,322,564.00	\$ 8,520,311.91	\$ 1,197,747.91	16%
103127	RICHLAND R-I	\$ 1,344,999.00	\$ 1,564,805.53	\$ 219,806.53	16%
6103	GOLDEN CITY R-III	\$ 794,797.00	\$ 924,448.57	\$ 129,651.57	16%
86100	PUTNAM CO. R-I	\$ 1,998,741.00	\$ 2,322,710.28	\$ 323,969.29	16%
104042	GALENA R-II	\$ 1,775,967.00	\$ 2,059,197.80	\$ 283,230.79	16%
110031	VALLEY R-VI	\$ 1,520,034.00	\$ 1,761,839.90	\$ 241,805.90	16%
94076	BISMARCK R-V	\$ 2,224,065.00	\$ 2,577,411.32	\$ 353,346.32	16%

Number	Name	State Aid 02 - 03	Simulated Aid 03 - 04	Aid Gain (Loss)	Percent
					Change
94078	FARMINGTON R-VII	\$ 9,067,318.01	\$ 10,492,202.23	\$ 1,424,884.22	16%
41002	SOUTH HARRISON CO. R-II	\$ 1,823,428.00	\$ 2,105,648.88	\$ 282,220.88	15%
49137	JASPER CO. R-V	\$ 1,277,559.00	\$ 1,467,385.78	\$ 189,826.78	15%
106001	BRADLEYVILLE R-I	\$ 561,459.00	\$ 643,880.06	\$ 82,421.06	15%
80116	PETTIS CO. R-V	\$ 1,345,267.00	\$ 1,540,773.66	\$ 195,506.66	15%
70093	MONTGOMERY CO. R-II	\$ 3,014,724.00	\$ 3,417,987.51	\$ 403,263.52	13%
36133	LONEDELL R-XIV	\$ 1,830,848.00	\$ 2,075,129.11	\$ 244,281.11	13%
84003	HALFWAY R-III	\$ 867,058.00	\$ 982,255.15	\$ 115,197.15	13%
54045	LEXINGTON R-V	\$ 3,182,537.00	\$ 3,594,187.73	\$ 411,650.74	13%
3032	ROCK PORT R-II	\$ 731,560.00	\$ 822,673.01	\$ 91,113.01	12%
1091	KIRKSVILLE R-III	\$ 5,101,674.99	\$ 5,736,601.30	\$ 634,926.31	12%
113001	WORTH CO. R-III	\$ 1,205,515.00	\$ 1,351,327.85	\$ 145,812.85	12%
59117	CHILLICOTHE R-II	\$ 4,915,343.00	\$ 5,474,459.69	\$ 559,116.70	11%
93123	LAKELAND R-III	\$ 1,506,426.00	\$ 1,675,798.45	\$ 169,372.45	11%
46135	GLENWOOD R-VIII	\$ 1,307,748.00	\$ 1,453,704.06	\$ 145,956.06	11%
106002	TANEYVILLE R-II	\$ 1,126,878.00	\$ 1,248,334.20	\$ 121,456.20	11%
61154	LA PLATA R-II	\$ 1,228,057.00	\$ 1,359,805.00	\$ 131,748.00	11%
17122	TINA-AVALON R-II	\$ 622,779.00	\$ 688,556.51	\$ 65,777.51	11%
4106	COMMUNITY R-VI	\$ 831,355.00	\$ 918,415.14	\$ 87,060.14	10%
17125	CARROLLTON R-VII	\$ 2,602,589.00	\$ 2,874,203.10	\$ 271,614.10	10%
39137	STRAFFORD R-VI	\$ 1,756,121.22	\$ 1,938,741.68	\$ 182,620.46	10%
104043	CRANE R-III	\$ 2,522,824.00	\$ 2,780,604.75	\$ 257,780.74	10%
45076	NEW FRANKLIN R-I	\$ 1,272,349.00	\$ 1,401,449.88	\$ 129,100.89	10%
14129	FULTON 58	\$ 6,312,371.00	\$ 6,950,501.75	\$ 638,130.75	10%
1090	ADAIR CO. R-I	\$ 1,030,091.00	\$ 1,128,820.13	\$ 98,729.13	10%
22088	CHADWICK R-I	\$ 778,027.00	\$ 852,430.10	\$ 74,403.10	10%
51152	HOLDEN R-III	\$ 3,943,336.00	\$ 4,320,105.95	\$ 376,769.95	10%
108147	NORTHEAST VERNON CO. R-I	\$ 640,751.15	\$ 701,615.34	\$ 60,864.19	9%
36134	SPRING BLUFF R-XV	\$ 794,117.00	\$ 868,959.94	\$ 74,842.94	9%
88075	HIGBEE R-VIII	\$ 740,449.00	\$ 805,938.62	\$ 65,489.62	9%
77101	BAKERSFIELD R-IV	\$ 1,374,819.00	\$ 1,495,394.59	\$ 120,575.58	9%
45077	FAYETTE R-III	\$ 2,157,791.00	\$ 2,333,265.19	\$ 175,474.19	8%
108143	BRONAUGH R-VII	\$ 821,413.00	\$ 887,443.90	\$ 66,030.90	8%
22092	CLEVER R-V	\$ 1,845,832.00	\$ 1,991,258.99	\$ 145,426.99	8%
69107	HOLLIDAY C-2	\$ 269,452.00	\$ 289,986.47	\$ 20,534.47	8%
3033	FAIRFAX R-III	\$ 369,897.00	\$ 396,857.56	\$ 26,960.56	7%
4109	VAN-FAR R-I	\$ 1,692,240.00	\$ 1,812,131.75	\$ 119,891.75	7%
102081	SHELBY CO. C-1	\$ 875,722.00	\$ 937,020.58	\$ 61,298.58	7%
7123	ADRIAN R-III	\$ 2,035,182.00	\$ 2,177,228.45	\$ 142,046.46	7%
40101	SPICKARD R-II	\$ 282,843.00	\$ 301,194.81	\$ 18,351.81	6%
88072	NORTHEAST RANDOLPH CO. R-IV	\$ 1,302,856.00	\$ 1,382,567.31	\$ 79,711.31	6%
13059	POLO R-VII	\$ 1,091,183.00	\$ 1,152,260.05	\$ 61,077.05	6%
42117	CALHOUN R-VIII	\$ 798,737.00	\$ 842,006.15	\$ 43,269.15	5%
27061	BOONVILLE R-I	\$ 3,360,214.00	\$ 3,542,102.31	\$ 181,888.31	5%
50007	JEFFERSON CO. R-VII	\$ 1,018,324.00	\$ 1,073,273.04	\$ 54,949.04	5%
10092	HARRISBURG R-VIII	\$ 1,531,319.00	\$ 1,612,813.84	\$ 81,494.85	5%
78003	PEMISCOT CO. R-III	\$ 547,980.00	\$ 576,498.27	\$ 28,518.27	5%
16092	DELTA R-V	\$ 1,007,134.00	\$ 1,055,476.00	\$ 48,342.00	5%
7125	HUME R-VIII	\$ 517,399.00	\$ 540,274.25	\$ 22,875.25	4%
90075	CENTERVILLE R-I	\$ 387,552.00	\$ 401,967.18	\$ 14,415.18	4%
10091	CENTRALIA R-VI	\$ 3,231,637.99	\$ 3,350,068.05	\$ 118,430.05	4%
13055	HAMILTON R-II	\$ 2,157,572.00	\$ 2,228,814.73	\$ 71,242.73	3%
74187	NODAWAY-HOLT R-VII	\$ 733,014.00	\$ 755,129.69	\$ 22,115.69	3%
68071	HIGH POINT R-III	\$ 315,407.00	\$ 324,889.41	\$ 9,482.41	3%
80121	GREEN RIDGE R-VIII	\$ 1,177,384.00	\$ 1,211,288.44	\$ 33,904.44	3%
2097	SAVANNAH R-III	\$ 6,271,964.99	\$ 6,426,133.65	\$ 154,168.66	2%
58109	MARCELINE R-V	\$ 2,438,014.00	\$ 2,486,231.49	\$ 48,217.49	2%

Number	Name	State Aid 02 - 03	Simulated Aid 03 - 04	Percent	
				Aid Gain (Loss)	Change
114112	NORWOOD R-I	\$ 1,954,869.00	\$ 1,983,610.34	\$ 28,741.34	1%
78004	COOTER R-IV	\$ 806,102.00	\$ 816,077.49	\$ 9,975.49	1%
100065	ORAN R-III	\$ 1,142,595.00	\$ 1,155,780.73	\$ 13,185.73	1%
89087	ORRICK R-XI	\$ 1,350,733.00	\$ 1,353,713.66	\$ 2,980.66	0%
94086	CENTRAL R-III	\$ 6,713,966.00	\$ 6,724,825.22	\$ 10,859.21	0%
51156	LEETON R-X	\$ 1,387,804.00	\$ 1,385,357.28	\$ (2,446.72)	0%
39136	WALNUT GROVE R-V	\$ 1,084,858.00	\$ 1,082,878.26	\$ (1,979.74)	0%
54037	CONCORDIA R-II	\$ 1,004,574.00	\$ 1,000,639.46	\$ (3,934.54)	0%
50013	CRYSTAL CITY 47	\$ 832,617.00	\$ 828,994.70	\$ (3,622.30)	0%
29002	DADEVILLE R-II	\$ 718,185.00	\$ 713,633.03	\$ (4,551.97)	-1%
48070	OAK GROVE R-VI	\$ 5,004,088.00	\$ 4,964,632.91	\$ (39,455.09)	-1%
105123	GREEN CITY R-I	\$ 1,060,583.00	\$ 1,051,864.73	\$ (8,718.27)	-1%
32058	STEWARTSVILLE C-2	\$ 1,014,133.00	\$ 1,002,555.76	\$ (11,577.24)	-1%
54039	LAFAYETTE CO. C-1	\$ 3,143,871.99	\$ 3,103,947.00	\$ (39,925.00)	-1%
58107	BUCKLIN R-II	\$ 606,906.00	\$ 599,084.28	\$ (7,821.72)	-1%
58106	LINN CO. R-I	\$ 992,690.00	\$ 979,843.64	\$ (12,846.36)	-1%
97130	SLATER	\$ 1,271,546.00	\$ 1,253,060.26	\$ (18,485.74)	-1%
22094	SPOKANE R-VII	\$ 2,708,756.00	\$ 2,666,880.51	\$ (41,875.49)	-2%
104041	HURLEY R-I	\$ 1,314,989.00	\$ 1,287,389.70	\$ (27,599.30)	-2%
50012	FOX C-6	\$ 26,923,353.96	\$ 26,150,407.03	\$ (772,946.93)	-3%
64072	MARION CO. R-II	\$ 1,033,427.00	\$ 999,105.32	\$ (34,321.68)	-3%
59113	SOUTHWEST LIVINGSTON CO. R-I	\$ 778,859.00	\$ 752,956.07	\$ (25,902.93)	-3%
19139	CASS CO. R-V	\$ 1,538,408.00	\$ 1,481,811.10	\$ (56,596.90)	-4%
38044	KING CITY R-I	\$ 1,265,962.00	\$ 1,215,651.58	\$ (50,310.42)	-4%
14127	NEW BLOOMFIELD R-III	\$ 2,111,002.00	\$ 2,025,005.31	\$ (85,996.69)	-4%
66104	ST. ELIZABETH R-IV	\$ 898,422.00	\$ 859,578.95	\$ (38,843.05)	-4%
50002	GRANDVIEW R II	\$ 2,896,079.00	\$ 2,767,910.74	\$ (128,168.25)	-4%
25001	CAMERON R-I	\$ 4,545,052.00	\$ 4,322,082.28	\$ (222,969.73)	-5%
58112	BROOKFIELD R-III	\$ 3,922,697.00	\$ 3,730,251.01	\$ (192,446.00)	-5%
54042	SANTA FE R-X	\$ 1,302,262.00	\$ 1,237,148.90	\$ (65,113.10)	-5%
97116	MIAMI R-I	\$ 299,331.00	\$ 284,364.45	\$ (14,966.55)	-5%
115115	ST. LOUIS CITY	\$ 147,781,843.92	\$ 140,392,751.72	\$ (7,389,092.20)	-5%
2089	NORTH ANDREW CO. R-VI	\$ 1,531,075.00	\$ 1,454,521.25	\$ (76,553.75)	-5%
51153	CHILHOWEE R-IV	\$ 585,327.00	\$ 556,060.65	\$ (29,266.35)	-5%
97119	MALTA BEND R-V	\$ 594,711.00	\$ 564,975.45	\$ (29,735.55)	-5%
19150	DREXEL R-IV	\$ 1,414,405.00	\$ 1,343,684.75	\$ (70,720.25)	-5%
74201	MARYVILLE R-II	\$ 1,292,517.19	\$ 1,227,891.33	\$ (64,625.86)	-5%
88073	RENICK R-V	\$ 740,236.00	\$ 703,224.20	\$ (37,011.80)	-5%
38045	GENTRY CO. R-II	\$ 1,261,630.00	\$ 1,198,548.50	\$ (63,081.50)	-5%
48072	HICKMAN MILLS C-1	\$ 25,492,312.98	\$ 24,217,697.33	\$ (1,274,615.65)	-5%
11079	BUCHANAN CO. R-IV	\$ 1,615,497.00	\$ 1,534,722.15	\$ (80,774.85)	-5%
13058	COWGILL R-VI	\$ 339,678.00	\$ 322,694.10	\$ (16,983.90)	-5%
19151	MIDWAY R-I	\$ 2,012,466.00	\$ 1,911,842.70	\$ (100,623.30)	-5%
24087	SMITHVILLE R-II	\$ 3,519,112.00	\$ 3,343,156.40	\$ (175,955.60)	-5%
40103	PLEASANT VIEW R-VI	\$ 291,897.00	\$ 277,302.15	\$ (14,594.85)	-5%
42113	SHAWNEE R-III	\$ 168,085.00	\$ 159,680.75	\$ (8,404.25)	-5%
42121	MONTROSE R-XIV	\$ 357,544.00	\$ 339,666.80	\$ (17,877.20)	-5%
50001	NORTHWEST R-I	\$ 20,861,611.00	\$ 19,818,530.45	\$ (1,043,080.55)	-5%
96093	LINDBERGH R-VIII	\$ 1,215,858.56	\$ 1,155,065.63	\$ (60,792.93)	-5%
96103	HANCOCK PLACE	\$ 6,785,516.00	\$ 6,446,240.20	\$ (339,275.80)	-5%
96106	LADUE	\$ 848,484.32	\$ 806,060.11	\$ (42,424.22)	-5%
31116	PATTONSBURG R-II	\$ 788,624.00	\$ 749,192.80	\$ (39,431.20)	-5%
48071	LEE'S SUMMIT R-VII	\$ 31,438,127.06	\$ 29,866,220.71	\$ (1,571,906.35)	-5%
7122	BALLARD R-II	\$ 548,117.00	\$ 520,711.15	\$ (27,405.85)	-5%
16096	CAPE GIRARDEAU 63	\$ 3,431,646.71	\$ 3,260,064.37	\$ (171,582.34)	-5%
25003	CLINTON CO. R-III	\$ 1,956,223.00	\$ 1,858,411.85	\$ (97,811.15)	-5%
41001	CAINSVILLE R-I	\$ 445,674.00	\$ 423,390.30	\$ (22,283.70)	-5%

Number Name	State Aid 02 - 03	Simulated Aid 03 - 04	Aid Gain (Loss)	Percent Change
41005 RIDGEWAY R-V	\$ 519,366.00	\$ 493,397.70	\$ (25,968.30)	-5%
96098 AFFTON 101	\$ 1,103,633.28	\$ 1,048,451.61	\$ (55,181.66)	-5%
96112 UNIVERSITY CITY	\$ 7,411,957.20	\$ 7,041,359.34	\$ (370,597.86)	-5%
14130 SOUTH CALLAWAY CO. R-II	\$ 311,701.49	\$ 296,116.42	\$ (15,585.07)	-5%
24089 EXCELSIOR SPRINGS 40	\$ 10,581,966.99	\$ 10,052,868.64	\$ (529,098.35)	-5%
25002 LATHROP R-II	\$ 2,649,566.00	\$ 2,517,087.70	\$ (132,478.30)	-5%
48068 BLUE SPRINGS R-IV	\$ 25,478,143.98	\$ 24,204,236.78	\$ (1,273,907.20)	-5%
48075 LONE JACK C-6	\$ 1,157,215.00	\$ 1,099,354.25	\$ (57,860.75)	-5%
48077 INDEPENDENCE 30	\$ 36,828,628.99	\$ 34,987,197.54	\$ (1,841,431.45)	-5%
81096 ROLLA 31	\$ 10,759,646.00	\$ 10,221,663.70	\$ (537,982.30)	-5%
89080 LAWSON R-XIV	\$ 3,943,970.00	\$ 3,746,771.50	\$ (197,198.50)	-5%
96094 MEHLVILLE R-IX	\$ 7,434,111.06	\$ 7,062,405.50	\$ (371,705.55)	-5%
96111 RIVERVIEW GARDENS	\$ 35,016,715.01	\$ 33,265,879.26	\$ (1,750,835.75)	-5%
96113 VALLEY PARK	\$ 559,538.21	\$ 531,561.29	\$ (27,976.91)	-5%
97118 OREARVILLE R-IV	\$ 201,767.00	\$ 191,678.65	\$ (10,088.35)	-5%
17126 NORBORNE R-VIII	\$ 620,656.00	\$ 589,623.20	\$ (31,032.80)	-5%
24091 MISSOURI CITY 56	\$ 204,360.00	\$ 194,142.00	\$ (10,218.00)	-5%
96090 PATTONVILLE R-III	\$ 2,585,437.12	\$ 2,456,165.26	\$ (129,271.86)	-5%
24093 NORTH KANSAS CITY 74	\$ 16,194,514.01	\$ 15,384,788.31	\$ (809,725.70)	-5%
31121 GALLATIN R-V	\$ 1,992,556.00	\$ 1,892,928.20	\$ (99,627.80)	-5%
48069 GRAIN VALLEY R-V	\$ 4,227,606.99	\$ 4,016,226.64	\$ (211,380.35)	-5%
72066 RISCO R-II	\$ 1,016,223.00	\$ 965,411.85	\$ (50,811.15)	-5%
76081 OSAGE CO. R-I	\$ 848,209.00	\$ 805,798.55	\$ (42,410.45)	-5%
80122 PETTIS CO. R-XII	\$ 166,667.98	\$ 158,334.58	\$ (8,333.40)	-5%
83005 PARK HILL	\$ 12,035,459.03	\$ 11,433,686.08	\$ (601,772.95)	-5%
40100 GRUNDY CO. R-V	\$ 880,057.00	\$ 836,054.15	\$ (44,002.85)	-5%
54041 ODESSA R-VII	\$ 7,056,566.01	\$ 6,703,737.71	\$ (352,828.30)	-5%
69104 MIDDLE GROVE C-1	\$ 236,617.00	\$ 224,786.15	\$ (11,830.85)	-5%
74194 NORTHEAST NODAWAY CO. R-V	\$ 1,046,815.00	\$ 994,474.25	\$ (52,340.75)	-5%
96088 HAZELWOOD	\$ 33,174,725.03	\$ 31,515,988.77	\$ (1,658,736.25)	-5%
96104 JENNINGS	\$ 15,766,954.01	\$ 14,978,606.31	\$ (788,347.70)	-5%
96109 NORMANDY	\$ 28,036,641.00	\$ 26,634,808.95	\$ (1,401,832.05)	-5%
96114 WEBSTER GROVES	\$ 2,148,950.88	\$ 2,041,503.34	\$ (107,447.54)	-5%
13060 MIRABILE C-1	\$ 191,972.00	\$ 182,373.40	\$ (9,598.60)	-5%
24086 KEARNEY R-I	\$ 7,038,630.00	\$ 6,686,698.50	\$ (351,931.50)	-5%
42119 DAVIS R-XII	\$ 39,723.60	\$ 37,737.42	\$ (1,986.18)	-5%
50010 WINDSOR C-1	\$ 7,767,533.99	\$ 7,379,157.29	\$ (388,376.70)	-5%
68074 MONITEAU CO. C-1	\$ 676,492.00	\$ 642,667.40	\$ (33,824.60)	-5%
96092 KIRKWOOD R-VII	\$ 1,248,190.02	\$ 1,185,780.52	\$ (62,409.50)	-5%
13054 BRECKENRIDGE R-I	\$ 564,562.00	\$ 536,333.90	\$ (28,228.10)	-5%
23099 LURAY 33	\$ 255,462.00	\$ 242,688.90	\$ (12,773.10)	-5%
31122 TRI-COUNTY R-VII	\$ 822,607.00	\$ 781,476.65	\$ (41,130.35)	-5%
48073 RAYTOWN C-2	\$ 22,482,322.96	\$ 21,358,206.81	\$ (1,124,116.15)	-5%
58108 MEADVILLE R-IV	\$ 793,677.00	\$ 753,993.15	\$ (39,683.85)	-5%
96099 BAYLESS	\$ 1,630,740.69	\$ 1,549,203.65	\$ (81,537.03)	-5%
2090 AVENUE CITY R-IX	\$ 409,529.00	\$ 389,052.55	\$ (20,476.45)	-5%
10087 SOUTHERN BOONE CO. R-I	\$ 3,913,427.01	\$ 3,717,755.65	\$ (195,671.35)	-5%
10093 COLUMBIA 93	\$ 32,557,702.04	\$ 30,929,816.94	\$ (1,627,885.10)	-5%
19140 STRASBURG C-3	\$ 686,896.00	\$ 652,551.20	\$ (34,344.80)	-5%
31118 NORTH DAVIESS R-III	\$ 515,854.00	\$ 490,061.30	\$ (25,792.70)	-5%
32056 UNION STAR R-II	\$ 684,216.00	\$ 650,005.20	\$ (34,210.80)	-5%
65098 PRINCETON R-V	\$ 957,337.00	\$ 909,470.15	\$ (47,866.85)	-5%
74197 NORTH NODAWAY CO. R-VI	\$ 1,023,975.00	\$ 972,776.25	\$ (51,198.75)	-5%
88080 WESTRAN R-I	\$ 377,688.22	\$ 358,803.81	\$ (18,884.41)	-5%
105125 NEWTOWN-HARRIS R-III	\$ 456,608.00	\$ 433,777.60	\$ (22,830.40)	-5%
31117 WINSTON R-VI	\$ 702,341.00	\$ 667,223.95	\$ (35,117.05)	-5%
46128 HOWELL VALLEY R-I	\$ 1,040,975.00	\$ 988,926.25	\$ (52,048.75)	-5%

Number	Name	Percent			
		State Aid 02 - 03	Simulated Aid 03 - 04	Aid Gain (Loss)	Change
48074	GRANDVIEW C-4	\$ 10,733,047.00	\$ 10,196,394.65	\$ (536,652.35)	-5%
65096	NORTH MERCER CO. R-III	\$ 801,996.00	\$ 761,896.20	\$ (40,099.80)	-5%
92090	ST. CHARLES R-VI	\$ 7,259,717.37	\$ 6,896,731.50	\$ (362,985.87)	-5%
96107	MAPLEWOOD-RICHMOND HEIGHTS	\$ 983,336.44	\$ 934,169.62	\$ (49,166.82)	-5%
7126	HUDSON R-IX	\$ 129,928.00	\$ 123,431.60	\$ (6,496.40)	-5%
19142	RAYMORE-PECULIAR R-II	\$ 11,038,581.00	\$ 10,486,651.95	\$ (551,929.05)	-5%
19152	BELTON 124	\$ 13,605,517.99	\$ 12,925,242.09	\$ (680,275.90)	-5%
23096	REVERE C-3	\$ 272,058.00	\$ 258,455.10	\$ (13,602.90)	-5%
36138	NEW HAVEN	\$ 1,080,015.00	\$ 1,026,014.25	\$ (54,000.75)	-5%
59114	LIVINGSTON CO. R-III	\$ 407,235.00	\$ 386,873.25	\$ (20,361.75)	-5%
83003	PLATTE CO. R-III	\$ 1,600,769.71	\$ 1,520,731.22	\$ (80,038.49)	-5%
11078	MID-BUCHANAN CO. R-V	\$ 1,888,285.00	\$ 1,793,870.75	\$ (94,414.25)	-5%
17121	HALE R-I	\$ 635,187.00	\$ 603,427.65	\$ (31,759.35)	-5%
19148	PLEASANT HILL R-III	\$ 5,853,162.01	\$ 5,560,503.91	\$ (292,658.10)	-5%
32054	OSBORN R-O	\$ 677,537.00	\$ 643,660.15	\$ (33,876.85)	-5%
40104	LAREDO R-VII	\$ 273,593.00	\$ 259,913.35	\$ (13,679.65)	-5%
48078	KANSAS CITY 33	\$ 119,419,145.93	\$ 113,448,188.63	\$ (5,970,957.30)	-5%
48080	CENTER 58	\$ 2,304,768.64	\$ 2,189,530.21	\$ (115,238.43)	-5%
51150	KINGSVILLE R-I	\$ 779,211.00	\$ 740,250.45	\$ (38,960.55)	-5%
96101	BRENTWOOD	\$ 196,509.62	\$ 186,684.14	\$ (9,825.48)	-5%
96102	CLAYTON	\$ 560,460.37	\$ 532,437.35	\$ (28,023.02)	-5%
99078	GORIN R-III	\$ 346,650.00	\$ 329,317.50	\$ (17,332.50)	-5%
10089	BOONE CO. R-IV	\$ 4,246,899.00	\$ 4,034,554.05	\$ (212,344.95)	-5%
27059	PILOT GROVE C-4	\$ 885,408.00	\$ 841,137.60	\$ (44,270.40)	-5%
48066	FORT OSAGE R-I	\$ 17,229,530.99	\$ 16,368,054.44	\$ (861,476.55)	-5%
51159	WARRENSBURG R-VI	\$ 7,384,438.00	\$ 7,015,216.10	\$ (369,221.90)	-5%
61158	MACON CO. R-IV	\$ 663,967.00	\$ 630,768.65	\$ (33,198.35)	-5%
82105	BONCL R-X	\$ 50,501.83	\$ 47,976.74	\$ (2,525.09)	-5%
96095	PARKWAY C-2	\$ 4,828,479.54	\$ 4,587,055.56	\$ (241,423.98)	-5%
97122	HARDEMAN R-X	\$ 230,575.00	\$ 219,046.25	\$ (11,528.75)	-5%
19149	HARRISONVILLE R-IX	\$ 5,424,154.00	\$ 5,152,946.30	\$ (271,207.70)	-5%
21148	NORTHWESTERN R-I	\$ 670,427.00	\$ 636,905.65	\$ (33,521.35)	-5%
26006	JEFFERSON CITY	\$ 6,536,738.73	\$ 6,209,901.79	\$ (326,836.94)	-5%
27057	PRAIRIE HOME R-V	\$ 507,165.00	\$ 481,806.75	\$ (25,358.25)	-5%
69106	MONROE CITY R-I	\$ 1,861,883.00	\$ 1,768,788.85	\$ (93,094.15)	-5%
74202	SOUTH NODAWAY CO. R-IV	\$ 932,080.00	\$ 885,476.00	\$ (46,604.00)	-5%
92087	FT. ZUMWALT R-II	\$ 28,090,671.02	\$ 26,686,137.46	\$ (1,404,533.55)	-5%
92088	FRANCIS HOWELL R-III	\$ 36,090,703.03	\$ 34,286,167.88	\$ (1,804,535.15)	-5%
96110	RITENOUR	\$ 15,339,649.01	\$ 14,572,666.56	\$ (766,982.45)	-5%
96115	WELLSTON	\$ 3,934,183.00	\$ 3,737,473.85	\$ (196,709.15)	-5%
7121	MIAMI R-I	\$ 971,341.00	\$ 922,773.95	\$ (48,567.05)	-5%
54043	WELLINGTON-NAPOLEON R-IX	\$ 1,152,185.00	\$ 1,094,575.75	\$ (57,609.25)	-5%
89077	STET R-XV	\$ 332,285.00	\$ 315,670.75	\$ (16,614.25)	-5%
96089	FERGUSON-FLORISSANT R-II	\$ 32,814,041.03	\$ 31,173,338.98	\$ (1,640,702.05)	-5%
13057	NEW YORK R-IV	\$ 189,616.00	\$ 180,135.20	\$ (9,480.80)	-5%
19147	EAST LYNNE 40	\$ 755,528.00	\$ 717,751.60	\$ (37,776.40)	-5%
27056	COOPER CO. R-IV	\$ 799,836.00	\$ 759,844.20	\$ (39,991.80)	-5%
41004	GILMAN CITY R-IV	\$ 479,462.00	\$ 455,488.90	\$ (23,973.10)	-5%
83001	NORTH PLATTE CO. R-I	\$ 2,280,722.00	\$ 2,166,685.90	\$ (114,036.10)	-5%
83002	WEST PLATTE CO. R-II	\$ 1,079,096.00	\$ 1,025,141.20	\$ (53,954.80)	-5%
102085	SHELBY CO. R-IV	\$ 2,295,956.00	\$ 2,181,158.20	\$ (114,797.80)	-5%
15003	CLIMAX SPRINGS R-IV	\$ 187,305.54	\$ 177,940.26	\$ (9,365.28)	-5%
17124	BOSWORTH R-V	\$ 696,148.00	\$ 661,340.60	\$ (34,807.40)	-5%
74195	JEFFERSON C-123	\$ 858,182.00	\$ 815,272.90	\$ (42,909.10)	-5%
89088	HARDIN-CENTRAL C-2	\$ 811,273.00	\$ 770,709.35	\$ (40,563.65)	-5%
92089	WENTZVILLE R-IV	\$ 5,204,288.00	\$ 4,944,073.60	\$ (260,214.40)	-5%
23094	WYACONDA C-1	\$ 309,614.00	\$ 294,133.30	\$ (15,480.70)	-5%

Number	Name				Percent
		State Aid 02 - 03	Simulated Aid 03 - 04	Aid Gain (Loss)	Change
41003	NORTH HARRISON R-III	\$ 783,403.00	\$ 744,232.85	\$ (39,170.15)	-5%
61157	CALLAO C-8	\$ 416,484.00	\$ 395,659.80	\$ (20,824.20)	-5%
92091	ST. CHARLES CO. R-V	\$ 1,196,730.29	\$ 1,136,893.77	\$ (59,836.51)	-5%
24090	LIBERTY 53	\$ 21,548,323.00	\$ 20,470,906.85	\$ (1,077,416.15)	-5%
96091	ROCKWOOD R-VI	\$ 9,916,892.24	\$ 9,421,047.63	\$ (495,844.61)	-5%
97127	GILLIAM C-4	\$ 292,306.00	\$ 277,690.70	\$ (14,615.30)	-5%
11076	EAST BUCHANAN CO. C-1	\$ 2,488,750.00	\$ 2,364,312.50	\$ (124,437.50)	-5%
36139	WASHINGTON	\$ 2,453,834.89	\$ 2,331,143.15	\$ (122,691.74)	-5%
13062	KINGSTON 42	\$ 283,556.00	\$ 269,378.20	\$ (14,177.80)	-5%

Number	Name	Simulated Aid 03 -			Percent Change
		State Aid 02 - 03	04	Aid Gain (Loss)	
47065	IRON CO. C-4	\$ 292,845.44	\$ 892,245.09	\$ 599,399.65	205%
95059	STE. GENEVIEVE CO. R-II	\$ 1,746,853.85	\$ 4,204,178.31	\$ 2,457,324.47	141%
71092	MORGAN CO. R-II	\$ 1,747,807.93	\$ 3,572,967.82	\$ 1,825,159.88	104%
47060	SOUTH IRON CO. R-I	\$ 606,444.52	\$ 1,199,887.00	\$ 593,442.48	98%
106004	BRANSON R-IV	\$ 2,799,555.75	\$ 5,453,054.21	\$ 2,653,498.47	95%
90078	LESTERVILLE R-IV	\$ 432,533.00	\$ 820,675.83	\$ 388,142.83	90%
76083	OSAGE CO. R-III	\$ 1,038,705.00	\$ 1,934,525.75	\$ 895,820.75	86%
104044	REEDS SPRING R-IV	\$ 2,348,456.16	\$ 4,339,840.39	\$ 1,991,384.24	85%
71091	MORGAN CO. R-I	\$ 1,166,274.38	\$ 2,100,236.47	\$ 933,962.09	80%
66105	SCHOOL OF THE OSAGE R-II	\$ 884,204.95	\$ 1,591,878.74	\$ 707,673.79	80%
66102	ELDON R-I	\$ 3,502,320.00	\$ 6,158,230.42	\$ 2,655,910.42	76%
80125	SEDALIA 200	\$ 7,074,508.01	\$ 12,231,878.64	\$ 5,157,370.63	73%
8107	WARSAW R-IX	\$ 2,576,405.00	\$ 4,407,191.75	\$ 1,830,786.75	71%
36136	ST. CLAIR R-XIII	\$ 4,377,331.99	\$ 7,445,152.14	\$ 3,067,820.15	70%
79077	PERRY CO. 32	\$ 2,961,588.99	\$ 5,036,937.28	\$ 2,075,348.29	70%
72068	PORTAGEVILLE	\$ 1,866,290.00	\$ 3,145,699.45	\$ 1,279,409.45	69%
87083	RALLS CO. R-II	\$ 1,714,723.00	\$ 2,886,482.07	\$ 1,171,759.07	68%
70092	WELLSVILLE MIDDLETOWN R-I	\$ 1,112,438.00	\$ 1,872,411.76	\$ 759,973.76	68%
82108	LOUISIANA R-II	\$ 1,924,323.00	\$ 3,230,040.22	\$ 1,305,717.22	68%
103132	DEXTER R-XI	\$ 3,732,339.00	\$ 6,252,090.34	\$ 2,519,751.34	68%
77100	THORNFIELD R-I	\$ 325,017.00	\$ 541,101.47	\$ 216,084.47	66%
106005	HOLLISTER R-V	\$ 2,262,578.00	\$ 3,763,224.74	\$ 1,500,646.74	66%
64074	PALMYRA R-I	\$ 1,518,442.00	\$ 2,522,123.10	\$ 1,003,681.10	66%
23101	CLARK CO. R-I	\$ 2,105,147.00	\$ 3,490,698.23	\$ 1,385,551.23	66%
51155	KNOB NOSTER R-VIII	\$ 2,405,731.00	\$ 3,988,311.50	\$ 1,582,580.51	66%
3031	TARKIO R-I	\$ 1,433,394.00	\$ 2,363,058.47	\$ 929,664.47	65%
63067	MARIES CO. R-II	\$ 1,684,631.00	\$ 2,770,126.13	\$ 1,085,495.13	64%
100064	KELSO C-7	\$ 260,648.07	\$ 426,645.41	\$ 165,997.34	64%
36131	UNION R-XI	\$ 5,340,263.01	\$ 8,715,050.03	\$ 3,374,787.02	63%
67061	CHARLESTON R-I	\$ 3,236,980.00	\$ 5,266,657.97	\$ 2,029,677.97	63%
47064	BELLEVIEW R-III	\$ 461,560.00	\$ 749,762.58	\$ 288,202.58	62%
40107	TRENTON R-IX	\$ 2,742,903.00	\$ 4,454,094.83	\$ 1,711,191.83	62%
21149	BRUNSWICK R-II	\$ 639,130.00	\$ 1,037,112.77	\$ 397,982.77	62%
78009	DELTA C-7	\$ 796,158.00	\$ 1,290,617.91	\$ 494,459.91	62%
90076	SOUTHERN REYNOLDS CO. R-II	\$ 1,332,594.00	\$ 2,153,864.22	\$ 821,270.22	62%
90077	BUNKER R-III	\$ 342,300.55	\$ 552,936.23	\$ 210,635.69	62%
72074	NEW MADRID CO. R-I	\$ 2,462,282.55	\$ 3,970,511.53	\$ 1,508,228.98	61%
36126	MERAMEC VALLEY R-III	\$ 7,018,282.98	\$ 11,314,829.49	\$ 4,296,546.50	61%
55111	VERONA R-VII	\$ 942,936.00	\$ 1,518,520.17	\$ 575,584.17	61%
6101	LIBERAL R-II	\$ 1,241,389.00	\$ 1,998,759.82	\$ 757,370.82	61%
7124	RICH HILL R-IV	\$ 1,216,220.00	\$ 1,955,817.15	\$ 739,597.15	61%
29004	GREENFIELD R-IV	\$ 1,144,112.00	\$ 1,839,799.52	\$ 695,687.52	61%
61156	MACON CO. R-I	\$ 2,709,136.00	\$ 4,353,043.23	\$ 1,643,907.23	61%
79078	ALTENBURG 48	\$ 215,122.00	\$ 345,105.62	\$ 129,983.62	60%
43004	HERMITAGE R-IV	\$ 698,769.00	\$ 1,120,890.18	\$ 422,121.18	60%
12109	POPLAR BLUFF R-I	\$ 9,592,585.00	\$ 15,360,881.00	\$ 5,768,296.00	60%
111087	CLEARWATER R-I	\$ 2,883,853.00	\$ 4,612,212.81	\$ 1,728,359.80	60%
98080	SCHUYLER CO. R-I	\$ 1,716,982.00	\$ 2,735,028.15	\$ 1,018,046.15	59%
47062	ARCADIA VALLEY R-II	\$ 2,956,122.00	\$ 4,703,809.10	\$ 1,747,687.09	59%
82100	BOWLING GREEN R-I	\$ 3,380,944.00	\$ 5,373,418.39	\$ 1,992,474.40	59%
78001	NORTH PEMISCOT CO. R-I	\$ 1,164,030.00	\$ 1,845,183.58	\$ 681,153.58	59%

Number	Name	Simulated Aid 03 -			Percent
		State Aid 02 - 03	04	Aid Gain (Loss)	
104045	BLUE EYE R-V	\$ 1,300,760.00	\$ 2,061,669.78	\$ 760,909.78	58%
106003	FORSYTH R-III	\$ 2,231,773.00	\$ 3,528,784.56	\$ 1,297,011.56	58%
78005	SOUTH PEMISCOT CO. R-V	\$ 2,369,258.00	\$ 3,742,247.45	\$ 1,372,989.44	58%
78012	CARUTHERSVILLE 18	\$ 4,882,956.99	\$ 7,699,200.11	\$ 2,816,243.12	58%
105124	MILAN C-2	\$ 1,752,699.00	\$ 2,762,684.58	\$ 1,009,985.58	58%
73108	NEOSHO R-V	\$ 8,912,975.02	\$ 14,035,042.34	\$ 5,122,067.32	57%
63066	MARIES CO. R-I	\$ 1,261,636.00	\$ 1,983,400.67	\$ 721,764.67	57%
69109	PARIS R-II	\$ 1,253,893.00	\$ 1,969,906.53	\$ 716,013.53	57%
62072	FREDERICKTOWN R-I	\$ 4,519,332.00	\$ 7,084,957.81	\$ 2,565,625.81	57%
68070	MONITEAU CO. R-I	\$ 2,725,481.00	\$ 4,267,021.97	\$ 1,541,540.97	57%
64075	HANNIBAL 60	\$ 7,733,560.00	\$ 12,107,074.50	\$ 4,373,514.51	57%
42111	HENRY CO. R-I	\$ 1,666,270.00	\$ 2,603,328.16	\$ 937,058.16	56%
8111	COLE CAMP R-I	\$ 1,669,715.00	\$ 2,604,528.11	\$ 934,813.11	56%
103135	BERNIE R-XIII	\$ 1,377,561.00	\$ 2,145,836.62	\$ 768,275.62	56%
5127	SHELL KNOB 78	\$ 391,083.07	\$ 607,823.19	\$ 216,740.12	55%
68075	CLARKSBURG C-2	\$ 493,778.00	\$ 767,177.22	\$ 273,399.22	55%
110029	POTOSI R-III	\$ 6,275,868.00	\$ 9,749,981.12	\$ 3,474,113.12	55%
35102	KENNETT 39	\$ 5,292,790.99	\$ 8,197,799.46	\$ 2,905,008.47	55%
49135	AVILLA R-XIII	\$ 390,145.00	\$ 603,737.37	\$ 213,592.37	55%
111086	GREENVILLE R-II	\$ 2,383,235.00	\$ 3,682,262.58	\$ 1,299,027.58	55%
6104	LAMAR R-I	\$ 2,780,272.00	\$ 4,294,422.47	\$ 1,514,150.47	54%
8106	LINCOLN R-II	\$ 1,394,813.00	\$ 2,154,358.20	\$ 759,545.20	54%
49148	JOPLIN R-VIII	\$ 9,404,334.80	\$ 14,510,240.70	\$ 5,105,905.91	54%
67055	EAST PRAIRIE R-II	\$ 2,863,956.00	\$ 4,418,638.94	\$ 1,554,682.94	54%
109002	WRIGHT CITY R-II	\$ 2,390,371.99	\$ 3,686,387.19	\$ 1,296,015.19	54%
109003	WARREN CO. R-III	\$ 4,858,152.00	\$ 7,491,952.86	\$ 2,633,800.85	54%
21151	SALISBURY R-IV	\$ 1,033,831.00	\$ 1,594,308.91	\$ 560,477.91	54%
103131	BLOOMFIELD R-XIV	\$ 2,063,429.00	\$ 3,181,656.57	\$ 1,118,227.58	54%
15002	CAMDENTON R-III	\$ 2,976,407.39	\$ 4,587,187.56	\$ 1,610,780.17	54%
44083	HOLT CO. R-II	\$ 568,531.00	\$ 874,273.76	\$ 305,742.76	54%
43003	WEAUBLEAU R-III	\$ 1,282,194.00	\$ 1,971,222.04	\$ 689,028.04	54%
91093	RIPLEY CO. R-IV	\$ 584,999.00	\$ 898,140.63	\$ 313,141.63	54%
73102	DIAMOND R-IV	\$ 1,923,250.00	\$ 2,949,363.19	\$ 1,026,113.19	53%
97131	SWEET SPRINGS R-VII	\$ 1,151,010.00	\$ 1,764,345.99	\$ 613,335.99	53%
89089	RICHMOND R-XVI	\$ 3,769,844.00	\$ 5,771,984.55	\$ 2,002,140.54	53%
77102	GAINESVILLE R-V	\$ 1,739,725.00	\$ 2,656,577.93	\$ 916,852.93	53%
5128	MONETT R-I	\$ 4,143,861.01	\$ 6,315,441.18	\$ 2,171,580.17	52%
37039	GASCONADE CO. R-I	\$ 2,067,205.00	\$ 3,149,313.78	\$ 1,082,108.78	52%
94087	WEST ST. FRANCOIS CO. R-IV	\$ 2,700,807.00	\$ 4,111,351.88	\$ 1,410,544.88	52%
82101	PIKE CO. R-III	\$ 1,144,664.00	\$ 1,741,650.51	\$ 596,986.51	52%
80119	SMITHTON R-VI	\$ 1,326,252.00	\$ 2,016,696.68	\$ 690,444.67	52%
72073	GIDEON 37	\$ 1,079,746.00	\$ 1,641,424.82	\$ 561,678.83	52%
44078	CRAIG R-III	\$ 250,337.00	\$ 380,338.36	\$ 130,001.36	52%
5123	CASSVILLE R-IV	\$ 4,377,231.01	\$ 6,645,249.28	\$ 2,268,018.27	52%
15004	MACKS CREEK R-V	\$ 1,033,407.00	\$ 1,567,162.01	\$ 533,755.01	52%
16090	JACKSON R-II	\$ 7,793,037.02	\$ 11,809,703.79	\$ 4,016,666.77	52%
57003	TROY R-III	\$ 8,741,823.02	\$ 13,232,573.54	\$ 4,490,750.52	51%
103129	ADVANCE R-IV	\$ 1,133,603.00	\$ 1,715,926.64	\$ 582,323.63	51%
53113	LEBANON R-III	\$ 8,499,025.00	\$ 12,861,554.54	\$ 4,362,529.54	51%
49142	CARTHAGE R-IX	\$ 6,845,527.00	\$ 10,358,611.71	\$ 3,513,084.70	51%
100063	SIKESTON R-VI	\$ 9,702,965.01	\$ 14,671,251.45	\$ 4,968,286.44	51%



Number	Name	Simulated Aid 03 -			Percent
		State Aid 02 - 03	04	Aid Gain (Loss)	
35098	SENATH-HORNERSVILLE C-8	\$ 2,194,068.00	\$ 3,316,729.41	\$ 1,122,661.41	51%
43002	WHEATLAND R-II	\$ 737,695.00	\$ 1,113,143.54	\$ 375,448.54	51%
77104	LUTIE R-VI	\$ 536,061.00	\$ 807,847.95	\$ 271,786.95	51%
99082	SCOTLAND CO. R-I	\$ 1,481,306.00	\$ 2,232,321.80	\$ 751,015.80	51%
73099	EAST NEWTON CO. R-VI	\$ 3,918,079.01	\$ 5,902,115.91	\$ 1,984,036.90	51%
30093	DALLAS CO. R-I	\$ 5,516,345.00	\$ 8,309,665.05	\$ 2,793,320.05	51%
55104	MILLER R-II	\$ 1,655,686.00	\$ 2,489,910.72	\$ 834,224.71	50%
28102	CRAWFORD CO. R-II	\$ 3,094,311.01	\$ 4,646,324.53	\$ 1,552,013.52	50%
1092	ADAIR CO. R-II	\$ 730,667.00	\$ 1,093,437.82	\$ 362,770.82	50%
62070	MARQUAND-ZION R-VI	\$ 556,048.00	\$ 831,737.27	\$ 275,689.27	50%
57002	ELSBERRY R-II	\$ 2,198,797.00	\$ 3,288,098.84	\$ 1,089,301.84	50%
26005	COLE CO. R-V	\$ 1,635,657.00	\$ 2,444,727.99	\$ 809,070.99	49%
56015	CANTON R-V	\$ 1,401,635.00	\$ 2,094,089.22	\$ 692,454.22	49%
84004	HUMANSVILLE R-IV	\$ 1,304,143.00	\$ 1,947,252.87	\$ 643,109.87	49%
55108	MT. VERNON R-V	\$ 3,071,823.01	\$ 4,585,844.58	\$ 1,514,021.57	49%
100061	SCOTT CO. R-IV	\$ 2,437,105.00	\$ 3,635,258.93	\$ 1,198,153.93	49%
80118	LA MONTE R-IV	\$ 1,002,624.00	\$ 1,491,160.29	\$ 488,536.29	49%
114116	MANES R-V	\$ 279,896.00	\$ 415,858.18	\$ 135,962.18	49%
14126	NORTH CALLAWAY CO. R-I	\$ 3,070,294.00	\$ 4,560,749.76	\$ 1,490,455.76	49%
53112	GASCONADE C-4	\$ 430,198.00	\$ 638,754.48	\$ 208,556.48	48%
81097	PHELPS CO. R-III	\$ 835,549.00	\$ 1,240,615.25	\$ 405,066.25	48%
66107	IBERIA R-V	\$ 2,199,085.00	\$ 3,264,984.12	\$ 1,065,899.12	48%
36135	STRAIN-JAPAN R-XVI	\$ 231,707.00	\$ 343,917.55	\$ 112,210.55	48%
34122	PLAINVIEW R-VIII	\$ 406,934.00	\$ 603,890.65	\$ 196,956.65	48%
39141	SPRINGFIELD R-XII	\$ 29,520,122.48	\$ 43,746,679.80	\$ 14,226,557.32	48%
100062	SCOTT CO. CENTRAL SCHOOLS	\$ 1,299,429.00	\$ 1,923,664.73	\$ 624,235.73	48%
85046	WAYNESVILLE R-VI	\$ 8,448,726.99	\$ 12,497,840.92	\$ 4,049,113.93	48%
11082	ST. JOSEPH	\$ 24,011,374.96	\$ 35,496,178.66	\$ 11,484,803.70	48%
75087	ALTON R-IV	\$ 2,148,594.00	\$ 3,171,146.64	\$ 1,022,552.65	48%
50005	DUNKLIN R-V	\$ 2,491,290.00	\$ 3,672,102.83	\$ 1,180,812.83	47%
9080	WOODLAND R-IV	\$ 2,443,000.00	\$ 3,600,461.45	\$ 1,157,461.45	47%
15001	CAMDEN CO. R-II	\$ 1,559,853.00	\$ 2,298,334.63	\$ 738,481.62	47%
91092	DONIPHAN R-I	\$ 4,245,430.00	\$ 6,255,301.83	\$ 2,009,871.83	47%
4110	MEXICO 59	\$ 5,472,543.99	\$ 8,059,194.82	\$ 2,586,650.83	47%
28101	CRAWFORD CO. R-I	\$ 2,807,667.00	\$ 4,132,408.75	\$ 1,324,741.76	47%
77103	DORA R-III	\$ 824,157.00	\$ 1,213,009.90	\$ 388,852.90	47%
35097	CLARKTON C-4	\$ 1,297,496.00	\$ 1,908,299.30	\$ 610,803.30	47%
43001	HICKORY CO. R-I	\$ 2,287,360.00	\$ 3,363,591.86	\$ 1,076,231.87	47%
50009	SUNRISE R-IX	\$ 1,111,897.00	\$ 1,632,291.47	\$ 520,394.47	47%
103128	BELL CITY R-II	\$ 698,977.59	\$ 1,025,830.57	\$ 326,852.98	47%
12108	NEELYVILLE R-IV	\$ 2,161,162.00	\$ 3,170,270.07	\$ 1,009,108.07	47%
7129	BUTLER R-V	\$ 2,580,818.00	\$ 3,781,155.02	\$ 1,200,337.02	47%
84002	FAIR PLAY R-II	\$ 1,113,695.00	\$ 1,631,631.71	\$ 517,936.71	47%
9077	MEADOW HEIGHTS R-II	\$ 1,670,777.00	\$ 2,442,146.29	\$ 771,369.29	46%
68073	MONITEAU CO. R-VI	\$ 1,217,506.00	\$ 1,778,349.11	\$ 560,843.11	46%
35093	CAMPBELL R-II	\$ 1,451,188.00	\$ 2,118,714.04	\$ 667,526.05	46%
103130	PUXICO R-VIII	\$ 2,855,724.00	\$ 4,168,539.22	\$ 1,312,815.21	46%
32055	MAYSVILLE R-I	\$ 1,919,876.00	\$ 2,800,007.93	\$ 880,131.93	46%
73105	WESTVIEW C-6	\$ 692,972.00	\$ 1,010,342.33	\$ 317,370.33	46%
46134	WEST PLAINS R-VII	\$ 5,268,811.00	\$ 7,674,907.68	\$ 2,406,096.68	46%
51154	JOHNSON CO. R-VII	\$ 1,440,432.00	\$ 2,097,764.86	\$ 657,332.86	46%

Number	Name	Simulated Aid 03 -			Percent Change
		State Aid 02 - 03	04	Aid Gain (Loss)	
107151	SUCCESS R-VI	\$ 506,548.00	\$ 737,331.27	\$ 230,783.27	46%
85048	DIXON R-I	\$ 2,974,891.00	\$ 4,326,248.94	\$ 1,351,357.94	45%
19144	SHERWOOD CASS R-VIII	\$ 2,065,411.00	\$ 3,001,406.61	\$ 935,995.61	45%
44084	SOUTH HOLT CO. R-I	\$ 847,886.00	\$ 1,231,029.89	\$ 383,143.89	45%
114113	HARTVILLE R-II	\$ 2,384,308.00	\$ 3,460,619.61	\$ 1,076,311.61	45%
35099	SOUTHLAND C-9	\$ 1,185,613.00	\$ 1,719,748.14	\$ 534,135.14	45%
101105	WINONA R-III	\$ 2,040,947.00	\$ 2,960,050.55	\$ 919,103.55	45%
42118	LEESVILLE R-IX	\$ 270,596.15	\$ 392,290.39	\$ 121,694.24	45%
35092	MALDEN R-I	\$ 3,553,115.00	\$ 5,145,935.90	\$ 1,592,820.89	45%
16094	OAK RIDGE R-VI	\$ 1,013,845.00	\$ 1,467,526.79	\$ 453,681.79	45%
84005	MARION C. EARLY R-V	\$ 1,843,711.00	\$ 2,668,296.84	\$ 824,585.84	45%
18050	VAN BUREN R-I	\$ 1,552,533.00	\$ 2,244,369.01	\$ 691,836.01	45%
18047	EAST CARTER CO. R-II	\$ 2,441,246.00	\$ 3,528,905.48	\$ 1,087,659.48	45%
50006	FESTUS R-VI	\$ 4,979,929.99	\$ 7,197,694.13	\$ 2,217,764.13	45%
107155	CABOOL R-IV	\$ 2,424,629.00	\$ 3,502,308.13	\$ 1,077,679.13	44%
55106	MARIONVILLE R-IX	\$ 2,054,634.00	\$ 2,967,349.11	\$ 912,715.11	44%
39139	GREENE CO. R-VIII	\$ 3,021,209.01	\$ 4,353,841.75	\$ 1,332,632.75	44%
46130	MOUNTAIN VIEW-BIRCH TREE R-III	\$ 3,914,368.00	\$ 5,639,171.37	\$ 1,724,803.37	44%
33093	DENT-PHELPS R-III	\$ 1,088,422.00	\$ 1,567,310.02	\$ 478,888.02	44%
50007	JEFFERSON CO. R-VII	\$ 1,018,324.00	\$ 1,466,015.04	\$ 447,691.04	44%
84001	BOLIVAR R-I	\$ 5,684,196.00	\$ 8,183,037.05	\$ 2,498,841.05	44%
27055	BLACKWATER R-II	\$ 513,915.00	\$ 739,734.82	\$ 225,819.82	44%
38046	ALBANY R-III	\$ 1,403,413.00	\$ 2,016,714.18	\$ 613,301.18	44%
9079	ZALMA R-V	\$ 797,574.00	\$ 1,145,768.77	\$ 348,194.77	44%
20001	STOCKTON R-I	\$ 2,572,092.00	\$ 3,693,319.18	\$ 1,121,227.17	44%
20002	EL DORADO SPRINGS R-II	\$ 3,145,366.99	\$ 4,515,946.01	\$ 1,370,579.02	44%
33092	GREEN FOREST R-II	\$ 844,285.00	\$ 1,211,785.34	\$ 367,500.34	44%
112099	NIANGUA R-V	\$ 935,302.00	\$ 1,341,924.52	\$ 406,622.52	43%
74190	WEST NODAWAY CO. R-I	\$ 963,061.00	\$ 1,380,904.16	\$ 417,843.16	43%
112102	MARSHFIELD R-I	\$ 6,780,689.00	\$ 9,718,719.04	\$ 2,938,030.04	43%
100060	SCOTT CO. R-II	\$ 1,635,298.00	\$ 2,341,514.37	\$ 706,216.37	43%
107152	HOUSTON R-I	\$ 2,820,874.00	\$ 4,038,692.31	\$ 1,217,818.31	43%
93121	ROSCOE C-I	\$ 236,737.38	\$ 338,852.20	\$ 102,114.82	43%
5120	WHEATON R-III	\$ 1,139,179.00	\$ 1,628,387.11	\$ 489,208.11	43%
76082	OSAGE CO. R-II	\$ 1,564,374.00	\$ 2,235,578.65	\$ 671,204.65	43%
100059	SCOTT CITY R-I	\$ 2,435,982.00	\$ 3,480,070.39	\$ 1,044,088.39	43%
114114	MOUNTAIN GROVE R-III	\$ 4,916,049.99	\$ 7,022,911.91	\$ 2,106,861.92	43%
33090	SALEM R-80	\$ 3,079,143.00	\$ 4,394,730.78	\$ 1,315,587.78	43%
34124	AVA R-I	\$ 4,476,968.00	\$ 6,387,459.71	\$ 1,910,491.71	43%
26001	COLE CO. R-I	\$ 1,506,994.00	\$ 2,149,086.74	\$ 642,092.74	43%
75085	THAYER R-II	\$ 1,932,354.00	\$ 2,752,587.47	\$ 820,233.47	42%
5124	PURDY R-II	\$ 2,031,285.00	\$ 2,892,901.40	\$ 861,616.40	42%
55105	PIERCE CITY R-VI	\$ 2,321,714.00	\$ 3,306,493.07	\$ 984,779.07	42%
101107	EMINENCE R-I	\$ 848,097.00	\$ 1,207,340.35	\$ 359,243.35	42%
34121	SKYLINE R-II	\$ 562,353.00	\$ 800,112.62	\$ 237,759.62	42%
85049	CROCKER R-II	\$ 1,395,926.00	\$ 1,984,633.49	\$ 588,707.49	42%
73106	SENECA R-VII	\$ 4,650,093.01	\$ 6,609,350.31	\$ 1,959,257.30	42%
33094	NORTH WOOD R-IV	\$ 923,758.00	\$ 1,312,534.03	\$ 388,776.03	42%
46131	WILLOW SPRINGS R-IV	\$ 4,025,929.00	\$ 5,720,213.56	\$ 1,694,284.57	42%
53111	LACLEDE CO. R-I	\$ 2,601,995.00	\$ 3,696,565.08	\$ 1,094,570.08	42%
53114	LACLEDE CO. C-5	\$ 1,858,073.00	\$ 2,630,882.50	\$ 772,809.50	42%

Number	Name	Simulated Aid 03 -			Percent
		State Aid 02 - 03	04	Aid Gain (Loss)	
57004	WINFIELD R-IV	\$ 3,997,363.01	\$ 5,659,118.83	\$ 1,661,755.82	42%
107154	LICKING R-VIII	\$ 2,326,732.00	\$ 3,289,834.35	\$ 963,102.35	41%
60077	MCDONALD CO. R-I	\$ 10,402,803.02	\$ 14,692,732.00	\$ 4,289,928.98	41%
93120	APPLETON CITY R-II	\$ 1,231,223.00	\$ 1,736,402.96	\$ 505,179.96	41%
50003	HILLSBORO R-III	\$ 8,760,969.01	\$ 12,341,464.16	\$ 3,580,495.15	41%
10090	STURGEON R-V	\$ 1,127,122.00	\$ 1,587,727.93	\$ 460,605.93	41%
91091	NAYLOR R-II	\$ 1,276,456.00	\$ 1,796,932.64	\$ 520,476.64	41%
107156	PLATO R-V	\$ 1,458,230.00	\$ 2,051,376.02	\$ 593,146.02	41%
107158	RAYMONDVILLE R-VII	\$ 697,766.00	\$ 980,938.75	\$ 283,172.75	41%
81094	ST. JAMES R-I	\$ 5,762,179.00	\$ 8,099,302.21	\$ 2,337,123.21	41%
75086	OREGON-HOWELL R-III	\$ 867,474.00	\$ 1,218,378.57	\$ 350,904.57	40%
91095	RIPLEY COUNTY R-III	\$ 491,835.00	\$ 690,784.00	\$ 198,949.00	40%
106008	MARK TWAIN R-VIII	\$ 185,319.00	\$ 260,181.34	\$ 74,862.34	40%
75084	COUCH R-I	\$ 709,425.94	\$ 995,600.90	\$ 286,174.95	40%
5121	SOUTHWEST R-V	\$ 2,635,890.00	\$ 3,698,993.06	\$ 1,063,103.06	40%
108144	SHELDON R-VIII	\$ 591,691.00	\$ 830,182.41	\$ 238,491.42	40%
29001	LOCKWOOD R-I	\$ 813,611.00	\$ 1,141,183.04	\$ 327,572.04	40%
85044	PULASKI CO. R-IV	\$ 1,802,611.00	\$ 2,523,593.36	\$ 720,982.36	40%
84006	PLEASANT HOPE R-VI	\$ 2,782,284.00	\$ 3,887,731.57	\$ 1,105,447.57	40%
12110	TWIN RIVERS R-X	\$ 3,143,510.99	\$ 4,391,492.41	\$ 1,247,981.42	40%
114115	MANSFIELD R-IV	\$ 2,348,372.00	\$ 3,279,699.87	\$ 931,327.87	40%
56017	LEWIS CO. C-I	\$ 2,664,659.00	\$ 3,719,857.88	\$ 1,055,198.88	40%
108142	NEVADA R-V	\$ 6,371,451.00	\$ 8,892,279.10	\$ 2,520,828.11	40%
85045	LAQUEY R-V	\$ 2,048,917.00	\$ 2,853,037.77	\$ 804,120.77	39%
107153	SUMMERVILLE R-II	\$ 1,860,746.00	\$ 2,588,607.52	\$ 727,861.52	39%
16097	NELL HOLCOMB R-IV	\$ 784,903.00	\$ 1,091,764.76	\$ 306,861.76	39%
46132	RICHARDS R-V	\$ 1,504,416.00	\$ 2,089,203.37	\$ 584,787.37	39%
61151	BEVIER C-4	\$ 799,142.00	\$ 1,109,392.32	\$ 310,250.32	39%
37037	GASCONADE CO. R-II	\$ 4,736,625.00	\$ 6,567,266.65	\$ 1,830,641.65	39%
88081	MOBERLY	\$ 5,608,920.99	\$ 7,737,254.80	\$ 2,128,333.81	38%
97129	MARSHALL	\$ 6,663,078.00	\$ 9,182,321.12	\$ 2,519,243.12	38%
112101	FORDLAND R-III	\$ 1,905,330.00	\$ 2,623,182.00	\$ 717,852.00	38%
106006	KIRBYVILLE R-VI	\$ 1,332,047.00	\$ 1,833,564.02	\$ 501,517.02	38%
26006	JEFFERSON CITY	\$ 6,536,738.73	\$ 8,994,234.08	\$ 2,457,495.36	38%
112103	SEYMOUR R-II	\$ 2,887,541.00	\$ 3,969,378.74	\$ 1,081,837.73	37%
45078	HOWARD CO. R-II	\$ 838,228.00	\$ 1,151,452.96	\$ 313,224.96	37%
55110	AURORA R-VIII	\$ 6,074,916.99	\$ 8,324,443.37	\$ 2,249,526.37	37%
110014	KINGSTON K-14	\$ 3,180,622.00	\$ 4,352,058.24	\$ 1,171,436.24	37%
52096	KNOX CO. R-I	\$ 1,344,636.00	\$ 1,838,720.34	\$ 494,084.34	37%
49140	SARCOXIE R-II	\$ 2,319,941.00	\$ 3,168,347.30	\$ 848,406.30	37%
13061	BRAYMER C-4	\$ 1,041,996.00	\$ 1,422,459.35	\$ 380,463.35	37%
42124	CLINTON	\$ 3,814,807.01	\$ 5,194,968.11	\$ 1,380,161.10	36%
39135	ASH GROVE R-IV	\$ 2,027,172.00	\$ 2,758,716.27	\$ 731,544.27	36%
110030	RICHWOODS R-VII	\$ 833,076.00	\$ 1,132,134.96	\$ 299,058.96	36%
39133	WILLARD R-II	\$ 6,586,063.01	\$ 8,945,433.32	\$ 2,359,370.31	36%
35094	HOLCOMB R-III	\$ 1,550,625.00	\$ 2,101,632.83	\$ 551,007.83	36%
36123	FRANKLIN CO. R-II	\$ 566,531.00	\$ 766,851.43	\$ 200,320.43	35%
39134	REPUBLIC R-III	\$ 7,006,106.99	\$ 9,478,847.19	\$ 2,472,740.20	35%
68072	MONITEAU CO. R-V	\$ 167,324.53	\$ 226,318.07	\$ 58,993.54	35%
22091	BILLINGS R-IV	\$ 1,234,949.00	\$ 1,669,848.61	\$ 434,899.61	35%
33091	OAK HILL R-I	\$ 610,170.00	\$ 823,121.70	\$ 212,951.70	35%

Number	Name	Simulated Aid 03 -		Percent
		State Aid 02 - 03	Aid Gain (Loss)	
		04		Change
36137	SULLIVAN C-2	\$ 4,663,268.01	\$ 6,287,520.16	\$ 1,624,252.16 35%
57001	SILEX R-I	\$ 783,839.00	\$ 1,055,337.94	\$ 271,498.95 35%
81095	NEWBURG R-II	\$ 1,675,131.00	\$ 2,253,856.24	\$ 578,725.24 35%
5122	EXETER R-VI	\$ 958,844.00	\$ 1,286,419.04	\$ 327,575.04 34%
46140	FAIRVIEW R-XI	\$ 2,209,666.00	\$ 2,958,917.13	\$ 749,251.13 34%
66103	MILLER CO. R-III	\$ 1,045,735.00	\$ 1,397,974.96	\$ 352,239.96 34%
49144	WEBB CITY R-VII	\$ 10,786,557.02	\$ 14,393,059.17	\$ 3,606,502.15 33%
61150	ATLANTA C-3	\$ 634,953.00	\$ 845,707.46	\$ 210,754.46 33%
3032	ROCK PORT R-II	\$ 731,560.00	\$ 970,998.32	\$ 239,438.32 33%
22090	SPARTA R-III	\$ 2,251,115.00	\$ 2,981,869.25	\$ 730,754.26 32%
39142	FAIR GROVE R-X	\$ 2,714,653.00	\$ 3,595,174.80	\$ 880,521.79 32%
21150	KEYTESVILLE R-III	\$ 511,216.00	\$ 676,788.36	\$ 165,572.36 32%
28103	STEELVILLE R-III	\$ 2,668,477.00	\$ 3,528,154.94	\$ 859,677.93 32%
29003	EVERTON R-III	\$ 698,341.00	\$ 922,860.64	\$ 224,519.64 32%
27058	OTTERVILLE R-VI	\$ 862,813.00	\$ 1,139,860.07	\$ 277,047.07 32%
9078	LEOPOLD R-III	\$ 681,723.00	\$ 896,994.63	\$ 215,271.63 32%
41002	SOUTH HARRISON CO. R-II	\$ 1,823,428.00	\$ 2,396,432.94	\$ 573,004.94 31%
78002	HAYTI R-II	\$ 3,770,418.00	\$ 4,950,875.31	\$ 1,180,457.31 31%
86100	PUTNAM CO. R-I	\$ 1,998,741.00	\$ 2,619,721.89	\$ 620,980.90 31%
49132	CARL JUNCTION R-I	\$ 5,727,793.99	\$ 7,496,501.38	\$ 1,768,707.39 31%
1091	KIRKSVILLE R-III	\$ 5,101,674.99	\$ 6,676,331.98	\$ 1,574,656.99 31%
93124	OSCEOLA	\$ 1,369,084.00	\$ 1,791,379.06	\$ 422,295.06 31%
50014	DESOTO 73	\$ 7,322,564.00	\$ 9,574,402.71	\$ 2,251,838.71 31%
94078	FARMINGTON R-VII	\$ 9,067,318.01	\$ 11,840,308.99	\$ 2,772,990.98 31%
70093	MONTGOMERY CO. R-II	\$ 3,014,724.00	\$ 3,920,963.76	\$ 906,239.77 30%
49137	JASPER CO. R-V	\$ 1,277,559.00	\$ 1,659,099.82	\$ 381,540.82 30%
94083	NORTH ST. FRANCOIS CO. R-I	\$ 8,643,740.00	\$ 11,224,686.49	\$ 2,580,946.49 30%
6103	GOLDEN CITY R-III	\$ 794,797.00	\$ 1,031,755.21	\$ 236,958.21 30%
16096	CAPE GIRARDEAU 63	\$ 3,431,646.71	\$ 4,448,045.50	\$ 1,016,398.79 30%
22089	NIXA R-II	\$ 9,392,480.00	\$ 12,140,752.43	\$ 2,748,272.43 29%
69108	MADISON C-3	\$ 901,994.00	\$ 1,165,225.22	\$ 263,231.22 29%
22093	OZARK R-VI	\$ 8,954,015.00	\$ 11,544,818.21	\$ 2,590,803.21 29%
103127	RICHLAND R-I	\$ 1,344,999.00	\$ 1,729,743.94	\$ 384,744.94 29%
46137	JUNCTION HILL C-12	\$ 1,255,093.00	\$ 1,602,708.50	\$ 347,615.50 28%
4106	COMMUNITY R-VI	\$ 831,355.00	\$ 1,060,543.14	\$ 229,188.14 28%
110031	VALLEY R-VI	\$ 1,520,034.00	\$ 1,934,619.92	\$ 414,585.92 27%
104042	GALENA R-II	\$ 1,775,967.00	\$ 2,256,020.51	\$ 480,053.50 27%
94076	BISMARCK R-V	\$ 2,224,065.00	\$ 2,819,616.71	\$ 595,551.71 27%
80116	PETTIS CO. R-V	\$ 1,345,267.00	\$ 1,704,559.17	\$ 359,292.17 27%
106001	BRADLEYVILLE R-I	\$ 561,459.00	\$ 711,033.65	\$ 149,574.65 27%
59117	CHILLICOTHE R-II	\$ 4,915,343.00	\$ 6,222,344.03	\$ 1,307,001.04 27%
36133	LONEDELL R-XIV	\$ 1,830,848.00	\$ 2,311,904.53	\$ 481,056.53 26%
54045	LEXINGTON R-V	\$ 3,182,537.00	\$ 4,012,261.40	\$ 829,724.41 26%
3033	FAIRFAX R-III	\$ 369,897.00	\$ 465,931.39	\$ 96,034.39 26%
85043	SWEDEBORG R-III	\$ 317,774.00	\$ 399,623.53	\$ 81,849.53 26%
84003	HALFWAY R-III	\$ 867,058.00	\$ 1,089,026.92	\$ 221,968.92 26%
113001	WORTH CO. R-III	\$ 1,205,515.00	\$ 1,508,322.59	\$ 302,807.59 25%
17125	CARROLLTON R-VII	\$ 2,602,589.00	\$ 3,252,719.07	\$ 650,130.07 25%
36134	SPRING BLUFF R-XV	\$ 794,117.00	\$ 990,133.51	\$ 196,016.51 25%
14129	FULTON 58	\$ 6,312,371.00	\$ 7,856,862.59	\$ 1,544,491.59 24%
50013	CRYSTAL CITY 47	\$ 832,617.00	\$ 1,028,990.72	\$ 196,373.72 24%

Number	Name	Simulated Aid 03 -			Percent
		State Aid 02 - 03	04	Aid Gain (Loss)	
45076	NEW FRANKLIN R-I	\$ 1,272,349.00	\$ 1,568,261.28	\$ 295,912.29	23%
61154	LA PLATA R-II	\$ 1,228,057.00	\$ 1,511,761.00	\$ 283,704.00	23%
93123	LAKELAND R-III	\$ 1,506,426.00	\$ 1,854,339.19	\$ 347,913.19	23%
17122	TINA-AVALON R-II	\$ 622,779.00	\$ 764,836.91	\$ 142,057.91	23%
51152	HOLDEN R-III	\$ 3,943,336.00	\$ 4,841,804.54	\$ 898,468.54	23%
108147	NORTHEAST VERNON CO. R-I	\$ 640,751.15	\$ 786,510.36	\$ 145,759.21	23%
46135	GLENWOOD R-VIII	\$ 1,307,748.00	\$ 1,604,943.75	\$ 297,195.75	23%
102081	SHELBY CO. C-I	\$ 875,722.00	\$ 1,073,694.04	\$ 197,972.04	23%
4109	VAN-FAR R-I	\$ 1,692,240.00	\$ 2,063,435.60	\$ 371,195.60	22%
69107	HOLLIDAY C-2	\$ 269,452.00	\$ 327,835.61	\$ 58,383.61	22%
45077	FAYETTE R-III	\$ 2,157,791.00	\$ 2,613,777.10	\$ 455,986.10	21%
27061	BOONVILLE R-I	\$ 3,360,214.00	\$ 4,069,552.17	\$ 709,338.17	21%
22088	CHADWICK R-I	\$ 778,027.00	\$ 941,585.18	\$ 163,558.18	21%
22092	CLEVER R-V	\$ 1,845,832.00	\$ 2,230,997.93	\$ 385,165.93	21%
1090	ADAIR CO. R-I	\$ 1,030,091.00	\$ 1,243,779.38	\$ 213,688.38	21%
104043	CRANE R-III	\$ 2,522,824.00	\$ 3,041,260.32	\$ 518,436.31	21%
106002	TANEYVILLE R-II	\$ 1,126,878.00	\$ 1,357,721.73	\$ 230,843.73	20%
7123	ADRIAN R-III	\$ 2,035,182.00	\$ 2,438,849.81	\$ 403,667.82	20%
88075	HIGBEE R-VIII	\$ 740,449.00	\$ 886,496.09	\$ 146,047.09	20%
108143	BRONAUGH R-VII	\$ 821,413.00	\$ 982,134.79	\$ 160,721.79	20%
10092	HARRISBURG R-VIII	\$ 1,531,319.00	\$ 1,818,695.32	\$ 287,376.33	19%
10091	CENTRALIA R-VI	\$ 3,231,637.99	\$ 3,830,938.86	\$ 599,300.86	19%
13059	POLO R-VII	\$ 1,091,183.00	\$ 1,292,945.98	\$ 201,762.98	18%
74187	NODAWAY-HOLT R-VII	\$ 733,014.00	\$ 867,562.01	\$ 134,548.01	18%
77101	BAKERSFIELD R-IV	\$ 1,374,819.00	\$ 1,624,681.93	\$ 249,862.92	18%
78003	PEMISCOT CO. R-III	\$ 547,980.00	\$ 647,263.65	\$ 99,283.65	18%
88072	NORTHEAST RANDOLPH CO. R-IV	\$ 1,302,856.00	\$ 1,538,184.24	\$ 235,328.24	18%
54037	CONCORDIA R-II	\$ 1,004,574.00	\$ 1,185,687.47	\$ 181,113.47	18%
68071	HIGH POINT R-III	\$ 315,407.00	\$ 370,393.05	\$ 54,986.05	17%
40101	SPICKARD R-II	\$ 282,843.00	\$ 331,786.35	\$ 48,943.35	17%
16092	DELTA R-V	\$ 1,007,134.00	\$ 1,181,331.10	\$ 174,197.10	17%
26002	COLE CO. R-II	\$ 947,614.24	\$ 1,111,384.78	\$ 163,770.54	17%
2097	SAVANNAH R-III	\$ 6,271,964.99	\$ 7,301,107.26	\$ 1,029,142.27	16%
42117	CALHOUN R-VIII	\$ 798,737.00	\$ 921,480.65	\$ 122,743.65	15%
7125	HUME R-VIII	\$ 517,399.00	\$ 596,887.31	\$ 79,488.31	15%
80121	GREEN RIDGE R-VIII	\$ 1,177,384.00	\$ 1,354,599.58	\$ 177,215.58	15%
13055	HAMILTON R-II	\$ 2,157,572.00	\$ 2,479,014.82	\$ 321,442.82	15%
90075	CENTERVILLE R-I	\$ 387,552.00	\$ 444,923.10	\$ 57,371.10	15%
58109	MARCELINE R-V	\$ 2,438,014.00	\$ 2,774,702.19	\$ 336,688.19	14%
100065	ORAN R-III	\$ 1,142,595.00	\$ 1,293,824.44	\$ 151,229.44	13%
48070	OAK GROVE R-VI	\$ 5,004,088.00	\$ 5,665,692.50	\$ 661,604.50	13%
83002	WEST PLATTE CO. R-II	\$ 1,079,096.00	\$ 1,221,622.87	\$ 142,526.87	13%
89087	ORRICK R-XI	\$ 1,350,733.00	\$ 1,522,853.54	\$ 172,120.54	13%
96099	BAYLESS	\$ 1,630,740.69	\$ 1,829,506.36	\$ 198,765.68	12%
50012	FOX C-6	\$ 26,923,353.96	\$ 30,181,094.74	\$ 3,257,740.78	12%
54039	LAFAYETTE CO. C-I	\$ 3,143,871.99	\$ 3,508,981.56	\$ 365,109.56	12%
39136	WALNUT GROVE R-V	\$ 1,084,858.00	\$ 1,207,743.00	\$ 122,885.00	11%
78004	COOTER R-IV	\$ 806,102.00	\$ 896,345.79	\$ 90,243.79	11%
2090	AVENUE CITY R-IX	\$ 409,529.00	\$ 452,907.45	\$ 43,378.45	11%
105123	GREEN CITY R-I	\$ 1,060,583.00	\$ 1,171,097.27	\$ 110,514.27	10%
39137	STRAFFORD R-VI	\$ 1,756,121.22	\$ 1,938,741.68	\$ 182,620.46	10%

Number	Name	Simulated Aid 03 -		Percent
		State Aid 02 - 03	Aid Gain (Loss)	
32058	STEWARTSVILLE C-2	\$ 1,014,133.00	\$ 1,118,331.49	10%
94086	CENTRAL R-III	\$ 6,713,966.00	\$ 7,396,017.14	10%
58107	BUCKLIN R-II	\$ 606,906.00	\$ 668,469.96	10%
114112	NORWOOD R-I	\$ 1,954,869.00	\$ 2,147,917.49	10%
51156	LEETON R-X	\$ 1,387,804.00	\$ 1,523,242.23	10%
29002	DADEVILLE R-II	\$ 718,185.00	\$ 787,363.82	10%
58106	LINN CO. R-I	\$ 992,690.00	\$ 1,087,704.05	10%
97130	SLATER	\$ 1,271,546.00	\$ 1,393,186.75	10%
19139	CASS CO. R-V	\$ 1,538,408.00	\$ 1,681,158.85	9%
22094	SPOKANE R-VII	\$ 2,708,756.00	\$ 2,944,035.78	9%
81096	ROLLA 31	\$ 10,759,646.00	\$ 11,670,843.87	8%
14127	NEW BLOOMFIELD R-III	\$ 2,111,002.00	\$ 2,287,836.27	8%
25001	CAMERON R-I	\$ 4,545,052.00	\$ 4,912,624.12	8%
59113	SOUTHWEST LIVINGSTON CO. R-I	\$ 778,859.00	\$ 839,272.37	8%
50002	GRANDVIEW R II	\$ 2,896,079.00	\$ 3,115,292.74	8%
38044	KING CITY R-I	\$ 1,265,962.00	\$ 1,361,306.32	8%
11078	MID-BUCHANAN CO. R-V	\$ 1,888,285.00	\$ 2,026,853.03	7%
66104	ST. ELIZABETH R-IV	\$ 898,422.00	\$ 964,126.19	7%
50001	NORTHWEST R-I	\$ 20,861,611.00	\$ 22,366,296.18	7%
64072	MARION CO. R-II	\$ 1,033,427.00	\$ 1,106,256.98	7%
51150	KINGSVILLE R-I	\$ 779,211.00	\$ 833,736.57	7%
104041	HURLEY R-I	\$ 1,314,989.00	\$ 1,406,162.97	7%
97116	MIAMI R-I	\$ 299,331.00	\$ 319,187.44	7%
58112	BROOKFIELD R-III	\$ 3,922,697.00	\$ 4,178,012.80	7%
102085	SHELBY CO. R-IV	\$ 2,295,956.00	\$ 2,444,080.08	6%
97122	HARDEMAN R-X	\$ 230,575.00	\$ 244,158.48	6%
69106	MONROE CITY R-I	\$ 1,861,883.00	\$ 1,963,840.68	5%
51159	WARRENSBURG R-VI	\$ 7,384,438.00	\$ 7,785,738.00	5%
89080	LAWSON R-XIV	\$ 3,943,970.00	\$ 4,135,362.21	5%
97118	OREARVILLE R-IV	\$ 201,767.00	\$ 210,189.55	4%
50010	WINDSOR C-1	\$ 7,767,533.99	\$ 8,084,272.63	4%
61157	CALLAO C-8	\$ 416,484.00	\$ 433,230.45	4%
7121	MIAMI R-I	\$ 971,341.00	\$ 1,009,301.75	4%
17126	NORBORNE R-VIII	\$ 620,656.00	\$ 643,933.77	4%
25003	CLINTON CO. R-III	\$ 1,956,223.00	\$ 2,028,217.68	4%
58108	MEADVILLE R-IV	\$ 793,677.00	\$ 822,690.01	4%
27059	PILOT GROVE C-4	\$ 885,408.00	\$ 910,385.60	3%
7126	HUDSON R-IX	\$ 129,928.00	\$ 132,878.05	2%
13057	NEW YORK R-IV	\$ 189,616.00	\$ 193,601.81	2%
54043	WELLINGTON-NAPOLEON R-IX	\$ 1,152,185.00	\$ 1,172,442.77	2%
76081	OSAGE CO. R-I	\$ 848,209.00	\$ 858,335.52	1%
46128	HOWELL VALLEY R-I	\$ 1,040,975.00	\$ 1,050,312.18	1%
41003	NORTH HARRISON R-III	\$ 783,403.00	\$ 786,797.79	0%
54041	ODESSA R-VII	\$ 7,056,566.01	\$ 7,064,137.48	0%
27057	PRAIRIE HOME R-V	\$ 507,165.00	\$ 506,142.42	0%
88073	RENICK R-V	\$ 740,236.00	\$ 738,207.34	0%
23099	LURAY 33	\$ 255,462.00	\$ 254,288.18	0%
31121	GALLATIN R-V	\$ 1,992,556.00	\$ 1,974,184.06	-1%
17124	BOSWORTH R-V	\$ 696,148.00	\$ 686,663.58	-1%
24086	KEARNEY R-I	\$ 7,038,630.00	\$ 6,905,499.70	-2%
17121	HALE R-I	\$ 635,187.00	\$ 621,478.20	-2%

Number	Name	Simulated Aid 03 -		Percent
		State Aid 02 - 03	Aid Gain (Loss)	
96111	RIVERVIEW GARDENS	\$ 35,016,715.01	\$ 34,251,385.75	\$ (765,329.26) -2%
36138	NEW HAVEN	\$ 1,080,015.00	\$ 1,046,142.13	\$ (33,872.87) -3%
99078	GORIN R-III	\$ 346,650.00	\$ 335,679.98	\$ (10,970.02) -3%
42113	SHAWNEE R-III	\$ 168,085.00	\$ 162,319.85	\$ (5,765.15) -3%
92087	FT. ZUMWALT R-II	\$ 28,090,671.02	\$ 27,012,453.04	\$ (1,078,217.97) -4%
42121	MONTROSE R-XIV	\$ 357,544.00	\$ 343,150.95	\$ (14,393.05) -4%
21148	NORTHWESTERN R-I	\$ 670,427.00	\$ 643,017.09	\$ (27,409.91) -4%
10089	BOONE CO. R-IV	\$ 4,246,899.00	\$ 4,067,291.88	\$ (179,607.13) -4%
48069	GRAIN VALLEY R-V	\$ 4,227,606.99	\$ 4,037,707.04	\$ (189,899.95) -4%
54042	SANTA FE R-X	\$ 1,302,262.00	\$ 1,237,148.90	\$ (65,113.10) -5%
115115	ST. LOUIS CITY	\$ 147,781,843.92	\$ 140,392,751.72	\$ (7,389,092.20) -5%
2089	NORTH ANDREW CO. R-VI	\$ 1,531,075.00	\$ 1,454,521.25	\$ (76,553.75) -5%
51153	CHILHOWEE R-IV	\$ 585,327.00	\$ 556,060.65	\$ (29,266.35) -5%
97119	MALTA BEND R-V	\$ 594,711.00	\$ 564,975.45	\$ (29,735.55) -5%
19150	DREXEL R-IV	\$ 1,414,405.00	\$ 1,343,684.75	\$ (70,720.25) -5%
74201	MARYVILLE R-II	\$ 1,292,517.19	\$ 1,227,891.33	\$ (64,625.86) -5%
38045	GENTRY CO. R-II	\$ 1,261,630.00	\$ 1,198,548.50	\$ (63,081.50) -5%
48072	HICKMAN MILLS C-1	\$ 25,492,312.98	\$ 24,217,697.33	\$ (1,274,615.65) -5%
11079	BUCHANAN CO. R-IV	\$ 1,615,497.00	\$ 1,534,722.15	\$ (80,774.85) -5%
13058	COWGILL R-VI	\$ 339,678.00	\$ 322,694.10	\$ (16,983.90) -5%
19151	MIDWAY R-I	\$ 2,012,466.00	\$ 1,911,842.70	\$ (100,623.30) -5%
24087	SMITHVILLE R-II	\$ 3,519,112.00	\$ 3,343,156.40	\$ (175,955.60) -5%
40103	PLEASANT VIEW R-VI	\$ 291,897.00	\$ 277,302.15	\$ (14,594.85) -5%
96093	LINDBERGH R-VIII	\$ 1,215,858.56	\$ 1,155,065.63	\$ (60,792.93) -5%
96103	HANCOCK PLACE	\$ 6,785,516.00	\$ 6,446,240.20	\$ (339,275.80) -5%
96106	LADUE	\$ 848,484.32	\$ 806,060.11	\$ (42,424.22) -5%
31116	PATTONSBURG R-II	\$ 788,624.00	\$ 749,192.80	\$ (39,431.20) -5%
48071	LEE'S SUMMIT R-VII	\$ 31,438,127.06	\$ 29,866,220.71	\$ (1,571,906.35) -5%
7122	BALLARD R-II	\$ 548,117.00	\$ 520,711.15	\$ (27,405.85) -5%
41001	CAINSVILLE R-I	\$ 445,674.00	\$ 423,390.30	\$ (22,283.70) -5%
41005	RIDGEWAY R-V	\$ 519,366.00	\$ 493,397.70	\$ (25,968.30) -5%
96098	AFFTON 101	\$ 1,103,633.28	\$ 1,048,451.61	\$ (55,181.66) -5%
96112	UNIVERSITY CITY	\$ 7,411,957.20	\$ 7,041,359.34	\$ (370,597.86) -5%
14130	SOUTH CALLAWAY CO. R-II	\$ 311,701.49	\$ 296,116.42	\$ (15,585.07) -5%
24089	EXCELSIOR SPRINGS 40	\$ 10,581,966.99	\$ 10,052,868.64	\$ (529,098.35) -5%
25002	LATHROP R-II	\$ 2,649,566.00	\$ 2,517,087.70	\$ (132,478.30) -5%
48068	BLUE SPRINGS R-IV	\$ 25,478,143.98	\$ 24,204,236.78	\$ (1,273,907.20) -5%
48075	LONE JACK C-6	\$ 1,157,215.00	\$ 1,099,354.25	\$ (57,860.75) -5%
48077	INDEPENDENCE 30	\$ 36,828,628.99	\$ 34,987,197.54	\$ (1,841,431.45) -5%
96094	MEHLVILLE R-IX	\$ 7,434,111.06	\$ 7,062,405.50	\$ (371,705.55) -5%
96113	VALLEY PARK	\$ 559,538.21	\$ 531,561.29	\$ (27,976.91) -5%
24091	MISSOURI CITY 56	\$ 204,360.00	\$ 194,142.00	\$ (10,218.00) -5%
96090	PATTONVILLE R-III	\$ 2,585,437.12	\$ 2,456,165.26	\$ (129,271.86) -5%
24093	NORTH KANSAS CITY 74	\$ 16,194,514.01	\$ 15,384,788.31	\$ (809,725.70) -5%
72066	RISCO R-II	\$ 1,016,223.00	\$ 965,411.85	\$ (50,811.15) -5%
80122	PETTIS CO. R-XII	\$ 166,667.98	\$ 158,334.58	\$ (8,333.40) -5%
83005	PARK HILL	\$ 12,035,459.03	\$ 11,433,686.08	\$ (601,772.95) -5%
40100	GRUNDY CO. R-V	\$ 880,057.00	\$ 836,054.15	\$ (44,002.85) -5%
69104	MIDDLE GROVE C-1	\$ 236,617.00	\$ 224,786.15	\$ (11,830.85) -5%
74194	NORTHEAST NODAWAY CO. R-V	\$ 1,046,815.00	\$ 994,474.25	\$ (52,340.75) -5%
96088	HAZELWOOD	\$ 33,174,725.03	\$ 31,515,988.77	\$ (1,658,736.25) -5%

Number	Name	Simulated Aid 03 -		Percent
		State Aid 02 - 03	Aid Gain (Loss)	
		04		Change
96104	JENNINGS	\$ 15,766,954.01	\$ 14,978,606.31	\$ (788,347.70) -5%
96109	NORMANDY	\$ 28,036,641.00	\$ 26,634,808.95	\$ (1,401,832.05) -5%
96114	WEBSTER GROVES	\$ 2,148,950.88	\$ 2,041,503.34	\$ (107,447.54) -5%
13060	MIRABILE C-1	\$ 191,972.00	\$ 182,373.40	\$ (9,598.60) -5%
42119	DAVIS R-XII	\$ 39,723.60	\$ 37,737.42	\$ (1,986.18) -5%
68074	MONITEAU CO. C-1	\$ 676,492.00	\$ 642,667.40	\$ (33,824.60) -5%
96092	KIRKWOOD R-VII	\$ 1,248,190.02	\$ 1,185,780.52	\$ (62,409.50) -5%
13054	BRECKENRIDGE R-I	\$ 564,562.00	\$ 536,333.90	\$ (28,228.10) -5%
31122	TRI-COUNTY R-VII	\$ 822,607.00	\$ 781,476.65	\$ (41,130.35) -5%
48073	RAYTOWN C-2	\$ 22,482,322.96	\$ 21,358,206.81	\$ (1,124,116.15) -5%
10087	SOUTHERN BOONE CO. R-I	\$ 3,913,427.01	\$ 3,717,755.65	\$ (195,671.35) -5%
10093	COLUMBIA 93	\$ 32,557,702.04	\$ 30,929,816.94	\$ (1,627,885.10) -5%
19140	STRASBURG C-3	\$ 686,896.00	\$ 652,551.20	\$ (34,344.80) -5%
31118	NORTH DAVIESS R-III	\$ 515,854.00	\$ 490,061.30	\$ (25,792.70) -5%
32056	UNION STAR R-II	\$ 684,216.00	\$ 650,005.20	\$ (34,210.80) -5%
65098	PRINCETON R-V	\$ 957,337.00	\$ 909,470.15	\$ (47,866.85) -5%
74197	NORTH NODAWAY CO. R-VI	\$ 1,023,975.00	\$ 972,776.25	\$ (51,198.75) -5%
88080	WESTRAN R-I	\$ 377,688.22	\$ 358,803.81	\$ (18,884.41) -5%
105125	NEWTOWN-HARRIS R-III	\$ 456,608.00	\$ 433,777.60	\$ (22,830.40) -5%
31117	WINSTON R-VI	\$ 702,341.00	\$ 667,223.95	\$ (35,117.05) -5%
48074	GRANDVIEW C-4	\$ 10,733,047.00	\$ 10,196,394.65	\$ (536,652.35) -5%
65096	NORTH MERCER CO. R-III	\$ 801,996.00	\$ 761,896.20	\$ (40,099.80) -5%
92090	ST. CHARLES R-VI	\$ 7,259,717.37	\$ 6,896,731.50	\$ (362,985.87) -5%
96107	MAPLEWOOD-RICHMOND HEIGHTS	\$ 983,336.44	\$ 934,169.62	\$ (49,166.82) -5%
19142	RAYMORE-PECULIAR R-II	\$ 11,038,581.00	\$ 10,486,651.95	\$ (551,929.05) -5%
19152	BELTON 124	\$ 13,605,517.99	\$ 12,925,242.09	\$ (680,275.90) -5%
23096	REVERE C-3	\$ 272,058.00	\$ 258,455.10	\$ (13,602.90) -5%
59114	LIVINGSTON CO. R-III	\$ 407,235.00	\$ 386,873.25	\$ (20,361.75) -5%
83003	PLATTE CO. R-III	\$ 1,600,769.71	\$ 1,520,731.22	\$ (80,038.49) -5%
19148	PLEASANT HILL R-III	\$ 5,853,162.01	\$ 5,560,503.91	\$ (292,658.10) -5%
32054	OSBORN R-O	\$ 677,537.00	\$ 643,660.15	\$ (33,876.85) -5%
40104	LAREDO R-VII	\$ 273,593.00	\$ 259,913.35	\$ (13,679.65) -5%
48078	KANSAS CITY 33	\$ 119,419,145.93	\$ 113,448,188.63	\$ (5,970,957.30) -5%
48080	CENTER 58	\$ 2,304,768.64	\$ 2,189,530.21	\$ (115,238.43) -5%
96101	BRENTWOOD	\$ 196,509.62	\$ 186,684.14	\$ (9,825.48) -5%
96102	CLAYTON	\$ 560,460.37	\$ 532,437.35	\$ (28,023.02) -5%
48066	FORT OSAGE R-I	\$ 17,229,530.99	\$ 16,368,054.44	\$ (861,476.55) -5%
61158	MACON CO. R-IV	\$ 663,967.00	\$ 630,768.65	\$ (33,198.35) -5%
82105	BONCL R-X	\$ 50,501.83	\$ 47,976.74	\$ (2,525.09) -5%
96095	PARKWAY C-2	\$ 4,828,479.54	\$ 4,587,055.56	\$ (241,423.98) -5%
19149	HARRISONVILLE R-IX	\$ 5,424,154.00	\$ 5,152,946.30	\$ (271,207.70) -5%
74202	SOUTH NODAWAY CO. R-IV	\$ 932,080.00	\$ 885,476.00	\$ (46,604.00) -5%
92088	FRANCIS HOWELL R-III	\$ 36,090,703.03	\$ 34,286,167.88	\$ (1,804,535.15) -5%
96110	RITENOUR	\$ 15,339,649.01	\$ 14,572,666.56	\$ (766,982.45) -5%
96115	WELLSTON	\$ 3,934,183.00	\$ 3,737,473.85	\$ (196,709.15) -5%
89077	STET R-XV	\$ 332,285.00	\$ 315,670.75	\$ (16,614.25) -5%
96089	FERGUSON-FLORISSANT R-II	\$ 32,814,041.03	\$ 31,173,338.98	\$ (1,640,702.05) -5%
19147	EAST LYNNE 40	\$ 755,528.00	\$ 717,751.60	\$ (37,776.40) -5%
27056	COOPER CO. R-IV	\$ 799,836.00	\$ 759,844.20	\$ (39,991.80) -5%
41004	GILMAN CITY R-IV	\$ 479,462.00	\$ 455,488.90	\$ (23,973.10) -5%
83001	NORTH PLATTE CO. R-I	\$ 2,280,722.00	\$ 2,166,685.90	\$ (114,036.10) -5%



Number	Name	Simulated Aid 03 -		Percent
		State Aid 02 - 03	Aid Gain (Loss)	
		04		Change
15003	CLIMAX SPRINGS R-IV	\$ 187,305.54	\$ 177,940.26	\$ (9,365.28) -5%
74195	JEFFERSON C-123	\$ 858,182.00	\$ 815,272.90	\$ (42,909.10) -5%
89088	HARDIN-CENTRAL C-2	\$ 811,273.00	\$ 770,709.35	\$ (40,563.65) -5%
92089	WENTZVILLE R-IV	\$ 5,204,288.00	\$ 4,944,073.60	\$ (260,214.40) -5%
23094	WYACONDA C-1	\$ 309,614.00	\$ 294,133.30	\$ (15,480.70) -5%
92091	ST. CHARLES CO. R-V	\$ 1,196,730.29	\$ 1,136,893.77	\$ (59,836.51) -5%
24090	LIBERTY 53	\$ 21,548,323.00	\$ 20,470,906.85	\$ (1,077,416.15) -5%
96091	ROCKWOOD R-VI	\$ 9,916,892.24	\$ 9,421,047.63	\$ (495,844.61) -5%
97127	GILLIAM C-4	\$ 292,306.00	\$ 277,690.70	\$ (14,615.30) -5%
11076	EAST BUCHANAN CO. C-1	\$ 2,488,750.00	\$ 2,364,312.50	\$ (124,437.50) -5%
36139	WASHINGTON	\$ 2,453,834.89	\$ 2,331,143.15	\$ (122,691.74) -5%
13062	KINGSTON 42	\$ 283,556.00	\$ 269,378.20	\$ (14,177.80) -5%



Number	Name	State Aid 02 - 03	Simulated Aid 03 - 04	Aid Gain (Loss)	Percent Change
47065	IRON CO. C-4	\$ 292,845	\$ 892,245	\$ 599,400	205%
95059	STE. GENEVIEVE CO. R-II	\$ 1,746,854	\$ 4,411,605	\$ 2,664,751	153%
90078	LESTERVILLE R-IV	\$ 432,533	\$ 884,700	\$ 452,167	105%
71092	MORGAN CO. R-II	\$ 1,747,808	\$ 3,572,968	\$ 1,825,160	104%
79077	PERRY CO. 32	\$ 2,961,589	\$ 5,951,392	\$ 2,989,803	101%
47060	SOUTH IRON CO. R-I	\$ 606,445	\$ 1,199,887	\$ 593,442	98%
44078	CRAIG R-III	\$ 250,337	\$ 492,113	\$ 241,776	97%
82105	BONCL R-X	\$ 50,502	\$ 99,259	\$ 48,757	97%
106004	BRANSON R-IV	\$ 2,799,556	\$ 5,453,054	\$ 2,653,498	95%
21151	SALISBURY R-IV	\$ 1,033,831	\$ 1,995,941	\$ 962,110	93%
26006	JEFFERSON CITY	\$ 6,536,739	\$ 12,377,318	\$ 5,840,579	89%
16096	CAPE GIRARDEAU 63	\$ 3,431,647	\$ 6,446,130	\$ 3,014,483	88%
50007	JEFFERSON CO. R-VII	\$ 1,018,324	\$ 1,910,442	\$ 892,118	88%
76083	OSAGE CO. R-III	\$ 1,038,705	\$ 1,934,526	\$ 895,821	86%
104044	REEDS SPRING R-IV	\$ 2,348,456	\$ 4,339,840	\$ 1,991,384	85%
21149	BRUNSWICK R-II	\$ 639,130	\$ 1,180,373	\$ 541,243	85%
44083	HOLT CO. R-II	\$ 568,531	\$ 1,049,931	\$ 481,400	85%
42119	DAVIS R-XII	\$ 39,724	\$ 72,989	\$ 33,265	84%
71091	MORGAN CO. R-I	\$ 1,166,274	\$ 2,100,236	\$ 933,962	80%
66105	SCHOOL OF THE OSAGE R-II	\$ 884,205	\$ 1,591,879	\$ 707,674	80%
78009	DELTA C-7	\$ 796,158	\$ 1,423,877	\$ 627,719	79%
78001	NORTH PEMISCOT CO. R-I	\$ 1,164,030	\$ 2,050,581	\$ 886,551	76%
66102	ELDON R-I	\$ 3,502,320	\$ 6,158,230	\$ 2,655,910	76%
70092	WELLSVILLE MIDDLETOWN R-I	\$ 1,112,438	\$ 1,948,102	\$ 835,664	75%
88080	WESTRAN R-I	\$ 377,688	\$ 661,361	\$ 283,672	75%
79078	ALTENBURG 48	\$ 215,122	\$ 376,232	\$ 161,110	75%
44084	SOUTH HOLT CO. R-I	\$ 847,886	\$ 1,475,553	\$ 627,667	74%
3032	ROCK PORT R-II	\$ 731,560	\$ 1,267,649	\$ 536,089	73%
78012	CARUTHERSVILLE 18	\$ 4,882,957	\$ 8,456,903	\$ 3,573,946	73%
80125	SEDALIA 200	\$ 7,074,508	\$ 12,231,879	\$ 5,157,371	73%
82108	LOUISIANA R-II	\$ 1,924,323	\$ 3,327,129	\$ 1,402,806	73%
82101	PIKE CO. R-III	\$ 1,144,664	\$ 1,960,701	\$ 816,037	71%
8107	WARSAW R-IX	\$ 2,576,405	\$ 4,407,192	\$ 1,830,787	71%
52096	KNOX CO. R-I	\$ 1,344,636	\$ 2,299,767	\$ 955,131	71%
36136	ST. CLAIR R-XIII	\$ 4,377,332	\$ 7,445,152	\$ 3,067,820	70%
96099	BAYLESS	\$ 1,630,741	\$ 2,769,214	\$ 1,138,474	70%
78005	SOUTH PEMISCOT CO. R-V	\$ 2,369,258	\$ 4,016,133	\$ 1,646,875	70%
109002	WRIGHT CITY R-II	\$ 2,390,372	\$ 4,042,755	\$ 1,652,383	69%
72068	PORTAGEVILLE	\$ 1,866,290	\$ 3,145,699	\$ 1,279,409	69%
87083	RALLS CO. R-II	\$ 1,714,723	\$ 2,886,482	\$ 1,171,759	68%
82100	BOWLING GREEN R-I	\$ 3,380,944	\$ 5,685,335	\$ 2,304,391	68%
104045	BLUE EYE R-V	\$ 1,300,760	\$ 2,183,861	\$ 883,101	68%
103132	DEXTER R-XI	\$ 3,732,339	\$ 6,252,090	\$ 2,519,751	68%
77100	THORNFIELD R-I	\$ 325,017	\$ 541,101	\$ 216,084	66%
50005	DUNKLIN R-V	\$ 2,491,290	\$ 4,147,538	\$ 1,656,248	66%
106005	HOLLISTER R-V	\$ 2,262,578	\$ 3,763,225	\$ 1,500,647	66%
64074	PALMYRA R-I	\$ 1,518,442	\$ 2,522,123	\$ 1,003,681	66%
50013	CRYSTAL CITY 47	\$ 832,617	\$ 1,381,944	\$ 549,327	66%
23101	CLARK CO. R-I	\$ 2,105,147	\$ 3,490,698	\$ 1,385,551	66%
51155	KNOB NOSTER R-VIII	\$ 2,405,731	\$ 3,988,312	\$ 1,582,581	66%
3031	TARKIO R-I	\$ 1,433,394	\$ 2,363,058	\$ 929,664	65%
63067	MARIES CO. R-II	\$ 1,684,631	\$ 2,770,126	\$ 1,085,495	64%
42124	CLINTON	\$ 3,814,807	\$ 6,256,778	\$ 2,441,971	64%
100064	KELSO C-7	\$ 260,648	\$ 426,645	\$ 165,997	64%
90076	SOUTHERN REYNOLDS CO. R-II	\$ 1,332,594	\$ 2,178,727	\$ 846,133	63%
70093	MONTGOMERY CO. R-II	\$ 3,014,724	\$ 4,926,916	\$ 1,912,192	63%
42118	LEESVILLE R-IX	\$ 270,596	\$ 442,166	\$ 171,569	63%

Number	Name	State Aid 02 - 03	Simulated Aid 03 - 04	Aid Gain (Loss)	Percent Change
41002	SOUTH HARRISON CO. R-II	\$ 1,823,428	\$ 2,978,001	\$ 1,154,573	63%
3033	FAIRFAX R-III	\$ 369,897	\$ 604,079	\$ 234,182	63%
36131	UNION R-XI	\$ 5,340,263	\$ 8,715,050	\$ 3,374,787	63%
67061	CHARLESTON R-I	\$ 3,236,980	\$ 5,266,658	\$ 2,029,678	63%
37039	GASCONADE CO. R-I	\$ 2,067,205	\$ 3,362,520	\$ 1,295,315	63%
21150	KEYTESVILLE R-III	\$ 511,216	\$ 830,774	\$ 319,558	63%
47064	BELLEVIEW R-III	\$ 461,560	\$ 749,763	\$ 288,203	62%
7129	BUTLER R-V	\$ 2,580,818	\$ 4,191,310	\$ 1,610,492	62%
40107	TRENTON R-IX	\$ 2,742,903	\$ 4,454,095	\$ 1,711,192	62%
83002	WEST PLATTE CO. R-II	\$ 1,079,096	\$ 1,752,187	\$ 673,091	62%
90077	BUNKER R-III	\$ 342,301	\$ 552,936	\$ 210,636	62%
99082	SCOTLAND CO. R-I	\$ 1,481,306	\$ 2,392,097	\$ 910,791	61%
36135	STRAIN-JAPAN R-XVI	\$ 231,707	\$ 374,004	\$ 142,297	61%
63066	MARIES CO. R-I	\$ 1,261,636	\$ 2,035,350	\$ 773,714	61%
72074	NEW MADRID CO. R-I	\$ 2,462,283	\$ 3,970,512	\$ 1,508,229	61%
36126	MERAMEC VALLEY R-III	\$ 7,018,283	\$ 11,314,829	\$ 4,296,547	61%
39141	SPRINGFIELD R-XII	\$ 29,520,122	\$ 47,556,545	\$ 18,036,422	61%
55111	VERONA R-VII	\$ 942,936	\$ 1,518,520	\$ 575,584	61%
6101	LIBERAL R-II	\$ 1,241,389	\$ 1,998,760	\$ 757,371	61%
7124	RICH HILL R-IV	\$ 1,216,220	\$ 1,955,817	\$ 739,597	61%
29004	GREENFIELD R-IV	\$ 1,144,112	\$ 1,839,800	\$ 695,688	61%
77104	LUTIE R-VI	\$ 536,061	\$ 861,815	\$ 325,754	61%
61156	MACON CO. R-I	\$ 2,709,136	\$ 4,353,043	\$ 1,643,907	61%
43004	HERMITAGE R-IV	\$ 698,769	\$ 1,120,890	\$ 422,121	60%
12109	POPLAR BLUFF R-I	\$ 9,592,585	\$ 15,360,881	\$ 5,768,296	60%
111087	CLEARWATER R-I	\$ 2,883,853	\$ 4,612,213	\$ 1,728,360	60%
43002	WHEATLAND R-II	\$ 737,695	\$ 1,179,359	\$ 441,664	60%
11082	ST. JOSEPH	\$ 24,011,375	\$ 38,251,316	\$ 14,239,941	59%
98080	SCHUYLER CO. R-I	\$ 1,716,982	\$ 2,735,028	\$ 1,018,046	59%
47062	ARCADIA VALLEY R-II	\$ 2,956,122	\$ 4,703,809	\$ 1,747,687	59%
29001	LOCKWOOD R-I	\$ 813,611	\$ 1,294,085	\$ 480,474	59%
88081	MOBERLY	\$ 5,608,921	\$ 8,895,343	\$ 3,286,422	59%
45078	HOWARD CO. R-II	\$ 838,228	\$ 1,329,203	\$ 490,975	59%
68073	MONITEAU CO. R-VI	\$ 1,217,506	\$ 1,925,391	\$ 707,885	58%
106003	FORSYTH R-III	\$ 2,231,773	\$ 3,528,785	\$ 1,297,012	58%
4106	COMMUNITY R-VI	\$ 831,355	\$ 1,310,688	\$ 479,333	58%
105124	MILAN C-2	\$ 1,752,699	\$ 2,762,685	\$ 1,009,986	58%
73108	NEOSHO R-V	\$ 8,912,975	\$ 14,035,042	\$ 5,122,067	57%
76082	OSAGE CO. R-II	\$ 1,564,374	\$ 2,458,314	\$ 893,940	57%
69109	PARIS R-II	\$ 1,253,893	\$ 1,969,907	\$ 716,014	57%
62072	FREDERICKTOWN R-I	\$ 4,519,332	\$ 7,084,958	\$ 2,565,626	57%
97131	SWEET SPRINGS R-VII	\$ 1,151,010	\$ 1,803,345	\$ 652,335	57%
68070	MONITEAU CO. R-I	\$ 2,725,481	\$ 4,267,022	\$ 1,541,541	57%
64075	HANNIBAL 60	\$ 7,733,560	\$ 12,107,075	\$ 4,373,515	57%
42111	HENRY CO. R-I	\$ 1,666,270	\$ 2,603,328	\$ 937,058	56%
1091	KIRKSVILLE R-III	\$ 5,101,675	\$ 7,967,962	\$ 2,866,287	56%
8111	COLE CAMP R-I	\$ 1,669,715	\$ 2,604,528	\$ 934,813	56%
103135	BERNIE R-XIII	\$ 1,377,561	\$ 2,145,837	\$ 768,276	56%
5127	SHELL KNOB 78	\$ 391,083	\$ 607,823	\$ 216,740	55%
68075	CLARKSBURG C-2	\$ 493,778	\$ 767,177	\$ 273,399	55%
110029	POTOSI R-III	\$ 6,275,868	\$ 9,749,981	\$ 3,474,113	55%
74190	WEST NODAWAY CO. R-I	\$ 963,061	\$ 1,492,515	\$ 529,454	55%
35102	KENNETT 39	\$ 5,292,791	\$ 8,197,799	\$ 2,905,008	55%
49135	AVILLA R-XIII	\$ 390,145	\$ 603,737	\$ 213,592	55%
111086	GREENVILLE R-II	\$ 2,383,235	\$ 3,682,263	\$ 1,299,028	55%
6104	LAMAR R-I	\$ 2,780,272	\$ 4,294,422	\$ 1,514,150	54%
8106	LINCOLN R-II	\$ 1,394,813	\$ 2,154,358	\$ 759,545	54%

Number	Name	State Aid 02 - 03	Simulated Aid 03 - 04	Aid Gain (Loss)	Percent Change
15004	MACKS CREEK R-V	\$ 1,033,407	\$ 1,595,982	\$ 562,575	54%
49148	JOPLIN R-VIII	\$ 9,404,335	\$ 14,510,241	\$ 5,105,906	54%
67055	EAST PRAIRIE R-II	\$ 2,863,956	\$ 4,418,639	\$ 1,554,683	54%
109003	WARREN CO. R-III	\$ 4,858,152	\$ 7,491,953	\$ 2,633,801	54%
103131	BLOOMFIELD R-XIV	\$ 2,063,429	\$ 3,181,657	\$ 1,118,228	54%
15002	CAMDENTON R-III	\$ 2,976,407	\$ 4,587,188	\$ 1,610,780	54%
17125	CARROLLTON R-VII	\$ 2,602,589	\$ 4,009,751	\$ 1,407,162	54%
89089	RICHMOND R-XVI	\$ 3,769,844	\$ 5,797,897	\$ 2,028,053	54%
61150	ATLANTA C-3	\$ 634,953	\$ 976,375	\$ 341,422	54%
43003	WEAUBLEAU R-III	\$ 1,282,194	\$ 1,971,222	\$ 689,028	54%
106008	MARK TWAIN R-VIII	\$ 185,319	\$ 284,711	\$ 99,392	54%
97129	MARSHALL	\$ 6,663,078	\$ 10,230,821	\$ 3,567,743	54%
91093	RIPLEY CO. R-IV	\$ 584,999	\$ 898,141	\$ 313,142	54%
35098	SENATH-HORNERSVILLE C-8	\$ 2,194,068	\$ 3,365,952	\$ 1,171,884	53%
73102	DIAMOND R-IV	\$ 1,923,250	\$ 2,949,363	\$ 1,026,113	53%
27055	BLACKWATER R-II	\$ 513,915	\$ 787,989	\$ 274,074	53%
16097	NELL HOLCOMB R-IV	\$ 784,903	\$ 1,202,037	\$ 417,134	53%
72073	GIDEON 37	\$ 1,079,746	\$ 1,652,512	\$ 572,766	53%
100063	SIKESTON R-VI	\$ 9,702,965	\$ 14,816,960	\$ 5,113,995	53%
77102	GAINESVILLE R-V	\$ 1,739,725	\$ 2,656,578	\$ 916,853	53%
27061	BOONVILLE R-I	\$ 3,360,214	\$ 5,124,452	\$ 1,764,238	53%
74201	MARYVILLE R-II	\$ 1,292,517	\$ 1,970,129	\$ 677,612	52%
5128	MONETT R-I	\$ 4,143,861	\$ 6,315,441	\$ 2,171,580	52%
62070	MARQUAND-ZION R-VI	\$ 556,048	\$ 846,597	\$ 290,549	52%
54037	CONCORDIA R-II	\$ 1,004,574	\$ 1,529,419	\$ 524,845	52%
94087	WEST ST. FRANCOIS CO. R-IV	\$ 2,700,807	\$ 4,111,352	\$ 1,410,545	52%
35093	CAMPBELL R-II	\$ 1,451,188	\$ 2,207,840	\$ 756,652	52%
80119	SMITHTON R-VI	\$ 1,326,252	\$ 2,016,697	\$ 690,445	52%
6103	GOLDEN CITY R-III	\$ 794,797	\$ 1,208,157	\$ 413,360	52%
4110	MEXICO 59	\$ 5,472,544	\$ 8,316,679	\$ 2,844,135	52%
102081	SHELBY CO. C-1	\$ 875,722	\$ 1,330,640	\$ 454,918	52%
57001	SILEX R-I	\$ 783,839	\$ 1,190,800	\$ 406,961	52%
86100	PUTNAM CO. R-I	\$ 1,998,741	\$ 3,035,538	\$ 1,036,797	52%
5123	CASSVILLE R-IV	\$ 4,377,231	\$ 6,645,249	\$ 2,268,018	52%
16090	JACKSON R-II	\$ 7,793,037	\$ 11,809,704	\$ 4,016,667	52%
57003	TROY R-III	\$ 8,741,823	\$ 13,232,574	\$ 4,490,751	51%
103129	ADVANCE R-IV	\$ 1,133,603	\$ 1,715,927	\$ 582,324	51%
108142	NEVADA R-V	\$ 6,371,451	\$ 9,643,205	\$ 3,271,754	51%
53113	LEBANON R-III	\$ 8,499,025	\$ 12,861,555	\$ 4,362,530	51%
49142	CARTHAGE R-IX	\$ 6,845,527	\$ 10,358,612	\$ 3,513,085	51%
27058	OTTERVILLE R-VI	\$ 862,813	\$ 1,305,469	\$ 442,656	51%
78002	HAYTI R-II	\$ 3,770,418	\$ 5,691,419	\$ 1,921,001	51%
73099	EAST NEWTON CO. R-VI	\$ 3,918,079	\$ 5,902,116	\$ 1,984,037	51%
30093	DALLAS CO. R-I	\$ 5,516,345	\$ 8,309,665	\$ 2,793,320	51%
55104	MILLER R-II	\$ 1,655,686	\$ 2,489,911	\$ 834,225	50%
28102	CRAWFORD CO. R-II	\$ 3,094,311	\$ 4,646,325	\$ 1,552,014	50%
4109	VAN-FAR R-I	\$ 1,692,240	\$ 2,539,908	\$ 847,668	50%
56017	LEWIS CO. C-1	\$ 2,664,659	\$ 3,996,089	\$ 1,331,430	50%
69107	HOLLIDAY C-2	\$ 269,452	\$ 403,534	\$ 134,082	50%
1092	ADAIR CO. R-II	\$ 730,667	\$ 1,093,438	\$ 362,771	50%
57002	ELSBERRY R-II	\$ 2,198,797	\$ 3,288,099	\$ 1,089,302	50%
66107	IBERIA R-V	\$ 2,199,085	\$ 3,288,038	\$ 1,088,953	50%
35092	MALDEN R-I	\$ 3,553,115	\$ 5,312,219	\$ 1,759,104	50%
26005	COLE CO. R-V	\$ 1,635,657	\$ 2,444,728	\$ 809,071	49%
56015	CANTON R-V	\$ 1,401,635	\$ 2,094,089	\$ 692,454	49%
84004	HUMANSVILLE R-IV	\$ 1,304,143	\$ 1,947,253	\$ 643,110	49%
55108	MT. VERNON R-V	\$ 3,071,823	\$ 4,585,845	\$ 1,514,022	49%

Number	Name	State Aid 02 - 03	Simulated Aid 03 - 04	Aid Gain (Loss)	Percent Change
100061	SCOTT CO. R-IV	\$ 2,437,105	\$ 3,635,259	\$ 1,198,154	49%
74187	NODAWAY-HOLT R-VII	\$ 733,014	\$ 1,092,427	\$ 359,413	49%
108144	SHELDON R-VIII	\$ 591,691	\$ 881,623	\$ 289,932	49%
80118	LA MONTE R-IV	\$ 1,002,624	\$ 1,491,160	\$ 488,536	49%
114116	MANES R-V	\$ 279,896	\$ 415,858	\$ 135,962	49%
93120	APPLETON CITY R-II	\$ 1,231,223	\$ 1,828,955	\$ 597,732	49%
14126	NORTH CALLAWAY CO. R-I	\$ 3,070,294	\$ 4,560,750	\$ 1,490,456	49%
113001	WORTH CO. R-III	\$ 1,205,515	\$ 1,790,348	\$ 584,833	49%
53112	GASCONADE C-4	\$ 430,198	\$ 638,754	\$ 208,556	48%
81097	HELPS CO. R-III	\$ 835,549	\$ 1,240,615	\$ 405,066	48%
101107	EMINENCE R-I	\$ 848,097	\$ 1,258,756	\$ 410,659	48%
34122	PLAINVIEW R-VIII	\$ 406,934	\$ 603,891	\$ 196,957	48%
35099	SOUTHLAND C-9	\$ 1,185,613	\$ 1,757,916	\$ 572,303	48%
110031	VALLEY R-VI	\$ 1,520,034	\$ 2,252,535	\$ 732,501	48%
100062	SCOTT CO. CENTRAL SCHOOLS	\$ 1,299,429	\$ 1,923,665	\$ 624,236	48%
85046	WAYNESVILLE R-VI	\$ 8,448,727	\$ 12,497,841	\$ 4,049,114	48%
36137	SULLIVAN C-2	\$ 4,663,268	\$ 6,885,760	\$ 2,222,492	48%
38046	ALBANY R-III	\$ 1,403,413	\$ 2,072,007	\$ 668,594	48%
75087	ALTON R-IV	\$ 2,148,594	\$ 3,171,147	\$ 1,022,553	48%
61151	BEVIER C-4	\$ 799,142	\$ 1,178,254	\$ 379,112	47%
9080	WOODLAND R-IV	\$ 2,443,000	\$ 3,600,461	\$ 1,157,461	47%
61154	LA PLATA R-II	\$ 1,228,057	\$ 1,809,609	\$ 581,552	47%
15001	CAMDEN CO. R-II	\$ 1,559,853	\$ 2,298,335	\$ 738,482	47%
91092	DONIPHAN R-I	\$ 4,245,430	\$ 6,255,302	\$ 2,009,872	47%
37037	GASCONADE CO. R-II	\$ 4,736,625	\$ 6,978,274	\$ 2,241,649	47%
17122	TINA-AVALON R-II	\$ 622,779	\$ 917,398	\$ 294,619	47%
28101	CRAWFORD CO. R-I	\$ 2,807,667	\$ 4,132,409	\$ 1,324,742	47%
77103	DORA R-III	\$ 824,157	\$ 1,213,010	\$ 388,853	47%
35097	CLARKTON C-4	\$ 1,297,496	\$ 1,908,299	\$ 610,803	47%
43001	HICKORY CO. R-I	\$ 2,287,360	\$ 3,363,592	\$ 1,076,232	47%
110030	RICHWOODS R-VII	\$ 833,076	\$ 1,223,571	\$ 390,495	47%
50009	SUNRISE R-IX	\$ 1,111,897	\$ 1,632,291	\$ 520,394	47%
103128	BELL CITY R-II	\$ 698,978	\$ 1,025,831	\$ 326,853	47%
12108	NEELYVILLE R-IV	\$ 2,161,162	\$ 3,170,270	\$ 1,009,108	47%
84002	FAIR PLAY R-II	\$ 1,113,695	\$ 1,631,632	\$ 517,937	47%
68071	HIGH POINT R-III	\$ 315,407	\$ 461,400	\$ 145,993	46%
9077	MEADOW HEIGHTS R-II	\$ 1,670,777	\$ 2,442,146	\$ 771,369	46%
45076	NEW FRANKLIN R-I	\$ 1,272,349	\$ 1,859,523	\$ 587,174	46%
103130	PUXICO R-VIII	\$ 2,855,724	\$ 4,168,539	\$ 1,312,815	46%
32055	MAYSVILLE R-I	\$ 1,919,876	\$ 2,800,008	\$ 880,132	46%
103127	RICHLAND R-I	\$ 1,344,999	\$ 1,961,330	\$ 616,331	46%
73105	WESTVIEW C-6	\$ 692,972	\$ 1,010,342	\$ 317,370	46%
69108	MADISON C-3	\$ 901,994	\$ 1,314,507	\$ 412,513	46%
45077	FAYETTE R-III	\$ 2,157,791	\$ 3,143,720	\$ 985,929	46%
46134	WEST PLAINS R-VII	\$ 5,268,811	\$ 7,674,908	\$ 2,406,097	46%
93123	LAKELAND R-III	\$ 1,506,426	\$ 2,194,027	\$ 687,601	46%
51154	JOHNSON CO. R-VII	\$ 1,440,432	\$ 2,097,765	\$ 657,333	46%
107151	SUCCESS R-VI	\$ 506,548	\$ 737,331	\$ 230,783	46%
85048	DIXON R-I	\$ 2,974,891	\$ 4,326,249	\$ 1,351,358	45%
19144	SHERWOOD CASS R-VIII	\$ 2,065,411	\$ 3,001,407	\$ 935,996	45%
114113	HARTVILLE R-II	\$ 2,384,308	\$ 3,460,620	\$ 1,076,312	45%
101105	WINONA R-III	\$ 2,040,947	\$ 2,960,051	\$ 919,104	45%
33091	OAK HILL R-I	\$ 610,170	\$ 884,154	\$ 273,984	45%
13061	BRAYMER C-4	\$ 1,041,996	\$ 1,509,334	\$ 467,338	45%
54045	LEXINGTON R-V	\$ 3,182,537	\$ 4,608,224	\$ 1,425,687	45%
16094	OAK RIDGE R-VI	\$ 1,013,845	\$ 1,467,527	\$ 453,682	45%
84005	MARION C. EARLY R-V	\$ 1,843,711	\$ 2,668,297	\$ 824,586	45%

Number	Name	State Aid 02 - 03	Simulated Aid 03 - 04	Aid Gain (Loss)	Percent Change
18050	VAN BUREN R-I	\$ 1,552,533	\$ 2,244,369	\$ 691,836	45%
18047	EAST CARTER CO. R-II	\$ 2,441,246	\$ 3,528,905	\$ 1,087,659	45%
50006	FESTUS R-VI	\$ 4,979,930	\$ 7,197,694	\$ 2,217,764	45%
107155	CABOOL R-IV	\$ 2,424,629	\$ 3,502,308	\$ 1,077,679	44%
55106	MARIONVILLE R-IX	\$ 2,054,634	\$ 2,967,349	\$ 912,715	44%
28103	STEELVILLE R-III	\$ 2,668,477	\$ 3,851,029	\$ 1,182,552	44%
13059	POLO R-VII	\$ 1,091,183	\$ 1,574,318	\$ 483,135	44%
7126	HUDSON R-IX	\$ 129,928	\$ 187,348	\$ 57,420	44%
39139	GREENE CO. R-VIII	\$ 3,021,209	\$ 4,353,842	\$ 1,332,633	44%
46130	MOUNTAIN VIEW-BIRCH TREE R-III	\$ 3,914,368	\$ 5,639,171	\$ 1,724,803	44%
29003	EVERTON R-III	\$ 698,341	\$ 1,005,964	\$ 307,623	44%
110014	KINGSTON K-14	\$ 3,180,622	\$ 4,580,759	\$ 1,400,137	44%
33093	DENT-PHELPS R-III	\$ 1,088,422	\$ 1,567,310	\$ 478,888	44%
84001	BOLIVAR R-I	\$ 5,684,196	\$ 8,183,037	\$ 2,498,841	44%
78003	PEMISCOT CO. R-III	\$ 547,980	\$ 788,794	\$ 240,814	44%
12110	TWIN RIVERS R-X	\$ 3,143,511	\$ 4,524,204	\$ 1,380,693	44%
9079	ZALMA R-V	\$ 797,574	\$ 1,145,769	\$ 348,195	44%
94078	FARMINGTON R-VII	\$ 9,067,318	\$ 13,023,704	\$ 3,956,386	44%
36123	FRANKLIN CO. R-II	\$ 566,531	\$ 813,574	\$ 247,043	44%
20001	STOCKTON R-I	\$ 2,572,092	\$ 3,693,319	\$ 1,121,227	44%
20002	EL DORADO SPRINGS R-II	\$ 3,145,367	\$ 4,515,946	\$ 1,370,579	44%
33092	GREEN FOREST R-II	\$ 844,285	\$ 1,211,785	\$ 367,500	44%
112099	NIANGUA R-V	\$ 935,302	\$ 1,341,925	\$ 406,623	43%
106001	BRADLEYVILLE R-I	\$ 561,459	\$ 805,049	\$ 243,590	43%
112102	MARSHFIELD R-I	\$ 6,780,689	\$ 9,718,719	\$ 2,938,030	43%
100060	SCOTT CO. R-II	\$ 1,635,298	\$ 2,341,514	\$ 706,216	43%
107152	HOUSTON R-I	\$ 2,820,874	\$ 4,038,692	\$ 1,217,818	43%
93121	ROSCOE C-I	\$ 236,737	\$ 338,852	\$ 102,115	43%
1090	ADAIR CO. R-I	\$ 1,030,091	\$ 1,473,698	\$ 443,607	43%
7123	ADRIAN R-III	\$ 2,035,182	\$ 2,909,768	\$ 874,586	43%
5120	WHEATON R-III	\$ 1,139,179	\$ 1,628,387	\$ 489,208	43%
66103	MILLER CO. R-III	\$ 1,045,735	\$ 1,494,612	\$ 448,877	43%
100059	SCOTT CITY R-I	\$ 2,435,982	\$ 3,480,070	\$ 1,044,088	43%
114114	MOUNTAIN GROVE R-III	\$ 4,916,050	\$ 7,022,912	\$ 2,106,862	43%
36133	LONEDELL R-XIV	\$ 1,830,848	\$ 2,614,977	\$ 784,129	43%
33090	SALEM R-80	\$ 3,079,143	\$ 4,394,731	\$ 1,315,588	43%
34124	AVA R-I	\$ 4,476,968	\$ 6,387,460	\$ 1,910,492	43%
93124	OSCEOLA	\$ 1,369,084	\$ 1,953,041	\$ 583,957	43%
26001	COLE CO. R-I	\$ 1,506,994	\$ 2,149,087	\$ 642,093	43%
75085	THAYER R-II	\$ 1,932,354	\$ 2,752,587	\$ 820,233	42%
5124	PURDY R-II	\$ 2,031,285	\$ 2,892,901	\$ 861,616	42%
55105	PIERCE CITY R-VI	\$ 2,321,714	\$ 3,306,493	\$ 984,779	42%
34121	SKYLINE R-II	\$ 562,353	\$ 800,113	\$ 237,760	42%
106006	KIRBYVILLE R-VI	\$ 1,332,047	\$ 1,895,053	\$ 563,006	42%
85049	CROCKER R-II	\$ 1,395,926	\$ 1,984,633	\$ 588,707	42%
73106	SENECA R-VII	\$ 4,650,093	\$ 6,609,350	\$ 1,959,257	42%
33094	NORTH WOOD R-IV	\$ 923,758	\$ 1,312,534	\$ 388,776	42%
46131	WILLOW SPRINGS R-IV	\$ 4,025,929	\$ 5,720,214	\$ 1,694,285	42%
53111	LACLEDE CO. R-I	\$ 2,601,995	\$ 3,696,565	\$ 1,094,570	42%
94083	NORTH ST. FRANCOIS CO. R-I	\$ 8,643,740	\$ 12,273,988	\$ 3,630,248	42%
2090	AVENUE CITY R-IX	\$ 409,529	\$ 580,248	\$ 170,719	42%
53114	LACLEDE CO. C-5	\$ 1,858,073	\$ 2,630,883	\$ 772,809	42%
57004	WINFIELD R-IV	\$ 3,997,363	\$ 5,659,119	\$ 1,661,756	42%
88075	HIGBEE R-VIII	\$ 740,449	\$ 1,047,611	\$ 307,162	41%
107154	LICKING R-VIII	\$ 2,326,732	\$ 3,289,834	\$ 963,102	41%
60077	MCDONALD CO. R-I	\$ 10,402,803	\$ 14,692,732	\$ 4,289,929	41%
5122	EXETER R-VI	\$ 958,844	\$ 1,354,010	\$ 395,166	41%

Number	Name	State Aid 02 - 03	Simulated Aid 03 - 04	Aid Gain (Loss)	Percent Change
80116	PETTIS CO. R-V	\$ 1,345,267	\$ 1,899,145	\$ 553,878	41%
59117	CHILLICOTHE R-II	\$ 4,915,343	\$ 6,927,796	\$ 2,012,453	41%
50003	HILLSBORO R-III	\$ 8,760,969	\$ 12,341,464	\$ 3,580,495	41%
10090	STURGEON R-V	\$ 1,127,122	\$ 1,587,728	\$ 460,606	41%
91091	NAYLOR R-II	\$ 1,276,456	\$ 1,796,933	\$ 520,477	41%
107156	PLATO R-V	\$ 1,458,230	\$ 2,051,376	\$ 593,146	41%
107158	RAYMONDVILLE R-VII	\$ 697,766	\$ 980,939	\$ 283,173	41%
81094	ST. JAMES R-I	\$ 5,762,179	\$ 8,099,302	\$ 2,337,123	41%
75086	OREGON-HOWELL R-III	\$ 867,474	\$ 1,218,379	\$ 350,905	40%
91095	RIPLEY COUNTY R-III	\$ 491,835	\$ 690,784	\$ 198,949	40%
84003	HALFWAY R-III	\$ 867,058	\$ 1,217,153	\$ 350,095	40%
75084	COUCH R-I	\$ 709,426	\$ 995,601	\$ 286,175	40%
5121	SOUTHWEST R-V	\$ 2,635,890	\$ 3,698,993	\$ 1,063,103	40%
35094	HOLCOMB R-III	\$ 1,550,625	\$ 2,173,800	\$ 623,175	40%
14129	FULTON 58	\$ 6,312,371	\$ 8,841,790	\$ 2,529,419	40%
85044	PULASKI CO. R-IV	\$ 1,802,611	\$ 2,523,593	\$ 720,982	40%
88072	NORTHEAST RANDOLPH CO. R-IV	\$ 1,302,856	\$ 1,823,463	\$ 520,607	40%
108143	BRONAUGH R-VII	\$ 821,413	\$ 1,147,806	\$ 326,393	40%
84006	PLEASANT HOPE R-VI	\$ 2,782,284	\$ 3,887,732	\$ 1,105,448	40%
114115	MANSFIELD R-IV	\$ 2,348,372	\$ 3,279,700	\$ 931,328	40%
81095	NEWBURG R-II	\$ 1,675,131	\$ 2,339,434	\$ 664,303	40%
85045	LAQUEY R-V	\$ 2,048,917	\$ 2,853,038	\$ 804,121	39%
108147	NORTHEAST VERNON CO. R-I	\$ 640,751	\$ 891,780	\$ 251,029	39%
107153	SUMMERSVILLE R-II	\$ 1,860,746	\$ 2,588,608	\$ 727,862	39%
40101	SPICKARD R-II	\$ 282,843	\$ 392,969	\$ 110,126	39%
46132	RICHARDS R-V	\$ 1,504,416	\$ 2,089,203	\$ 584,787	39%
50014	DESOTO 73	\$ 7,322,564	\$ 10,158,103	\$ 2,835,539	39%
51152	HOLDEN R-III	\$ 3,943,336	\$ 5,463,312	\$ 1,519,976	39%
94076	BISMARCK R-V	\$ 2,224,065	\$ 3,079,508	\$ 855,443	38%
16092	DELTA R-V	\$ 1,007,134	\$ 1,393,976	\$ 386,842	38%
69106	MONROE CITY R-I	\$ 1,861,883	\$ 2,576,616	\$ 714,733	38%
13055	HAMILTON R-II	\$ 2,157,572	\$ 2,979,415	\$ 821,843	38%
104042	GALENA R-II	\$ 1,775,967	\$ 2,446,309	\$ 670,342	38%
112101	FORDLAND R-III	\$ 1,905,330	\$ 2,623,182	\$ 717,852	38%
2097	SAVANNAH R-III	\$ 6,271,965	\$ 8,627,123	\$ 2,355,158	38%
58109	MARCELINE R-V	\$ 2,438,014	\$ 3,351,644	\$ 913,630	37%
112103	SEYMOUR R-II	\$ 2,887,541	\$ 3,969,379	\$ 1,081,838	37%
100065	ORAN R-III	\$ 1,142,595	\$ 1,569,912	\$ 427,317	37%
7125	HUME R-VIII	\$ 517,399	\$ 710,113	\$ 192,714	37%
55110	AURORA R-VIII	\$ 6,074,917	\$ 8,324,443	\$ 2,249,526	37%
90075	CENTERVILLE R-I	\$ 387,552	\$ 530,835	\$ 143,283	37%
89087	ORRICK R-XI	\$ 1,350,733	\$ 1,849,517	\$ 498,784	37%
51159	WARRENSBURG R-VI	\$ 7,384,438	\$ 10,099,911	\$ 2,715,473	37%
54039	LAFAYETTE CO. C-1	\$ 3,143,872	\$ 4,293,953	\$ 1,150,081	37%
49140	SARCOXIE R-II	\$ 2,319,941	\$ 3,168,347	\$ 848,406	37%
36134	SPRING BLUFF R-XV	\$ 794,117	\$ 1,083,618	\$ 289,501	36%
77101	BAKERSFIELD R-IV	\$ 1,374,819	\$ 1,874,517	\$ 499,698	36%
50012	FOX C-6	\$ 26,923,354	\$ 36,650,832	\$ 9,727,478	36%
39135	ASH GROVE R-IV	\$ 2,027,172	\$ 2,758,716	\$ 731,544	36%
39133	WILLARD R-II	\$ 6,586,063	\$ 8,945,433	\$ 2,359,370	36%
97116	MIAMI R-I	\$ 299,331	\$ 406,411	\$ 107,080	36%
81096	ROLLA 31	\$ 10,759,646	\$ 14,576,534	\$ 3,816,888	35%
39134	REPUBLIC R-III	\$ 7,006,107	\$ 9,478,847	\$ 2,472,740	35%
42117	CALHOUN R-VIII	\$ 798,737	\$ 1,080,430	\$ 281,693	35%
68072	MONITEAU CO. R-V	\$ 167,325	\$ 226,318	\$ 58,994	35%
106002	TANEYVILLE R-II	\$ 1,126,878	\$ 1,523,991	\$ 397,113	35%
22091	BILLINGS R-IV	\$ 1,234,949	\$ 1,669,849	\$ 434,900	35%



Number	Name	State Aid 02 - 03	Simulated Aid 03 - 04	Aid Gain (Loss)	Percent Change
25003	CLINTON CO. R-III	\$ 1,956,223	\$ 2,643,462	\$ 687,239	35%
97122	HARDEMAN R-X	\$ 230,575	\$ 311,514	\$ 80,939	35%
51150	KINGSVILLE R-I	\$ 779,211	\$ 1,051,446	\$ 272,235	35%
10091	CENTRALIA R-VI	\$ 3,231,638	\$ 4,352,395	\$ 1,120,757	35%
42113	SHAWNEE R-III	\$ 168,085	\$ 226,225	\$ 58,140	35%
46137	JUNCTION HILL C-12	\$ 1,255,093	\$ 1,689,130	\$ 434,037	35%
80121	GREEN RIDGE R-VIII	\$ 1,177,384	\$ 1,584,486	\$ 407,102	35%
11078	MID-BUCHANAN CO. R-V	\$ 1,888,285	\$ 2,539,590	\$ 651,305	34%
50001	NORTHWEST R-I	\$ 20,861,611	\$ 28,042,616	\$ 7,181,005	34%
25001	CAMERON R-I	\$ 4,545,052	\$ 6,093,708	\$ 1,548,656	34%
22088	CHADWICK R-I	\$ 778,027	\$ 1,042,601	\$ 264,574	34%
46140	FAIRVIEW R-XI	\$ 2,209,666	\$ 2,958,917	\$ 749,251	34%
49137	JASPER CO. R-V	\$ 1,277,559	\$ 1,709,782	\$ 432,223	34%
19139	CASS CO. R-V	\$ 1,538,408	\$ 2,055,933	\$ 517,525	34%
10092	HARRISBURG R-VIII	\$ 1,531,319	\$ 2,043,634	\$ 512,315	33%
49144	WEBB CITY R-VII	\$ 10,786,557	\$ 14,393,059	\$ 3,606,502	33%
58107	BUCKLIN R-II	\$ 606,906	\$ 807,241	\$ 200,335	33%
105123	GREEN CITY R-I	\$ 1,060,583	\$ 1,409,562	\$ 348,979	33%
102085	SHELBY CO. R-IV	\$ 2,295,956	\$ 3,048,256	\$ 752,300	33%
97118	OREARVILLE R-IV	\$ 201,767	\$ 267,305	\$ 65,538	32%
22090	SPARTA R-III	\$ 2,251,115	\$ 2,981,869	\$ 730,754	32%
39142	FAIR GROVE R-X	\$ 2,714,653	\$ 3,595,175	\$ 880,522	32%
50010	WINDSOR C-I	\$ 7,767,534	\$ 10,266,423	\$ 2,498,889	32%
104043	CRANE R-III	\$ 2,522,824	\$ 3,333,114	\$ 810,290	32%
97130	SLATER	\$ 1,271,546	\$ 1,673,440	\$ 401,894	32%
9078	LEOPOLD R-III	\$ 681,723	\$ 896,995	\$ 215,272	32%
50002	GRANDVIEW R II	\$ 2,896,079	\$ 3,810,057	\$ 913,978	32%
58106	LINN CO. R-I	\$ 992,690	\$ 1,303,425	\$ 310,735	31%
46135	GLENWOOD R-VIII	\$ 1,307,748	\$ 1,714,934	\$ 407,186	31%
83003	PLATTE CO. R-III	\$ 1,600,770	\$ 2,097,782	\$ 497,012	31%
49132	CARL JUNCTION R-I	\$ 5,727,794	\$ 7,496,501	\$ 1,768,707	31%
66104	ST. ELIZABETH R-IV	\$ 898,422	\$ 1,173,221	\$ 274,799	31%
38044	KING CITY R-I	\$ 1,265,962	\$ 1,652,616	\$ 386,654	31%
92087	FT. ZUMWALT R-II	\$ 28,090,671	\$ 36,640,938	\$ 8,550,267	30%
29002	DADEVILLE R-II	\$ 718,185	\$ 934,825	\$ 216,640	30%
94086	CENTRAL R-III	\$ 6,713,966	\$ 8,738,401	\$ 2,024,435	30%
59113	SOUTHWEST LIVINGSTON CO. R-I	\$ 778,859	\$ 1,011,905	\$ 233,046	30%
32058	STEWARTSVILLE C-2	\$ 1,014,133	\$ 1,317,191	\$ 303,058	30%
51156	LEETON R-X	\$ 1,387,804	\$ 1,799,012	\$ 411,208	30%
17126	NORBORNE R-VIII	\$ 620,656	\$ 803,824	\$ 183,168	30%
48070	OAK GROVE R-VI	\$ 5,004,088	\$ 6,478,260	\$ 1,474,172	29%
58112	BROOKFIELD R-III	\$ 3,922,697	\$ 5,073,536	\$ 1,150,839	29%
14127	NEW BLOOMFIELD R-III	\$ 2,111,002	\$ 2,729,045	\$ 618,043	29%
22089	NIXA R-II	\$ 9,392,480	\$ 12,140,752	\$ 2,748,272	29%
22094	SPOKANE R-VII	\$ 2,708,756	\$ 3,498,346	\$ 789,590	29%
54043	WELLINGTON-NAPOLEON R-IX	\$ 1,152,185	\$ 1,487,438	\$ 335,253	29%
22093	OZARK R-VI	\$ 8,954,015	\$ 11,544,818	\$ 2,590,803	29%
58108	MEADVILLE R-IV	\$ 793,677	\$ 1,022,081	\$ 228,404	29%
89080	LAWSON R-XIV	\$ 3,943,970	\$ 5,075,339	\$ 1,131,369	29%
64072	MARION CO. R-II	\$ 1,033,427	\$ 1,320,560	\$ 287,133	28%
27059	PILOT GROVE C-4	\$ 885,408	\$ 1,124,885	\$ 239,477	27%
114112	NORWOOD R-I	\$ 1,954,869	\$ 2,476,532	\$ 521,663	27%
7121	MIAMI R-I	\$ 971,341	\$ 1,224,096	\$ 252,755	26%
85043	SWEDEBORG R-III	\$ 317,774	\$ 399,624	\$ 81,850	26%
39136	WALNUT GROVE R-V	\$ 1,084,858	\$ 1,362,868	\$ 278,010	26%
46128	HOWELL VALLEY R-I	\$ 1,040,975	\$ 1,304,585	\$ 263,610	25%
13057	NEW YORK R-IV	\$ 189,616	\$ 237,412	\$ 47,796	25%

Number	Name	State Aid 02 - 03	Simulated Aid 03 - 04	Aid Gain (Loss)	Percent Change
24093	NORTH KANSAS CITY 74	\$ 16,194,514	\$ 20,265,194	\$ 4,070,680	25%
36138	NEW HAVEN	\$ 1,080,015	\$ 1,350,837	\$ 270,822	25%
104041	HURLEY R-I	\$ 1,314,989	\$ 1,643,710	\$ 328,721	25%
48069	GRAIN VALLEY R-V	\$ 4,227,607	\$ 5,275,686	\$ 1,048,079	25%
54041	ODESSA R-VII	\$ 7,056,566	\$ 8,795,086	\$ 1,738,520	25%
27057	PRAIRIE HOME R-V	\$ 507,165	\$ 630,308	\$ 123,143	24%
61157	CALLAO C-8	\$ 416,484	\$ 516,527	\$ 100,043	24%
76081	OSAGE CO. R-I	\$ 848,209	\$ 1,043,941	\$ 195,732	23%
22092	CLEVER R-V	\$ 1,845,832	\$ 2,268,982	\$ 423,150	23%
41003	NORTH HARRISON R-III	\$ 783,403	\$ 960,889	\$ 177,486	23%
96110	RITENOUR	\$ 15,339,649	\$ 18,790,189	\$ 3,450,540	22%
42121	MONTROSE R-XIV	\$ 357,544	\$ 436,744	\$ 79,200	22%
31121	GALLATIN R-V	\$ 1,992,556	\$ 2,408,979	\$ 416,423	21%
19142	RAYMORE-PECULIAR R-II	\$ 11,038,581	\$ 13,332,512	\$ 2,293,931	21%
23099	LURAY 33	\$ 255,462	\$ 308,093	\$ 52,631	21%
88073	RENICK R-V	\$ 740,236	\$ 890,556	\$ 150,320	20%
78004	COOTER R-IV	\$ 806,102	\$ 966,982	\$ 160,880	20%
21148	NORTHWESTERN R-I	\$ 670,427	\$ 803,376	\$ 132,949	20%
24087	SMITHVILLE R-II	\$ 3,519,112	\$ 4,177,118	\$ 658,006	19%
48075	LONE JACK C-6	\$ 1,157,215	\$ 1,372,222	\$ 215,007	19%
24086	KEARNEY R-I	\$ 7,038,630	\$ 8,344,982	\$ 1,306,352	19%
10087	SOUTHERN BOONE CO. R-I	\$ 3,913,427	\$ 4,629,220	\$ 715,793	18%
19149	HARRISONVILLE R-IX	\$ 5,424,154	\$ 6,389,241	\$ 965,087	18%
54042	SANTA FE R-X	\$ 1,302,262	\$ 1,531,251	\$ 228,989	18%
26002	COLE CO. R-II	\$ 947,614	\$ 1,111,385	\$ 163,771	17%
17121	HALE R-I	\$ 635,187	\$ 744,959	\$ 109,772	17%
65098	PRINCETON R-V	\$ 957,337	\$ 1,119,101	\$ 161,764	17%
24089	EXCELSIOR SPRINGS 40	\$ 10,581,967	\$ 12,351,960	\$ 1,769,993	17%
17124	BOSWORTH R-V	\$ 696,148	\$ 812,405	\$ 116,257	17%
19152	BELTON 124	\$ 13,605,518	\$ 15,842,458	\$ 2,236,940	16%
10089	BOONE CO. R-IV	\$ 4,246,899	\$ 4,935,271	\$ 688,372	16%
25002	LATHROP R-II	\$ 2,649,566	\$ 3,070,056	\$ 420,490	16%
96111	RIVERVIEW GARDENS	\$ 35,016,715	\$ 39,912,960	\$ 4,896,245	14%
99078	GORIN R-III	\$ 346,650	\$ 395,015	\$ 48,365	14%
19147	EAST LYNNE 40	\$ 755,528	\$ 851,704	\$ 96,176	13%
7122	BALLARD R-II	\$ 548,117	\$ 615,434	\$ 67,317	12%
13058	COWGILL R-VI	\$ 339,678	\$ 381,238	\$ 41,560	12%
69104	MIDDLE GROVE C-I	\$ 236,617	\$ 264,496	\$ 27,879	12%
74197	NORTH NODAWAY CO. R-VI	\$ 1,023,975	\$ 1,134,969	\$ 110,994	11%
32056	UNION STAR R-II	\$ 684,216	\$ 755,546	\$ 71,330	10%
39137	STRAFFORD R-VI	\$ 1,756,121	\$ 1,938,742	\$ 182,620	10%
38045	GENTRY CO. R-II	\$ 1,261,630	\$ 1,385,379	\$ 123,749	10%
61158	MACON CO. R-IV	\$ 663,967	\$ 727,901	\$ 63,934	10%
97119	MALTA BEND R-V	\$ 594,711	\$ 651,178	\$ 56,467	9%
40100	GRUNDY CO. R-V	\$ 880,057	\$ 961,624	\$ 81,567	9%
48066	FORT OSAGE R-I	\$ 17,229,531	\$ 18,804,105	\$ 1,574,574	9%
24091	MISSOURI CITY 56	\$ 204,360	\$ 222,245	\$ 17,885	9%
48068	BLUE SPRINGS R-IV	\$ 25,478,144	\$ 27,700,603	\$ 2,222,460	9%
27056	COOPER CO. R-IV	\$ 799,836	\$ 867,013	\$ 67,177	8%
48073	RAYTOWN C-2	\$ 22,482,323	\$ 24,339,336	\$ 1,857,013	8%
31116	PATTONSBURG R-II	\$ 788,624	\$ 852,842	\$ 64,218	8%
65096	NORTH MERCER CO. R-III	\$ 801,996	\$ 854,477	\$ 52,481	7%
23096	REVERE C-3	\$ 272,058	\$ 289,204	\$ 17,146	6%
92089	WENTZVILLE R-IV	\$ 5,204,288	\$ 5,529,444	\$ 325,156	6%
97127	GILLIAM C-4	\$ 292,306	\$ 309,095	\$ 16,789	6%
96109	NORMANDY	\$ 28,036,641	\$ 29,544,772	\$ 1,508,131	5%
31122	TRI-COUNTY R-VII	\$ 822,607	\$ 865,760	\$ 43,153	5%

Number	Name	State Aid 02 - 03	Simulated Aid 03 - 04	Aid Gain (Loss)	Percent Change
96104	JENNINGS	\$ 15,766,954	\$ 16,593,073	\$ 826,119	5%
32054	OSBORN R-O	\$ 677,537	\$ 706,204	\$ 28,667	4%
68074	MONITEAU CO. C-1	\$ 676,492	\$ 704,019	\$ 27,527	4%
96103	HANCOCK PLACE	\$ 6,785,516	\$ 7,050,573	\$ 265,057	4%
19148	PLEASANT HILL R-III	\$ 5,853,162	\$ 6,070,477	\$ 217,315	4%
48072	HICKMAN MILLS C-1	\$ 25,492,313	\$ 26,117,035	\$ 624,722	2%
89088	HARDIN-CENTRAL C-2	\$ 811,273	\$ 830,300	\$ 19,027	2%
72066	RISCO R-II	\$ 1,016,223	\$ 1,006,813	\$ (9,410)	-1%
31117	WINSTON R-VI	\$ 702,341	\$ 690,275	\$ (12,066)	-2%
48077	INDEPENDENCE 30	\$ 36,828,629	\$ 36,003,859	\$ (824,770)	-2%
23094	WYACONDA C-1	\$ 309,614	\$ 300,944	\$ (8,670)	-3%
11079	BUCHANAN CO. R-IV	\$ 1,615,497	\$ 1,566,086	\$ (49,411)	-3%
74194	NORTHEAST NODAWAY CO. R-V	\$ 1,046,815	\$ 1,008,793	\$ (38,022)	-4%
83001	NORTH PLATTE CO. R-I	\$ 2,280,722	\$ 2,182,437	\$ (98,285)	-4%
51153	CHILHOWEE R-IV	\$ 585,327	\$ 559,272	\$ (26,055)	-4%
19150	DREXEL R-IV	\$ 1,414,405	\$ 1,346,627	\$ (67,778)	-5%
92091	ST. CHARLES CO. R-V	\$ 1,196,730	\$ 1,138,220	\$ (58,510)	-5%
115115	ST. LOUIS CITY	\$ 147,781,844	\$ 140,392,752	\$ (7,389,092)	-5%
2089	NORTH ANDREW CO. R-VI	\$ 1,531,075	\$ 1,454,521	\$ (76,554)	-5%
19151	MIDWAY R-I	\$ 2,012,466	\$ 1,911,843	\$ (100,623)	-5%
40103	PLEASANT VIEW R-VI	\$ 291,897	\$ 277,302	\$ (14,595)	-5%
96093	LINDBERGH R-VIII	\$ 1,215,859	\$ 1,155,066	\$ (60,793)	-5%
96106	LADUE	\$ 848,484	\$ 806,060	\$ (42,424)	-5%
48071	LEE'S SUMMIT R-VII	\$ 31,438,127	\$ 29,866,221	\$ (1,571,906)	-5%
41001	CAINSVILLE R-I	\$ 445,674	\$ 423,390	\$ (22,284)	-5%
41005	RIDGEWAY R-V	\$ 519,366	\$ 493,398	\$ (25,968)	-5%
96098	AFFTON 101	\$ 1,103,633	\$ 1,048,452	\$ (55,182)	-5%
96112	UNIVERSITY CITY	\$ 7,411,957	\$ 7,041,359	\$ (370,598)	-5%
14130	SOUTH CALLAWAY CO. R-II	\$ 311,701	\$ 296,116	\$ (15,585)	-5%
96094	MEHLVILLE R-IX	\$ 7,434,111	\$ 7,062,406	\$ (371,706)	-5%
96113	VALLEY PARK	\$ 559,538	\$ 531,561	\$ (27,977)	-5%
96090	PATTONVILLE R-III	\$ 2,585,437	\$ 2,456,165	\$ (129,272)	-5%
80122	PETTIS CO. R-XII	\$ 166,668	\$ 158,335	\$ (8,333)	-5%
83005	PARK HILL	\$ 12,035,459	\$ 11,433,686	\$ (601,773)	-5%
96088	HAZEL WOOD	\$ 33,174,725	\$ 31,515,989	\$ (1,658,736)	-5%
96114	WEBSTER GROVES	\$ 2,148,951	\$ 2,041,503	\$ (107,448)	-5%
13060	MIRABLE C-1	\$ 191,972	\$ 182,373	\$ (9,599)	-5%
96092	KIRKWOOD R-VII	\$ 1,248,190	\$ 1,185,781	\$ (62,410)	-5%
13054	BRECKENRIDGE R-I	\$ 564,562	\$ 536,334	\$ (28,228)	-5%
10093	COLUMBIA 93	\$ 32,557,702	\$ 30,929,817	\$ (1,627,885)	-5%
19140	STRASBURG C-3	\$ 686,896	\$ 652,551	\$ (34,345)	-5%
31118	NORTH DAVIESS R-III	\$ 515,854	\$ 490,061	\$ (25,793)	-5%
105125	NEWTOWN-HARRIS R-III	\$ 456,608	\$ 433,778	\$ (22,830)	-5%
48074	GRANDVIEW C-4	\$ 10,733,047	\$ 10,196,395	\$ (536,652)	-5%
92090	ST. CHARLES R-VI	\$ 7,259,717	\$ 6,896,731	\$ (362,986)	-5%
96107	MAPLEWOOD-RICHMOND HEIGHTS	\$ 983,336	\$ 934,170	\$ (49,167)	-5%
59114	LIVINGSTON CO. R-III	\$ 407,235	\$ 386,873	\$ (20,362)	-5%
40104	LAREDO R-VII	\$ 273,593	\$ 259,913	\$ (13,680)	-5%
48078	KANSAS CITY 33	\$ 119,419,146	\$ 113,448,189	\$ (5,970,957)	-5%
48080	CENTER 58	\$ 2,304,769	\$ 2,189,530	\$ (115,238)	-5%
96101	BRENTWOOD	\$ 196,510	\$ 186,684	\$ (9,825)	-5%
96102	CLAYTON	\$ 560,460	\$ 532,437	\$ (28,023)	-5%
96095	PARKWAY C-2	\$ 4,828,480	\$ 4,587,056	\$ (241,424)	-5%
74202	SOUTH NODAWAY CO. R-IV	\$ 932,080	\$ 885,476	\$ (46,604)	-5%
92088	FRANCIS HOWELL R-III	\$ 36,090,703	\$ 34,286,168	\$ (1,804,535)	-5%
96115	WELLSTON	\$ 3,934,183	\$ 3,737,474	\$ (196,709)	-5%
89077	STET R-XV	\$ 332,285	\$ 315,671	\$ (16,614)	-5%

Number	Name	State Aid 02 - 03	Simulated Aid 03 - 04	Aid Gain (Loss)	Percent Change
96089	FERGUSON-FLORISSANT R-II	\$ 32,814,041	\$ 31,173,339	\$ (1,640,702)	-5%
41004	GILMAN CITY R-IV	\$ 479,462	\$ 455,489	\$ (23,973)	-5%
15003	CLIMAX SPRINGS R-IV	\$ 187,306	\$ 177,940	\$ (9,365)	-5%
74195	JEFFERSON C-123	\$ 858,182	\$ 815,273	\$ (42,909)	-5%
24090	LIBERTY 53	\$ 21,548,323	\$ 20,470,907	\$ (1,077,416)	-5%
96091	ROCKWOOD R-VI	\$ 9,916,892	\$ 9,421,048	\$ (495,845)	-5%
11076	EAST BUCHANAN CO. C-1	\$ 2,488,750	\$ 2,364,312	\$ (124,437)	-5%
36139	WASHINGTON	\$ 2,453,835	\$ 2,331,143	\$ (122,692)	-5%
13062	KINGSTON 42	\$ 283,556	\$ 269,378	\$ (14,178)	-5%



12110	TWIN RIVERS R-X	\$	3,143,511	\$	3,994,628	\$	851,117	27%	\$	1,796,992	\$	1,543,433	\$	(253,559)	-14%
13054	BRECKENRIDGE R-I	\$	564,562	\$	536,334	\$	(28,228)	-5%	\$	287,083	\$	242,328	\$	(44,755)	-16%
13055	HAMILTON R-II	\$	2,157,572	\$	2,228,815	\$	71,243	3%	\$	1,378,933	\$	1,093,032	\$	(285,901)	-21%
13057	NEW YORK R-IV	\$	189,616	\$	180,135	\$	(9,481)	-5%	\$	143,469	\$	119,155	\$	(24,314)	-17%
13058	COWGILL R-VI	\$	339,678	\$	322,694	\$	(16,984)	-5%	\$	187,947	\$	150,374	\$	(37,573)	-20%
13059	POLO R-VII	\$	1,091,183	\$	1,152,260	\$	61,077	6%	\$	820,704	\$	671,792	\$	(148,912)	-18%
13060	MIRABILE C-I	\$	191,972	\$	182,373	\$	(9,599)	-5%	\$	191,212	\$	168,393	\$	(22,819)	-12%
13061	BRAYMER C-4	\$	1,041,996	\$	1,285,313	\$	243,317	23%	\$	712,781	\$	537,221	\$	(175,560)	-25%
13062	KINGSTON 42	\$	283,556	\$	269,378	\$	(14,178)	-5%	\$	178,088	\$	153,106	\$	(24,982)	-14%
14126	NORTH CALLAWAY CO. R-I	\$	3,070,294	\$	4,560,750	\$	1,490,456	49%	\$	2,478,869	\$	2,101,530	\$	(377,339)	-15%
14127	NEW BLOOMFIELD R-III	\$	2,111,002	\$	2,025,005	\$	(85,997)	-4%	\$	1,445,219	\$	1,250,750	\$	(194,469)	-13%
14129	FULTON 58	\$	6,312,371	\$	6,960,502	\$	638,131	10%	\$	5,683,949	\$	4,952,937	\$	(731,012)	-13%
14130	SOUTH CALLAWAY CO. R-II	\$	311,701	\$	296,116	\$	(15,585)	-5%	\$	5,310,019	\$	5,043,658	\$	(266,361)	-5%
15001	CAMDEN CO. R-II	\$	1,559,853	\$	2,298,335	\$	738,482	47%	\$	791,393	\$	621,475	\$	(169,918)	-21%
15002	CAMDENTON R-III	\$	2,976,407	\$	4,587,188	\$	1,610,780	54%	\$	1,505,893	\$	1,417,944	\$	(87,949)	-6%
15003	CLIMAX SPRINGS R-IV	\$	187,306	\$	177,940	\$	(9,365)	-5%	\$	772,489	\$	629,804	\$	(142,685)	-18%
15004	MACKS CREEK R-V	\$	1,033,407	\$	1,423,063	\$	389,656	38%	\$	10,319,156	\$	8,936,616	\$	(1,382,540)	-13%
16090	JACKSON R-II	\$	7,793,037	\$	11,809,704	\$	4,016,667	52%	\$	718,936	\$	622,069	\$	(96,867)	-13%
16092	DELTA R-V	\$	1,007,134	\$	1,055,478	\$	48,342	5%	\$	647,399	\$	528,480	\$	(118,919)	-18%
16094	OAK RIDGE R-VI	\$	1,013,845	\$	1,467,527	\$	453,682	45%	\$	17,144,335	\$	15,844,711	\$	(1,299,624)	-8%
16096	CAPE GIRARDEAU 63	\$	3,431,647	\$	3,260,064	\$	(171,582)	-5%	\$	1,224,895	\$	1,091,155	\$	(133,740)	-11%
16097	NELL HOLCOMB R-IV	\$	784,903	\$	927,180	\$	142,277	18%	\$	417,308	\$	298,203	\$	(119,105)	-29%
17121	HALE R-I	\$	635,187	\$	603,428	\$	(31,759)	-5%	\$	456,106	\$	308,532	\$	(147,574)	-32%
17122	TINA-AVALON R-II	\$	622,779	\$	688,557	\$	65,778	11%	\$	444,830	\$	309,951	\$	(135,879)	-31%
17124	BOSWORTH R-V	\$	696,148	\$	661,341	\$	(34,807)	-5%	\$	3,032,418	\$	2,131,468	\$	(900,950)	-30%
17125	CARROLLTON R-VII	\$	2,602,589	\$	2,874,203	\$	271,614	10%	\$	762,372	\$	564,888	\$	(197,484)	-26%
17126	NORBORNE R-VIII	\$	620,656	\$	589,623	\$	(31,033)	-5%	\$	871,866	\$	708,762	\$	(163,104)	-19%
18047	EAST CARTER CO. R-II	\$	2,441,246	\$	3,528,905	\$	1,087,659	45%	\$	773,495	\$	667,524	\$	(105,871)	-14%
18050	VAN BUREN R-I	\$	1,562,533	\$	2,244,369	\$	691,836	45%	\$	1,058,863	\$	910,598	\$	(148,265)	-14%
19130	CASS CO. R-V	\$	1,538,408	\$	1,481,811	\$	(56,597)	-4%	\$	480,411	\$	436,592	\$	(43,819)	-11%
19140	STRASBURG C-3	\$	686,896	\$	652,551	\$	(34,345)	-5%	\$	12,544,238	\$	11,345,214	\$	(1,199,024)	-10%
19142	RAYMORE-PECULIAR R-II	\$	11,038,581	\$	10,486,652	\$	(551,929)	-5%	\$	1,677,648	\$	1,398,211	\$	(279,437)	-17%
19144	SHERWOOD CASS R-VIII	\$	2,065,411	\$	2,676,005	\$	610,594	30%	\$	489,900	\$	425,633	\$	(64,267)	-13%
19147	EAST LYNNE 40	\$	755,528	\$	717,752	\$	(37,776)	-5%	\$	4,742,803	\$	4,236,615	\$	(504,188)	-11%
19148	PLEASANT HILL R-III	\$	5,853,162	\$	5,560,504	\$	(292,658)	-5%	\$	7,218,543	\$	6,516,355	\$	(702,188)	-10%
19149	HARRISONVILLE R-IX	\$	5,424,154	\$	5,152,946	\$	(271,208)	-5%	\$	859,207	\$	743,263	\$	(115,944)	-13%
19150	DREXEL R-IV	\$	1,414,405	\$	1,343,685	\$	(70,720)	-5%	\$	1,762,893	\$	1,604,739	\$	(158,154)	-9%
19151	MIDWAY R-I	\$	2,012,466	\$	1,911,843	\$	(100,623)	-5%	\$	10,782,436	\$	9,546,328	\$	(1,236,108)	-11%
19152	BELTON 124	\$	13,605,518	\$	12,925,242	\$	(680,276)	-5%	\$	735,360	\$	496,373	\$	(238,987)	-32%
20001	STOCKTON R-I	\$	2,572,092	\$	3,693,319	\$	1,121,227	44%	\$	1,984,341	\$	1,785,241	\$	(209,100)	-10%
20002	EL DORADO SPRINGS R-II	\$	3,145,367	\$	4,515,946	\$	1,370,579	44%	\$	2,260,312	\$	1,967,312	\$	(293,000)	-13%
21148	NORTHWESTERN R-I	\$	670,427	\$	636,906	\$	(33,521)	-5%	\$	713,822	\$	520,800	\$	(193,022)	-27%
21149	BRUNSWICK R-II	\$	639,130	\$	933,751	\$	294,621	46%	\$	614,591	\$	436,316	\$	(178,275)	-29%
21150	KEYTESVILLE R-III	\$	511,216	\$	599,795	\$	88,579	17%	\$	1,820,687	\$	1,334,934	\$	(485,753)	-27%
21151	SALISBURY R-IV	\$	1,033,831	\$	1,377,059	\$	343,228	33%	\$	418,318	\$	371,519	\$	(46,799)	-11%
22088	CHADWICK R-I	\$	778,027	\$	852,430	\$	74,403	10%	\$	7,709,168	\$	7,010,116	\$	(699,052)	-9%
22089	NIXA R-II	\$	9,392,480	\$	11,229,346	\$	1,836,866	20%	\$	932,317	\$	802,926	\$	(129,391)	-14%
22090	SPARTA R-III	\$	2,251,115	\$	2,765,844	\$	514,729	23%	\$	780,414	\$	687,245	\$	(93,169)	-12%
22091	BILLINGS R-IV	\$	1,234,949	\$	1,545,289	\$	310,340	25%	\$	1,035,283	\$	916,139	\$	(119,144)	-12%
22092	CLEVER R-V	\$	1,845,832	\$	1,991,259	\$	145,427	8%	\$	7,343,365	\$	6,672,813	\$	(670,552)	-9%
22093	OZARK R-VI	\$	8,954,015	\$	10,762,907	\$	1,828,892	20%	\$	1,216,221	\$	1,078,292	\$	(137,929)	-11%
22094	SPOKANE R-VII	\$	2,708,756	\$	2,666,881	\$	(41,875)	-2%	\$						

23084	WYAONDA C-1	\$	309,614	\$	294,133	\$	(15,481)	-5%	\$	206,790	\$	186,963	\$	(39,827)	-19%
23086	REVERE C-3	\$	272,058	\$	258,455	\$	(13,603)	-5%	\$	279,524	\$	239,950	\$	(39,574)	-14%
23089	LURAY 33	\$	255,462	\$	242,869	\$	(12,593)	-5%	\$	201,290	\$	166,252	\$	(35,038)	-17%
23101	CLARK CO. R-I	\$	2,105,147	\$	3,490,698	\$	1,385,551	66%	\$	2,044,785	\$	1,540,773	\$	(504,012)	-25%
24086	KEARNEY R-I	\$	7,038,630	\$	6,686,699	\$	(351,932)	-5%	\$	8,877,528	\$	8,123,092	\$	(754,436)	-8%
24087	SMITHVILLE R-II	\$	3,519,112	\$	3,343,156	\$	(175,956)	-5%	\$	5,437,204	\$	4,997,577	\$	(439,627)	-8%
24089	EXCELSIOR SPRINGS 40	\$	10,581,967	\$	10,052,969	\$	(529,098)	-5%	\$	8,254,016	\$	7,301,893	\$	(952,123)	-12%
24090	LIBERTY 53	\$	21,548,323	\$	20,470,907	\$	(1,077,416)	-5%	\$	23,972,996	\$	22,153,366	\$	(1,819,610)	-8%
24091	MISSOURI CITY 56	\$	204,360	\$	194,142	\$	(10,218)	-5%	\$	239,654	\$	215,702	\$	(23,952)	-10%
24093	NORTH KANSAS CITY 74	\$	16,194,514	\$	15,384,788	\$	(809,726)	-5%	\$	77,049,350	\$	72,876,588	\$	(4,172,762)	-5%
25001	CAMERON R-I	\$	4,545,052	\$	4,322,082	\$	(222,970)	-5%	\$	3,738,997	\$	3,209,220	\$	(529,777)	-14%
25002	LATHROP R-II	\$	2,649,566	\$	2,517,088	\$	(132,478)	-5%	\$	2,105,695	\$	1,831,413	\$	(274,282)	-13%
25003	CLINTON CO. R-III	\$	1,968,223	\$	1,868,412	\$	(99,811)	-5%	\$	2,286,948	\$	2,029,151	\$	(256,797)	-11%
26001	COLE CO. R-I	\$	1,506,994	\$	1,993,954	\$	486,960	32%	\$	1,438,361	\$	1,206,189	\$	(232,172)	-16%
26002	COLE CO. R-II	\$	947,614	\$	1,111,385	\$	163,771	17%	\$	1,891,535	\$	1,694,579	\$	(196,956)	-10%
26005	COLE CO. R-V	\$	1,635,657	\$	2,216,097	\$	580,440	35%	\$	1,657,667	\$	1,401,592	\$	(256,075)	-15%
26006	JEFFERSON CITY	\$	6,536,739	\$	6,209,902	\$	(326,837)	-5%	\$	33,898,350	\$	31,233,868	\$	(2,664,482)	-8%
27055	BLACKWATER R-II	\$	513,915	\$	672,715	\$	158,800	31%	\$	331,071	\$	232,897	\$	(98,174)	-30%
27056	COOPER CO. R-IV	\$	799,836	\$	759,844	\$	(39,992)	-5%	\$	444,111	\$	330,299	\$	(113,812)	-26%
27057	PRAIRIE HOME R-V	\$	507,165	\$	481,807	\$	(25,358)	-5%	\$	349,037	\$	349,037	\$	(102,854)	-23%
27058	OTTERVILLE R-VI	\$	862,813	\$	1,031,164	\$	168,351	20%	\$	567,062	\$	397,337	\$	(169,725)	-30%
27059	PILOT GROVE C-4	\$	885,408	\$	841,138	\$	(44,270)	-5%	\$	708,751	\$	534,618	\$	(174,133)	-25%
27061	BOONVILLE R-I	\$	3,360,214	\$	3,542,102	\$	181,888	5%	\$	4,282,534	\$	3,357,558	\$	(924,976)	-22%
28101	CRAWFORD CO. R-I	\$	2,807,667	\$	4,132,409	\$	1,324,742	47%	\$	1,393,573	\$	1,393,573	\$	(311,964)	-18%
28102	CRAWFORD CO. R-II	\$	3,094,311	\$	4,646,325	\$	1,552,014	50%	\$	2,792,545	\$	2,343,419	\$	(449,126)	-16%
28103	STEELVILLE R-III	\$	2,668,477	\$	3,193,769	\$	525,292	20%	\$	1,703,844	\$	1,409,636	\$	(294,208)	-17%
29001	LOCKWOOD R-I	\$	813,611	\$	1,009,416	\$	195,805	24%	\$	870,502	\$	718,607	\$	(151,895)	-17%
29002	DADEVILLE R-II	\$	718,185	\$	713,633	\$	(4,552)	-1%	\$	370,078	\$	292,832	\$	(77,246)	-21%
29003	EVERTON R-III	\$	698,341	\$	839,757	\$	141,416	20%	\$	363,705	\$	273,963	\$	(89,742)	-25%
29004	GREENFIELD R-IV	\$	1,144,112	\$	1,747,343	\$	603,231	53%	\$	1,084,820	\$	863,839	\$	(220,981)	-20%
30093	DALLAS CO. R-I	\$	5,516,345	\$	8,284,535	\$	2,768,190	50%	\$	3,323,369	\$	2,757,034	\$	(566,335)	-17%
31116	PATTONSBURG R-II	\$	788,624	\$	749,193	\$	(39,431)	-5%	\$	518,121	\$	427,229	\$	(90,892)	-18%
31117	WINSTON R-VI	\$	702,341	\$	667,224	\$	(35,117)	-5%	\$	570,604	\$	494,411	\$	(76,193)	-13%
31118	NORTH DAVIESS R-III	\$	515,854	\$	490,061	\$	(25,793)	-5%	\$	390,539	\$	340,077	\$	(50,462)	-13%
31121	GALLATIN R-V	\$	1,992,556	\$	1,892,928	\$	(99,628)	-5%	\$	1,366,896	\$	1,135,622	\$	(231,274)	-17%
31122	TRI-COUNTY R-VII	\$	822,607	\$	781,477	\$	(41,130)	-5%	\$	588,809	\$	475,275	\$	(113,534)	-19%
32054	OSBORN R-O	\$	677,537	\$	643,660	\$	(33,877)	-5%	\$	418,903	\$	359,567	\$	(59,336)	-14%
32055	MAYSVILLE R-I	\$	1,919,876	\$	2,568,016	\$	648,140	34%	\$	1,408,066	\$	1,176,554	\$	(231,512)	-16%
32056	UNION STAR R-II	\$	684,216	\$	650,005	\$	(34,211)	-5%	\$	407,907	\$	348,615	\$	(59,292)	-15%
32058	STEWARTSVILLE C-2	\$	1,014,133	\$	1,002,556	\$	(11,577)	-1%	\$	539,940	\$	447,692	\$	(92,248)	-17%
33090	SALEM R-80	\$	3,079,143	\$	4,019,423	\$	940,280	31%	\$	2,050,110	\$	1,799,136	\$	(250,974)	-12%
33091	OAK HILL R-I	\$	610,170	\$	742,816	\$	132,646	22%	\$	398,611	\$	352,610	\$	(46,001)	-12%
33092	GREEN FOREST R-II	\$	844,285	\$	1,211,785	\$	367,500	44%	\$	452,456	\$	383,722	\$	(68,734)	-15%
33093	DENT-PHELPS R-III	\$	1,088,422	\$	1,472,861	\$	384,439	35%	\$	708,715	\$	620,630	\$	(88,085)	-12%
33094	NORTH WOOD R-IV	\$	923,758	\$	1,210,671	\$	286,913	31%	\$	511,345	\$	444,067	\$	(67,278)	-13%
34121	SKYLINE R-II	\$	562,353	\$	749,913	\$	187,560	33%	\$	270,101	\$	230,211	\$	(39,890)	-15%
34122	PLAINVIEW R-VIII	\$	406,934	\$	583,532	\$	176,598	43%	\$	180,120	\$	152,351	\$	(27,769)	-15%
34124	AVA R-I	\$	4,476,968	\$	5,961,213	\$	1,484,245	33%	\$	2,484,263	\$	2,128,322	\$	(355,941)	-14%
35092	MAIDEN R-I	\$	3,553,115	\$	4,730,229	\$	1,177,114	33%	\$	1,797,816	\$	1,501,595	\$	(296,221)	-16%
35093	CAMPBELL R-II	\$	1,451,188	\$	1,871,141	\$	419,953	29%	\$	1,795,207	\$	1,623,471	\$	(171,736)	-10%
35094	HOLCOMB R-III	\$	1,550,625	\$	1,911,718	\$	361,093	23%	\$	781,697	\$	659,672	\$	(122,025)	-16%
35097	CLARKTON C-4	\$	1,297,486	\$	1,785,405	\$	487,909	38%	\$	478,187	\$	392,743	\$	(85,444)	-18%

35098	SENAATH-HORNERSVILLE C-8	\$	2,194,088	\$	3,009,088	\$	815,020	37%	\$	1,573,231	\$	1,364,566	\$	(208,665)	-13%
35099	SOUTHLAND C-9	\$	1,185,613	\$	1,583,434	\$	397,821	34%	\$	588,315	\$	479,433	\$	(88,882)	-16%
35102	KENNETT 39	\$	5,282,781	\$	8,020,872	\$	2,728,081	52%	\$	3,434,292	\$	2,877,329	\$	(556,963)	-16%
36123	FRANKLIN CO. R-II	\$	566,531	\$	659,887	\$	93,356	16%	\$	894,201	\$	577,014	\$	(117,187)	-17%
36126	MERAMEC VALLEY R-III	\$	7,018,283	\$	10,588,660	\$	3,570,377	51%	\$	8,878,181	\$	7,395,521	\$	(1,482,660)	-17%
36131	UNION R-XI	\$	5,340,263	\$	7,910,544	\$	2,570,281	48%	\$	7,415,356	\$	6,176,781	\$	(1,238,575)	-17%
36133	LONEDELL R-XIV	\$	1,830,848	\$	2,075,129	\$	244,281	13%	\$	1,227,654	\$	968,070	\$	(259,584)	-21%
36134	SPRING BLUFF R-XV	\$	794,117	\$	888,960	\$	74,843	9%	\$	696,073	\$	589,978	\$	(126,095)	-18%
36135	STRAIN-JAPAN R-XVI	\$	231,707	\$	297,083	\$	65,376	28%	\$	330,232	\$	278,384	\$	(51,848)	-16%
36136	ST. CLAIR R-XIII	\$	4,377,332	\$	7,445,152	\$	3,067,820	70%	\$	4,134,081	\$	3,252,134	\$	(881,947)	-21%
36137	SULLIVAN C-2	\$	4,663,288	\$	5,552,885	\$	889,617	19%	\$	4,736,964	\$	3,971,971	\$	(764,993)	-16%
36138	NEW HAVEN	\$	1,080,015	\$	1,026,014	\$	(54,001)	-5%	\$	1,184,511	\$	1,023,189	\$	(161,322)	-14%
36139	WASHINGTON	\$	2,453,835	\$	2,331,143	\$	(122,692)	-5%	\$	17,175,957	\$	15,744,102	\$	(1,431,855)	-8%
37037	GASCONADE CO. R-II	\$	4,736,625	\$	5,798,432	\$	1,061,807	22%	\$	4,674,394	\$	3,866,652	\$	(807,742)	-17%
37039	GASCONADE CO. R-I	\$	2,087,205	\$	2,708,354	\$	641,149	31%	\$	3,323,412	\$	2,824,114	\$	(499,298)	-15%
38044	KING CITY R-I	\$	1,265,962	\$	1,215,652	\$	(50,310)	-4%	\$	887,055	\$	769,087	\$	(117,968)	-13%
38045	GENTRY CO. R-II	\$	1,261,630	\$	1,198,548	\$	(63,081)	-5%	\$	861,656	\$	735,760	\$	(125,896)	-15%
38046	ALBANY R-III	\$	1,403,413	\$	1,810,260	\$	406,847	29%	\$	1,081,975	\$	907,721	\$	(154,254)	-15%
39133	WILLARD R-II	\$	6,586,063	\$	8,945,433	\$	2,359,370	36%	\$	6,735,314	\$	6,166,776	\$	(568,538)	-8%
39134	REPUBLIC R-III	\$	7,006,107	\$	9,444,953	\$	2,438,846	35%	\$	5,521,610	\$	4,985,927	\$	(535,683)	-10%
39135	ASH GROVE R-IV	\$	2,027,172	\$	2,758,716	\$	731,544	36%	\$	1,505,723	\$	1,321,196	\$	(184,527)	-12%
39136	WALNUT GROVE R-V	\$	1,084,858	\$	1,082,878	\$	(1,980)	0%	\$	603,620	\$	541,902	\$	(61,718)	-10%
39137	STRAFFORD R-VI	\$	1,756,121	\$	1,938,742	\$	182,620	10%	\$	3,526,085	\$	3,334,642	\$	(191,443)	-5%
39139	GREENE CO. R-VIII	\$	3,021,209	\$	4,269,128	\$	1,247,919	41%	\$	4,414,198	\$	4,060,407	\$	(353,791)	-8%
39141	SPRINGFIELD R-XII	\$	29,520,122	\$	35,126,530	\$	5,606,407	19%	\$	82,542,195	\$	77,940,966	\$	(4,601,229)	-6%
39142	FAIR GROVE R-X	\$	2,714,653	\$	3,409,463	\$	694,810	26%	\$	1,589,216	\$	1,490,345	\$	(98,871)	-12%
40100	GRUNDY CO. R-V	\$	880,057	\$	836,054	\$	(44,003)	-5%	\$	552,319	\$	459,796	\$	(92,523)	-17%
40101	SPICKARD R-II	\$	282,843	\$	301,195	\$	18,352	6%	\$	195,019	\$	135,104	\$	(59,915)	-31%
40103	PLEASANT VIEW R-VI	\$	291,897	\$	277,302	\$	(14,595)	-5%	\$	269,030	\$	239,269	\$	(29,761)	-11%
40104	LAREDO R-VII	\$	273,593	\$	259,913	\$	(13,680)	-5%	\$	223,635	\$	191,114	\$	(32,521)	-15%
40107	TRENTON R-X	\$	2,742,903	\$	4,119,162	\$	1,376,259	50%	\$	2,443,686	\$	1,913,888	\$	(529,798)	-22%
41001	CAINSVILLE R-I	\$	445,674	\$	423,390	\$	(22,284)	-5%	\$	298,052	\$	237,079	\$	(60,973)	-20%
41002	SOUTH HARRISON CO. R-II	\$	1,823,428	\$	2,105,849	\$	282,221	15%	\$	2,186,732	\$	1,731,541	\$	(455,191)	-21%
41003	NORTH HARRISON R-III	\$	783,403	\$	744,233	\$	(39,170)	-5%	\$	700,941	\$	559,831	\$	(141,110)	-20%
41004	GILMAN CITY R-IV	\$	479,462	\$	455,489	\$	(23,973)	-5%	\$	455,050	\$	377,052	\$	(77,998)	-17%
41005	RIDGEWAY R-V	\$	519,366	\$	493,398	\$	(25,968)	-5%	\$	398,432	\$	328,940	\$	(69,492)	-17%
42111	HENRY CO. R-I	\$	1,686,270	\$	2,409,343	\$	743,073	45%	\$	1,430,978	\$	1,153,065	\$	(277,911)	-19%
42113	SHAWNEE R-III	\$	168,085	\$	159,681	\$	(8,404)	-5%	\$	290,779	\$	256,451	\$	(34,328)	-12%
42117	CALHOUN R-VIII	\$	798,737	\$	842,006	\$	43,269	5%	\$	383,010	\$	304,562	\$	(78,448)	-20%
42118	LEESVILLE R-IX	\$	270,596	\$	340,081	\$	69,485	26%	\$	401,128	\$	342,330	\$	(58,798)	-15%
42119	DAVIS R-XII	\$	39,724	\$	37,737	\$	(1,986)	-5%	\$	385,553	\$	367,742	\$	(17,811)	-7%
42121	MONTROSE R-XIV	\$	357,544	\$	339,667	\$	(17,877)	-5%	\$	365,196	\$	305,724	\$	(59,472)	-16%
42124	CLINTON	\$	3,814,807	\$	4,514,321	\$	699,514	18%	\$	5,245,904	\$	4,516,460	\$	(729,444)	-14%
43001	HICKORY CO. R-I	\$	2,287,360	\$	3,343,872	\$	1,056,512	46%	\$	1,136,282	\$	926,851	\$	(209,431)	-18%
43002	WHEATLAND R-II	\$	737,695	\$	995,155	\$	257,460	35%	\$	762,514	\$	679,022	\$	(83,492)	-11%
43003	WEAUBEAU R-III	\$	1,282,194	\$	1,945,269	\$	663,075	52%	\$	659,503	\$	536,371	\$	(123,132)	-19%
43004	HERMITAGE R-IV	\$	698,769	\$	1,026,101	\$	327,332	47%	\$	854,279	\$	767,390	\$	(86,889)	-10%
44078	CRAIG R-III	\$	250,337	\$	324,451	\$	74,114	30%	\$	678,514	\$	475,340	\$	(203,174)	-30%
44083	HOLT CO. R-II	\$	568,531	\$	761,949	\$	193,418	34%	\$	931,958	\$	723,101	\$	(208,857)	-22%
44084	SOUTH HOLT CO. R-I	\$	847,886	\$	1,080,818	\$	232,932	27%	\$	1,130,074	\$	841,778	\$	(288,296)	-26%
45076	NEW FRANKLIN R-I	\$	1,272,349	\$	1,401,450	\$	129,101	10%	\$	947,584	\$	734,931	\$	(212,653)	-22%
45077	FAYETTE R-III	\$	2,157,791	\$	2,333,265	\$	175,474	8%	\$	1,657,553	\$	1,340,723	\$	(316,830)	-19%



45078	HOWARD CO. R-II	\$	838,228	\$	1,024,488	\$	186,260	\$	22%	\$	867,658	\$	690,208	\$	(177,450)	-20%
46128	HOWELL VALLEY R-I	\$	1,040,975	\$	988,928	\$	(52,049)	\$	-5%	\$	745,809	\$	872,831	\$	(72,978)	-10%
46130	MOUNTAIN VIEW-BIRCH TREE R	\$	3,914,368	\$	5,237,816	\$	1,323,448	\$	34%	\$	2,116,155	\$	1,779,142	\$	(337,013)	-16%
46131	WILLOW SPRINGS R-IV	\$	4,025,929	\$	5,342,834	\$	1,316,905	\$	33%	\$	1,885,768	\$	1,595,163	\$	(290,603)	-15%
46132	RICHARDS R-V	\$	1,504,416	\$	1,943,436	\$	439,020	\$	29%	\$	936,516	\$	813,422	\$	(123,094)	-13%
46134	WEST PLAINS R-VII	\$	5,288,811	\$	6,933,990	\$	1,665,179	\$	32%	\$	4,173,512	\$	3,706,062	\$	(467,450)	-11%
46135	GLENWOOD R-VIII	\$	1,307,748	\$	1,453,704	\$	145,956	\$	11%	\$	671,401	\$	579,995	\$	(91,406)	-14%
46137	JUNCTION HILL C-12	\$	1,255,093	\$	1,464,907	\$	209,814	\$	17%	\$	527,508	\$	448,002	\$	(79,506)	-15%
46140	FAIRVIEW R-XI	\$	2,209,666	\$	2,718,540	\$	508,874	\$	23%	\$	1,144,747	\$	974,721	\$	(170,026)	-15%
47060	SOUTH IRON CO. R-I	\$	606,445	\$	1,199,887	\$	593,442	\$	98%	\$	1,209,997	\$	1,008,593	\$	(201,404)	-17%
47062	ARCADIA VALLEY R-II	\$	2,956,122	\$	4,526,980	\$	1,570,858	\$	53%	\$	1,920,154	\$	1,344,366	\$	(575,788)	-30%
47064	BELLEVIEW R-III	\$	461,560	\$	684,944	\$	223,384	\$	48%	\$	391,069	\$	292,331	\$	(98,738)	-25%
47065	IRON CO. C-4	\$	292,845	\$	892,245	\$	599,400	\$	205%	\$	1,969,288	\$	1,754,904	\$	(214,384)	-11%
48068	FORT OSAGE R-I	\$	17,229,531	\$	16,368,054	\$	(861,477)	\$	-5%	\$	10,368,493	\$	9,365,290	\$	(1,003,203)	-10%
48068	BLUE SPRINGS R-IV	\$	25,478,144	\$	24,204,237	\$	(1,273,907)	\$	-5%	\$	41,709,709	\$	39,144,686	\$	(2,565,023)	-6%
48069	GRAIN VALLEY R-V	\$	4,227,607	\$	4,016,227	\$	(211,380)	\$	-5%	\$	5,138,844	\$	4,640,871	\$	(497,973)	-10%
48070	OAK GROVE R-VI	\$	5,004,088	\$	4,964,633	\$	(39,455)	\$	-1%	\$	3,876,280	\$	3,401,908	\$	(474,372)	-12%
48071	LEE'S SUMMIT R-VII	\$	31,438,127	\$	29,866,221	\$	(1,571,906)	\$	-5%	\$	56,924,335	\$	53,957,608	\$	(2,966,727)	-5%
48072	HICKMAN MILLS C-1	\$	25,492,313	\$	24,217,697	\$	(1,274,616)	\$	-5%	\$	21,776,656	\$	19,769,748	\$	(2,006,908)	-9%
48073	RAYTOWN C-2	\$	22,482,323	\$	21,368,207	\$	(1,124,116)	\$	-5%	\$	27,065,309	\$	25,004,069	\$	(2,061,240)	-8%
48074	GRANDVIEW C-4	\$	10,733,047	\$	10,198,395	\$	(536,652)	\$	-5%	\$	19,690,327	\$	18,651,672	\$	(1,028,655)	-5%
48075	LONE JACK C-6	\$	1,157,215	\$	1,099,354	\$	(57,861)	\$	-5%	\$	1,277,624	\$	1,172,168	\$	(105,456)	-8%
48077	INDEPENDENCE 30	\$	36,828,629	\$	34,987,198	\$	(1,841,431)	\$	-5%	\$	33,099,050	\$	30,634,173	\$	(2,464,877)	-7%
49142	CARTHAGE R-IX	\$	6,845,527	\$	10,358,612	\$	3,513,085	\$	51%	\$	8,184,322	\$	7,357,732	\$	(826,590)	-10%
49144	WEBB CITY R-VII	\$	10,786,557	\$	13,039,447	\$	2,252,890	\$	21%	\$	6,046,234	\$	5,225,067	\$	(821,167)	-14%
49148	JOPLIN R-VIII	\$	9,404,335	\$	14,293,508	\$	4,889,173	\$	52%	\$	23,262,838	\$	21,466,748	\$	(1,796,090)	-8%
50001	NORTHWEST R-I	\$	20,861,611	\$	19,818,530	\$	(1,043,081)	\$	-5%	\$	17,975,172	\$	15,954,115	\$	(2,021,057)	-11%
50002	GRANDVIEW R-II	\$	2,896,079	\$	2,767,911	\$	(128,168)	\$	-4%	\$	1,718,370	\$	1,475,328	\$	(243,042)	-14%
50003	HILLSBORO R-III	\$	8,760,969	\$	11,246,822	\$	2,485,853	\$	28%	\$	6,808,174	\$	5,847,339	\$	(960,835)	-14%
50005	DUNKLIN R-V	\$	2,491,290	\$	3,120,871	\$	629,581	\$	25%	\$	4,212,379	\$	3,836,648	\$	(375,731)	-9%
50006	FESTUS R-VI	\$	4,979,930	\$	6,734,670	\$	1,754,740	\$	35%	\$	5,726,087	\$	5,073,800	\$	(652,287)	-11%
50007	JEFFERSON CO. R-VII	\$	1,018,324	\$	1,073,273	\$	54,949	\$	5%	\$	3,867,552	\$	3,610,714	\$	(256,838)	-7%
50009	SUNRISE R-IX	\$	1,111,897	\$	1,632,291	\$	520,394	\$	47%	\$	904,057	\$	761,220	\$	(142,837)	-16%
50010	WINDSOR C-1	\$	7,767,534	\$	7,379,157	\$	(388,377)	\$	-5%	\$	6,954,358	\$	6,191,517	\$	(762,841)	-11%
50012	FOX C-6	\$	26,923,354	\$	26,150,407	\$	(772,947)	\$	-3%	\$	26,161,045	\$	23,241,207	\$	(2,919,838)	-11%
50013	CRYSTAL CITY 47	\$	832,617	\$	828,995	\$	(3,622)	\$	0%	\$	1,791,534	\$	1,643,311	\$	(148,223)	-8%
50014	DESOTO 73	\$	7,322,564	\$	8,520,312	\$	1,197,748	\$	16%	\$	5,642,945	\$	4,914,602	\$	(728,343)	-13%
51150	KINGSVILLE R-I	\$	779,211	\$	740,250	\$	(38,961)	\$	-5%	\$	772,768	\$	670,023	\$	(102,745)	-13%
51152	HOLDEN R-III	\$	3,943,336	\$	4,320,106	\$	376,770	\$	10%	\$	2,907,036	\$	2,400,137	\$	(506,899)	-17%
51153	CHILHOWEE R-IV	\$	585,327	\$	556,061	\$	(29,266)	\$	-5%	\$	395,203	\$	334,233	\$	(60,970)	-16%
51154	JOHNSON CO. R-VII	\$	1,440,432	\$	1,950,009	\$	509,577	\$	35%	\$	1,116,265	\$	891,901	\$	(224,364)	-20%
51155	NOB NOSTER R-VIII	\$	2,405,731	\$	3,874,468	\$	1,468,737	\$	61%	\$	1,676,098	\$	1,317,232	\$	(358,866)	-21%
51156	LEETON R-X	\$	1,387,804	\$	1,385,357	\$	(2,447)	\$	0%	\$	666,710	\$	538,861	\$	(127,849)	-19%
51159	WARRENSBURG R-VI	\$	7,364,438	\$	7,015,216	\$	(369,222)	\$	-5%	\$	9,021,250	\$	7,883,080	\$	(1,138,170)	-13%
52096	KNOX CO. R-I	\$	1,344,636	\$	1,608,197	\$	263,561	\$	20%	\$	2,034,061	\$	1,599,180	\$	(434,881)	-21%
53111	LACLEDE CO. R-I	\$	2,601,995	\$	3,531,198	\$	929,203	\$	36%	\$	1,129,343	\$	933,517	\$	(195,826)	-17%

53112	GASCONADE C-4	\$	430,198	\$	581,389	\$	151,191	35%	\$	269,760	\$	222,186	\$	(37,574)	-14%
53113	LEBANON R-III	\$	8,489,025	\$	12,861,555	\$	4,382,530	51%	\$	7,861,605	\$	6,928,698	\$	(832,909)	-12%
53114	LACLEDE CO. C-5	\$	1,866,073	\$	2,630,883	\$	772,809	42%	\$	957,551	\$	786,386	\$	(169,165)	-18%
54037	CONCORDIA R-II	\$	1,004,574	\$	1,000,639	\$	(3,935)	0%	\$	1,588,250	\$	1,377,924	\$	(210,326)	-13%
54039	LAFAYETTE CO. C-1	\$	3,143,872	\$	3,103,947	\$	(39,925)	-1%	\$	2,586,203	\$	2,074,925	\$	(481,278)	-19%
54041	ODESSA R-VII	\$	7,056,566	\$	6,703,738	\$	(352,828)	-5%	\$	5,634,634	\$	4,500,349	\$	(1,134,285)	-20%
54042	SANTA FE R-X	\$	1,302,262	\$	1,237,149	\$	(65,113)	-5%	\$	1,147,548	\$	957,845	\$	(189,703)	-17%
54043	WELLINGTON-NAPOLEON R-IX	\$	1,152,185	\$	1,094,576	\$	(57,609)	-5%	\$	1,077,526	\$	881,768	\$	(195,758)	-18%
54045	LEXINGTON R-V	\$	3,182,537	\$	3,584,188	\$	411,651	13%	\$	2,420,068	\$	1,890,277	\$	(629,791)	-22%
55104	MILLER R-II	\$	1,655,686	\$	2,489,911	\$	834,225	50%	\$	1,183,377	\$	989,067	\$	(194,310)	-16%
55105	PIERCE CITY R-VI	\$	2,321,714	\$	3,145,893	\$	824,179	35%	\$	1,118,980	\$	930,693	\$	(188,287)	-17%
55106	MARIONVILLE R-IX	\$	2,054,634	\$	2,967,349	\$	912,715	44%	\$	1,108,697	\$	905,454	\$	(203,243)	-18%
55108	MT. VERNON R-V	\$	3,071,823	\$	4,289,886	\$	1,218,063	40%	\$	2,949,989	\$	2,533,371	\$	(416,588)	-14%
55110	AURORA R-VIII	\$	6,074,917	\$	7,592,985	\$	1,518,068	25%	\$	3,478,691	\$	2,829,395	\$	(649,296)	-16%
55111	VERONA R-VII	\$	942,936	\$	1,518,520	\$	575,584	61%	\$	586,942	\$	491,332	\$	(95,610)	-16%
56015	CANTON R-V	\$	1,401,635	\$	2,026,603	\$	624,968	45%	\$	1,079,581	\$	858,072	\$	(221,509)	-21%
56017	LEWIS CO. C-1	\$	2,684,659	\$	3,331,756	\$	667,097	25%	\$	2,221,597	\$	1,833,416	\$	(388,181)	-17%
57001	SILEX R-I	\$	783,899	\$	923,463	\$	139,624	18%	\$	857,340	\$	735,059	\$	(122,281)	-14%
57002	ELSBERRY R-II	\$	2,198,797	\$	3,245,133	\$	1,046,336	48%	\$	1,413,387	\$	1,137,482	\$	(275,905)	-20%
57003	TROY R-III	\$	8,741,823	\$	13,232,574	\$	4,490,751	51%	\$	9,795,358	\$	8,393,538	\$	(1,361,820)	-14%
57004	WINFIELD R-IV	\$	3,997,363	\$	5,540,702	\$	1,543,339	39%	\$	2,514,988	\$	2,059,540	\$	(455,448)	-18%
58106	LINN CO. R-I	\$	992,690	\$	979,844	\$	(12,846)	-1%	\$	651,062	\$	549,656	\$	(101,406)	-16%
58107	BUCKLIN R-II	\$	606,906	\$	599,084	\$	(7,822)	-1%	\$	428,492	\$	363,742	\$	(64,750)	-15%
58108	MEADVILLE R-IV	\$	793,677	\$	753,993	\$	(39,684)	-5%	\$	587,851	\$	492,160	\$	(95,691)	-16%
58109	MARCELINE R-V	\$	2,438,014	\$	2,486,231	\$	48,217	2%	\$	1,555,813	\$	1,200,459	\$	(355,354)	-23%
58112	BROOKFIELD R-III	\$	3,922,697	\$	3,730,251	\$	(192,446)	-5%	\$	2,500,052	\$	2,072,467	\$	(427,585)	-17%
59113	SOUTHWEST LIVINGSTON CO. R	\$	778,859	\$	752,956	\$	(25,903)	-3%	\$	506,975	\$	431,450	\$	(75,525)	-15%
59114	LIVINGSTON CO. R-III	\$	407,235	\$	386,873	\$	(20,362)	-5%	\$	282,500	\$	252,925	\$	(29,575)	-10%
59117	CHILLICOTHE R-II	\$	4,915,343	\$	5,474,460	\$	559,117	11%	\$	4,774,579	\$	4,170,146	\$	(604,433)	-13%
60077	MCDONALD CO. R-I	\$	10,402,803	\$	13,574,908	\$	3,172,105	30%	\$	5,163,545	\$	4,292,413	\$	(871,132)	-17%
61150	ATLANTA C-3	\$	634,939	\$	761,839	\$	126,896	20%	\$	489,689	\$	381,092	\$	(108,597)	-22%
61151	BEVIER C-4	\$	799,142	\$	1,011,910	\$	212,768	27%	\$	437,354	\$	322,351	\$	(115,003)	-26%
61154	LA PLATA R-II	\$	1,228,057	\$	1,359,805	\$	131,748	11%	\$	870,317	\$	675,536	\$	(194,781)	-22%
61156	MACON CO. R-I	\$	2,709,136	\$	3,918,874	\$	1,209,738	45%	\$	3,037,928	\$	2,450,870	\$	(587,058)	-19%
61157	CALLAO C-8	\$	416,484	\$	395,660	\$	(20,824)	-5%	\$	239,387	\$	187,128	\$	(52,259)	-22%
61158	MACON CO. R-IV	\$	663,967	\$	630,769	\$	(33,198)	-5%	\$	428,807	\$	358,437	\$	(70,370)	-16%
62070	MARQUAND-ZION R-VI	\$	556,048	\$	757,439	\$	201,391	36%	\$	355,093	\$	276,052	\$	(79,041)	-22%
62072	FREDERICKTOWN R-I	\$	4,519,332	\$	7,063,438	\$	2,544,106	56%	\$	3,011,294	\$	2,273,268	\$	(738,026)	-25%
63066	MARIES CO. R-I	\$	1,261,636	\$	1,766,945	\$	505,309	40%	\$	1,340,377	\$	1,086,005	\$	(254,372)	-19%
63067	MARIES CO. R-II	\$	1,684,631	\$	2,770,126	\$	1,085,495	64%	\$	1,664,614	\$	1,283,695	\$	(380,919)	-23%
64072	MARION CO. R-II	\$	1,033,427	\$	999,105	\$	(34,322)	-3%	\$	443,337	\$	379,147	\$	(64,190)	-14%
64074	PALMYRA R-I	\$	1,518,442	\$	2,522,123	\$	1,003,681	66%	\$	3,037,122	\$	2,748,745	\$	(288,377)	-9%
64075	HANNIBAL 60	\$	7,733,560	\$	11,301,704	\$	3,568,144	46%	\$	7,693,655	\$	6,642,831	\$	(1,050,824)	-14%
65096	NORTH MERCER CO. R-III	\$	801,966	\$	761,856	\$	(40,100)	-5%	\$	645,457	\$	540,607	\$	(104,850)	-16%
65098	PRINCETON R-V	\$	957,337	\$	909,470	\$	(47,867)	-5%	\$	1,457,567	\$	1,247,168	\$	(210,399)	-14%
66102	ELDON R-I	\$	3,502,320	\$	6,158,230	\$	2,655,910	76%	\$	4,644,380	\$	3,782,550	\$	(861,830)	-19%
66103	MILLER CO. R-III	\$	1,045,735	\$	1,282,931	\$	237,196	23%	\$	454,666	\$	329,750	\$	(124,916)	-27%
66104	ST. ELIZABETH R-IV	\$	898,422	\$	859,579	\$	(38,843)	-4%	\$	539,784	\$	427,655	\$	(112,129)	-21%
66105	SCHOOL OF THE OSAGE R-II	\$	884,205	\$	1,591,879	\$	707,674	80%	\$	7,134,240	\$	6,489,672	\$	(644,568)	-9%
66107	IBERIA R-V	\$	2,199,085	\$	2,976,808	\$	777,723	35%	\$	1,230,014	\$	895,828	\$	(334,186)	-27%
67055	EAST PRAIRIE R-II	\$	2,863,956	\$	4,418,639	\$	1,554,683	54%	\$	1,827,263	\$	1,464,910	\$	(362,353)	-20%
67061	CHARLESTON R-I	\$	3,236,980	\$	5,266,658	\$	2,029,678	63%	\$	2,474,545	\$	2,039,426	\$	(435,119)	-18%

68070	MONITEAU CO. R-I	\$	2,725,481	\$	4,037,088	\$	1,311,607	48%	\$	2,602,891	\$	2,068,478	\$	(534,213)	-21%
68071	HIGH POINT R-III	\$	315,407	\$	324,889	\$	9,482	3%	\$	296,314	\$	246,337	\$	(49,977)	-17%
68072	MONITEAU CO. R-V	\$	167,325	\$	217,127	\$	49,803	30%	\$	202,241	\$	169,028	\$	(33,216)	-16%
68073	MONITEAU CO. R-VI	\$	1,217,506	\$	1,565,093	\$	347,587	29%	\$	1,423,338	\$	1,175,736	\$	(247,602)	-17%
68074	MONITEAU CO. C-1	\$	676,492	\$	642,667	\$	(33,825)	-5%	\$	547,331	\$	482,009	\$	(65,322)	-16%
68075	CLARKSBURG C-2	\$	493,778	\$	710,424	\$	216,646	44%	\$	272,400	\$	190,261	\$	(82,139)	-30%
69104	MIDDLE GROVE C-1	\$	236,617	\$	224,786	\$	(11,831)	-5%	\$	162,477	\$	134,574	\$	(27,903)	-17%
69106	MONROE CITY R-I	\$	1,861,883	\$	1,768,789	\$	(93,094)	-5%	\$	2,541,740	\$	2,220,090	\$	(321,650)	-13%
69107	HOLLIDAY C-2	\$	269,452	\$	289,986	\$	20,534	8%	\$	254,373	\$	211,593	\$	(42,780)	-17%
69108	MADISON C-3	\$	901,994	\$	1,059,438	\$	157,444	17%	\$	508,133	\$	395,280	\$	(112,853)	-22%
69109	PARIS R-II	\$	1,253,893	\$	1,754,135	\$	500,242	40%	\$	1,250,089	\$	1,003,971	\$	(246,118)	-20%
70092	WELLSVILLE MIDDLETOWN R-I	\$	1,112,438	\$	1,683,185	\$	570,747	51%	\$	1,200,728	\$	834,900	\$	(365,828)	-30%
70093	MONTGOMERY CO. R-II	\$	3,014,724	\$	3,417,988	\$	403,264	13%	\$	4,110,074	\$	3,154,261	\$	(955,823)	-23%
71091	MORGAN CO. R-I	\$	1,166,274	\$	2,100,236	\$	933,962	80%	\$	1,703,198	\$	1,390,820	\$	(312,378)	-18%
71092	MORGAN CO. R-II	\$	1,747,808	\$	3,424,300	\$	1,676,492	96%	\$	5,196,243	\$	4,491,409	\$	(704,834)	-14%
72086	RISCO R-II	\$	1,016,223	\$	965,412	\$	(50,811)	-5%	\$	538,626	\$	450,786	\$	(87,840)	-16%
72088	PORTAGEVILLE	\$	1,866,290	\$	3,145,699	\$	1,279,409	69%	\$	1,763,427	\$	1,371,884	\$	(391,543)	-22%
72073	GIDEON 37	\$	1,079,746	\$	1,502,831	\$	423,085	39%	\$	620,751	\$	458,290	\$	(162,461)	-26%
72074	NEW MADRID CO. R-I	\$	2,462,283	\$	3,970,512	\$	1,508,229	61%	\$	6,489,813	\$	5,675,529	\$	(814,284)	-13%
73099	EAST NEWTON CO. R-VI	\$	3,918,079	\$	5,706,289	\$	1,788,210	46%	\$	2,295,846	\$	1,782,373	\$	(513,273)	-22%
73102	DIAMOND R-IV	\$	1,923,250	\$	2,875,962	\$	952,612	50%	\$	1,629,031	\$	1,352,222	\$	(276,809)	-17%
73105	WESTVIEW C-6	\$	692,972	\$	965,866	\$	272,894	39%	\$	288,759	\$	211,118	\$	(77,641)	-27%
73108	SENECA R-VII	\$	4,650,093	\$	6,282,879	\$	1,632,786	35%	\$	2,743,619	\$	2,180,959	\$	(562,660)	-21%
73109	NEOSHO R-V	\$	8,912,975	\$	14,035,042	\$	5,122,067	57%	\$	8,161,558	\$	6,776,787	\$	(1,384,771)	-17%
74187	NODAWAY-HOLT R-VII	\$	733,014	\$	755,130	\$	22,116	3%	\$	886,221	\$	733,185	\$	(153,036)	-17%
74190	WEST NODAWAY CO. R-I	\$	963,061	\$	1,241,878	\$	278,817	29%	\$	775,348	\$	622,133	\$	(153,215)	-20%
74194	NORTHEAST NODAWAY CO. R-V	\$	1,046,815	\$	994,474	\$	(52,341)	-5%	\$	623,415	\$	522,985	\$	(100,420)	-16%
74195	JEFFERSON C-123	\$	858,182	\$	815,273	\$	(42,909)	-5%	\$	367,484	\$	305,043	\$	(62,441)	-17%
74197	NORTH NODAWAY CO. R-VI	\$	1,023,975	\$	972,776	\$	(51,199)	-5%	\$	632,542	\$	535,697	\$	(96,845)	-15%
74201	MARYVILLE R-II	\$	1,292,517	\$	1,227,491	\$	(64,626)	-5%	\$	6,420,825	\$	5,873,711	\$	(547,114)	-9%
74202	SOUTH NODAWAY CO. R-IV	\$	932,080	\$	885,476	\$	(46,604)	-5%	\$	504,129	\$	420,415	\$	(83,714)	-17%
75084	COUCH R-I	\$	709,426	\$	951,290	\$	241,864	34%	\$	330,061	\$	271,370	\$	(58,691)	-18%
75085	THAYER R-II	\$	1,932,354	\$	2,553,317	\$	620,963	32%	\$	949,105	\$	794,081	\$	(155,024)	-16%
75086	OREGON-HOWELL R-III	\$	867,474	\$	1,124,853	\$	257,379	30%	\$	410,436	\$	343,420	\$	(67,016)	-16%
75087	ALTON R-IV	\$	2,148,584	\$	2,961,167	\$	812,573	38%	\$	1,089,227	\$	881,220	\$	(208,007)	-19%
76081	OSAGE CO. R-I	\$	848,209	\$	805,799	\$	(42,410)	-5%	\$	610,148	\$	466,961	\$	(143,187)	-25%
76082	OSAGE CO. R-II	\$	1,564,374	\$	1,970,281	\$	405,907	26%	\$	1,877,881	\$	1,444,871	\$	(433,010)	-23%
76083	OSAGE CO. R-III	\$	1,038,705	\$	1,879,089	\$	840,384	81%	\$	2,214,118	\$	1,714,401	\$	(499,717)	-23%
77100	THORNFIELD R-I	\$	325,017	\$	539,150	\$	214,133	66%	\$	203,143	\$	167,502	\$	(35,641)	-18%
77101	BAKERSFIELD R-IV	\$	1,374,819	\$	1,495,395	\$	120,576	9%	\$	478,768	\$	378,512	\$	(100,256)	-21%
77102	GAINESVILLE R-V	\$	1,739,725	\$	2,479,223	\$	739,498	43%	\$	1,301,693	\$	1,072,353	\$	(229,340)	-18%
77103	DORA R-III	\$	824,157	\$	1,164,852	\$	340,695	41%	\$	429,945	\$	353,961	\$	(75,984)	-18%
77104	LUTIE R-VI	\$	536,081	\$	731,709	\$	195,648	36%	\$	482,802	\$	419,745	\$	(63,057)	-13%
78001	NORTH PEMISCOT CO. R-I	\$	1,164,030	\$	1,684,717	\$	520,687	45%	\$	804,475	\$	606,403	\$	(198,072)	-25%
78002	HAYTI R-II	\$	3,770,418	\$	4,580,604	\$	810,186	21%	\$	1,526,832	\$	1,082,821	\$	(444,011)	-28%
78003	PEMISCOT CO. R-III	\$	547,980	\$	576,498	\$	28,518	5%	\$	452,229	\$	366,162	\$	(86,067)	-19%
78004	COOTER R-IV	\$	806,102	\$	816,077	\$	9,975	1%	\$	342,390	\$	241,510	\$	(100,880)	-29%
78005	SOUTH PEMISCOT CO. R-V	\$	2,369,258	\$	3,431,014	\$	1,061,756	45%	\$	1,319,636	\$	942,662	\$	(376,974)	-29%
78009	DELTA C-7	\$	796,158	\$	1,186,509	\$	390,351	49%	\$	488,171	\$	370,329	\$	(117,842)	-24%
78012	CARTHURSVILLE 18	\$	4,882,957	\$	7,107,245	\$	2,224,288	46%	\$	2,351,010	\$	1,674,535	\$	(676,475)	-29%
79077	PERRY CO. 32	\$	2,961,589	\$	4,215,965	\$	1,254,376	42%	\$	7,624,559	\$	6,587,413	\$	(1,037,146)	-14%
79078	ALTENBURG 48	\$	215,122	\$	289,729	\$	74,607	35%	\$	478,819	\$	412,973	\$	(65,846)	-14%

80116	PETTIS CO. R-V	\$	1,345,287	\$	1,540,774	\$	195,507	15%	\$	810,769	\$	672,509	\$	(138,260)	-17%
80118	LA MONTE R-IV	\$	1,002,624	\$	1,381,903	\$	379,279	38%	\$	609,899	\$	492,523	\$	(117,376)	-19%
80119	SMITHTON R-VI	\$	1,326,252	\$	1,934,975	\$	608,723	46%	\$	1,133,222	\$	904,273	\$	(228,949)	-20%
80121	GREEN RIDGE R-VIII	\$	1,177,384	\$	1,211,288	\$	33,904	3%	\$	724,522	\$	606,298	\$	(118,224)	-16%
80122	PETTIS CO. R-XII	\$	166,668	\$	198,335	\$	(31,667)	-5%	\$	1,071,376	\$	1,016,934	\$	(54,442)	-5%
80125	SEDALIA 200	\$	7,074,508	\$	12,231,879	\$	5,157,371	73%	\$	9,372,455	\$	7,825,336	\$	(1,547,119)	-17%
81094	ST. JAMES R-I	\$	5,762,179	\$	7,586,720	\$	1,824,541	32%	\$	2,756,677	\$	2,265,183	\$	(491,494)	-18%
81095	NEWBURG R-II	\$	1,675,131	\$	2,059,362	\$	384,231	23%	\$	760,619	\$	631,010	\$	(129,609)	-17%
81096	ROLLA 31	\$	10,759,646	\$	10,221,664	\$	(537,982)	-5%	\$	9,905,467	\$	8,947,346	\$	(1,058,121)	-11%
81097	PELIPS CO. R-III	\$	835,549	\$	1,148,121	\$	312,572	37%	\$	453,280	\$	376,285	\$	(76,995)	-17%
82100	BOWLING GREEN R-I	\$	3,380,944	\$	4,816,424	\$	1,435,480	42%	\$	3,407,959	\$	2,408,226	\$	(999,733)	-29%
82101	PIKE CO. R-III	\$	1,144,664	\$	1,528,649	\$	383,985	34%	\$	1,543,112	\$	1,192,741	\$	(350,371)	-23%
82105	BONCL R-X	\$	50,502	\$	47,977	\$	(2,525)	-5%	\$	367,617	\$	321,992	\$	(45,625)	-12%
82108	LOUISIANA R-II	\$	1,924,323	\$	2,907,701	\$	983,378	51%	\$	1,949,215	\$	1,388,553	\$	(560,662)	-29%
83001	NORTH PLATTE CO. R-I	\$	2,280,722	\$	2,166,686	\$	(114,036)	-5%	\$	2,037,278	\$	(326,791)	\$	(326,791)	-16%
83002	WEST PLATTE CO. R-II	\$	1,079,096	\$	1,025,141	\$	(53,955)	-5%	\$	2,532,475	\$	2,184,218	\$	(348,257)	-14%
83003	PLATTE CO. R-III	\$	1,600,770	\$	1,520,731	\$	(80,039)	-5%	\$	10,955,956	\$	9,950,454	\$	(1,005,502)	-9%
83005	PARK HILL	\$	12,035,459	\$	11,433,686	\$	(601,773)	-5%	\$	53,316,075	\$	48,997,379	\$	(4,318,696)	-8%
84001	BOLIVAR R-I	\$	5,684,196	\$	7,792,957	\$	2,108,761	37%	\$	4,172,059	\$	3,652,728	\$	(519,331)	-12%
84002	FAIR PLAY R-II	\$	1,113,695	\$	1,631,632	\$	517,937	47%	\$	512,845	\$	426,100	\$	(86,745)	-17%
84003	HALFWAY R-III	\$	867,058	\$	982,255	\$	115,197	13%	\$	546,796	\$	479,136	\$	(67,660)	-12%
84004	HUMANSVILLE R-IV	\$	1,304,143	\$	1,912,391	\$	608,248	47%	\$	639,507	\$	538,813	\$	(100,694)	-16%
84005	MARION C. EARLY R-V	\$	1,843,711	\$	2,609,987	\$	766,276	42%	\$	901,244	\$	763,170	\$	(138,074)	-15%
84006	PLEASANT HOPE R-VI	\$	2,782,284	\$	3,868,859	\$	1,086,575	39%	\$	1,209,322	\$	1,013,943	\$	(195,379)	-16%
85043	SWEDESBORG R-III	\$	317,774	\$	384,536	\$	66,762	21%	\$	135,291	\$	112,324	\$	(22,967)	-17%
85044	PULASKI CO. R-IV	\$	1,802,611	\$	2,449,542	\$	646,931	36%	\$	904,137	\$	749,519	\$	(154,618)	-17%
85045	LAQUEY R-V	\$	2,048,917	\$	2,853,038	\$	804,121	39%	\$	811,373	\$	671,221	\$	(140,152)	-17%
85046	WAYNESVILLE R-VI	\$	6,448,727	\$	12,234,953	\$	3,786,226	45%	\$	4,464,732	\$	3,793,638	\$	(671,094)	-15%
85048	DIXON R-I	\$	2,974,891	\$	4,233,973	\$	1,259,082	42%	\$	1,605,784	\$	1,323,007	\$	(282,777)	-18%
85049	CROCKER R-II	\$	1,395,926	\$	1,984,633	\$	588,707	42%	\$	747,422	\$	621,934	\$	(125,488)	-17%
86100	PUTNAM CO. R-I	\$	1,998,741	\$	2,322,710	\$	323,969	16%	\$	1,898,723	\$	1,661,672	\$	(237,051)	-12%
87083	RALLS CO. R-II	\$	1,714,723	\$	2,876,942	\$	1,162,219	68%	\$	1,951,996	\$	1,474,343	\$	(477,653)	-24%
88072	NORTHEAST RANDOLPH CO. R-I	\$	1,302,856	\$	1,382,567	\$	79,711	6%	\$	770,905	\$	584,541	\$	(186,364)	-24%
88073	RENICK R-V	\$	740,236	\$	703,224	\$	(37,012)	-5%	\$	453,685	\$	358,839	\$	(94,846)	-21%
88075	HIGBEE R-VIII	\$	740,449	\$	805,939	\$	65,490	9%	\$	393,382	\$	294,331	\$	(99,051)	-25%
88080	WESTRAN R-I	\$	377,688	\$	358,804	\$	(18,884)	-5%	\$	3,978,521	\$	3,651,007	\$	(327,514)	-8%
88081	MOBERLY	\$	5,608,921	\$	6,910,049	\$	1,301,128	23%	\$	5,375,552	\$	4,311,873	\$	(1,063,679)	-20%
89077	STET R-XV	\$	332,285	\$	315,671	\$	(16,614)	-5%	\$	375,006	\$	324,976	\$	(50,030)	-13%
89080	LAWSON R-XIV	\$	3,943,970	\$	3,746,772	\$	(197,199)	-5%	\$	2,697,071	\$	2,235,155	\$	(461,916)	-17%
89087	ORRICK R-XI	\$	1,360,733	\$	1,353,714	\$	2,981	0%	\$	923,667	\$	752,147	\$	(171,520)	-19%
89088	HARDIN-CENTRAL C-2	\$	811,273	\$	770,709	\$	(40,564)	-5%	\$	586,958	\$	499,383	\$	(87,575)	-15%
89089	RICHMOND R-XVI	\$	3,769,844	\$	5,124,179	\$	1,354,335	36%	\$	3,785,123	\$	3,080,677	\$	(704,446)	-19%
90075	CENTERVILLE R-I	\$	387,552	\$	401,967	\$	14,415	4%	\$	277,456	\$	238,947	\$	(38,509)	-14%
90076	SOUTHERN REYNOLDS CO. R-II	\$	1,332,584	\$	1,946,675	\$	614,081	46%	\$	1,211,799	\$	1,028,873	\$	(182,926)	-15%
90077	BUNKER R-III	\$	342,301	\$	552,936	\$	210,636	62%	\$	1,042,182	\$	955,794	\$	(86,388)	-8%
90078	LESTERVILLE R-IV	\$	432,533	\$	720,638	\$	288,105	67%	\$	883,533	\$	797,666	\$	(85,877)	-10%
91091	INAYLOR R-II	\$	1,276,456	\$	1,796,933	\$	520,477	41%	\$	416,958	\$	343,419	\$	(73,539)	-18%
91092	DONIPHAN R-I	\$	4,245,430	\$	6,255,302	\$	2,009,872	47%	\$	2,051,203	\$	1,751,447	\$	(299,756)	-15%
91093	RIPLY CO. R-IV	\$	594,999	\$	898,141	\$	313,142	54%	\$	302,638	\$	262,045	\$	(40,593)	-13%
91095	RIPLY CO. R-III	\$	491,835	\$	690,784	\$	198,949	40%	\$	196,542	\$	166,138	\$	(30,404)	-15%
92087	FT. ZUMWALT R-II	\$	28,090,671	\$	26,686,137	\$	(1,404,534)	-5%	\$	54,618,655	\$	50,801,807	\$	(3,816,848)	-7%
92088	FRANCIS HOWELL R-III	\$	36,090,703	\$	34,286,168	\$	(1,804,535)	-5%	\$	76,156,198	\$	71,601,659	\$	(4,554,539)	-6%

92089	WENTZVILLE R-IV	\$	5,204,288	\$	4,944,074	\$	(260,214)	-5%	\$	31,057,773	\$	29,672,868	\$	(1,384,905)	-4%
92090	ST. CHARLES R-VI	\$	7,259,717	\$	6,896,731	\$	(362,986)	-5%	\$	28,266,378	\$	26,774,345	\$	(1,492,031)	-5%
92091	ST. CHARLES CO. R-V	\$	1,196,730	\$	1,136,894	\$	(59,837)	-5%	\$	6,189,108	\$	5,895,267	\$	(293,841)	-5%
93120	APPLETON CITY R-II	\$	1,231,223	\$	1,574,258	\$	343,035	28%	\$	819,565	\$	681,270	\$	(138,295)	-17%
93121	ROSCOE C-1	\$	236,737	\$	317,085	\$	80,348	34%	\$	188,472	\$	159,816	\$	(28,656)	-15%
93123	LAKELAND R-III	\$	1,506,426	\$	1,675,798	\$	169,372	11%	\$	1,007,828	\$	828,690	\$	(179,138)	-18%
93124	OSCEOLA	\$	1,369,084	\$	1,613,282	\$	244,198	18%	\$	941,895	\$	776,133	\$	(165,762)	-18%
94076	BISMARCK R-V	\$	2,224,065	\$	2,577,411	\$	353,346	16%	\$	985,628	\$	772,918	\$	(212,710)	-22%
94078	FARMINGTON R-VII	\$	9,067,318	\$	10,492,202	\$	1,424,884	16%	\$	8,763,943	\$	7,535,015	\$	(1,228,928)	-14%
94083	NORTH ST. FRANCOIS CO. R-I	\$	8,643,740	\$	10,126,190	\$	1,482,450	17%	\$	5,583,653	\$	4,557,163	\$	(1,026,490)	-18%
94086	CENTRAL R-III	\$	6,713,966	\$	6,724,825	\$	10,859	0%	\$	3,350,686	\$	2,741,444	\$	(609,242)	-18%
94087	WEST ST. FRANCOIS CO. R-IV	\$	2,700,807	\$	3,964,810	\$	1,264,003	47%	\$	1,501,190	\$	1,137,867	\$	(363,323)	-24%
95059	STE. GENEVIEVE CO. R-II	\$	1,746,854	\$	3,435,931	\$	1,689,077	97%	\$	7,696,613	\$	6,698,778	\$	(997,835)	-13%
96088	HAZELWOOD	\$	33,174,725	\$	31,515,989	\$	(1,658,736)	-5%	\$	79,690,560	\$	75,771,714	\$	(3,918,846)	-5%
96089	FERGUSON-FLOISSANT R-II	\$	32,814,041	\$	31,173,339	\$	(1,640,702)	-5%	\$	49,008,422	\$	46,491,393	\$	(2,517,029)	-5%
96090	PATTONVILLE R-III	\$	2,585,437	\$	2,456,165	\$	(129,272)	-5%	\$	44,872,139	\$	43,665,592	\$	(1,206,547)	-3%
96091	ROCKWOOD R-VI	\$	9,916,892	\$	9,421,048	\$	(495,845)	-5%	\$	118,850,015	\$	114,892,176	\$	(3,957,839)	-3%
96092	KIRKWOOD R-VII	\$	1,248,190	\$	1,185,761	\$	(62,410)	-5%	\$	36,396,977	\$	35,288,769	\$	(1,108,208)	-3%
96093	LINDBERGH R-VIII	\$	1,215,859	\$	1,155,066	\$	(60,793)	-5%	\$	28,601,785	\$	27,646,232	\$	(955,553)	-3%
96094	MEHLVILLE R-IX	\$	7,434,111	\$	7,062,406	\$	(371,706)	-5%	\$	46,783,449	\$	44,595,380	\$	(2,188,069)	-5%
96095	PARKWAY C-2	\$	4,828,480	\$	4,587,056	\$	(241,424)	-5%	\$	152,210,263	\$	147,821,645	\$	(4,388,618)	-3%
96098	AFTON 101	\$	1,103,633	\$	1,048,452	\$	(55,182)	-5%	\$	12,432,285	\$	11,948,094	\$	(484,191)	-4%
96099	BAYLESS	\$	1,630,741	\$	1,549,204	\$	(81,537)	-5%	\$	4,821,510	\$	4,546,787	\$	(274,723)	-6%
96101	BRENTWOOD	\$	196,510	\$	186,684	\$	(9,826)	-5%	\$	6,322,000	\$	6,150,269	\$	(171,731)	-3%
96102	CLAYTON	\$	560,460	\$	532,437	\$	(28,023)	-5%	\$	38,086,908	\$	37,619,675	\$	(467,233)	-1%
96103	HANCOCK PLACE	\$	6,785,516	\$	6,446,240	\$	(339,276)	-5%	\$	2,830,182	\$	2,539,578	\$	(290,604)	-10%
96104	JENNINGS	\$	15,766,954	\$	14,978,606	\$	(788,348)	-5%	\$	5,481,257	\$	4,767,258	\$	(713,999)	-13%
96106	LADUE	\$	848,484	\$	806,060	\$	(42,424)	-5%	\$	64,645,295	\$	64,002,215	\$	(643,080)	-1%
96107	MAPLEWOOD-RICHMOND HEIGHTS	\$	983,336	\$	934,170	\$	(49,167)	-5%	\$	7,211,348	\$	6,945,966	\$	(265,382)	-4%
96109	NORMANDY	\$	28,036,641	\$	26,634,809	\$	(1,401,832)	-5%	\$	11,893,061	\$	10,706,883	\$	(1,186,178)	-10%
96110	RITENOUR	\$	15,339,649	\$	14,572,867	\$	(766,782)	-5%	\$	20,888,355	\$	19,542,383	\$	(1,345,972)	-6%
96111	RIVERVIEW GARDENS	\$	35,016,715	\$	33,265,879	\$	(1,750,836)	-5%	\$	12,889,714	\$	11,277,301	\$	(1,612,413)	-13%
96112	UNIVERSITY CITY	\$	7,411,957	\$	7,041,359	\$	(370,598)	-5%	\$	22,983,692	\$	22,065,135	\$	(918,557)	-4%
96113	VALLEY PARK	\$	559,538	\$	531,561	\$	(27,977)	-5%	\$	5,819,305	\$	5,646,610	\$	(172,695)	-3%
96114	WEBSTER GROVES	\$	2,148,951	\$	2,041,503	\$	(107,448)	-5%	\$	25,765,613	\$	24,960,599	\$	(805,014)	-3%
96115	WELLSTON	\$	3,934,183	\$	3,737,474	\$	(196,709)	-5%	\$	1,208,964	\$	1,061,802	\$	(147,162)	-12%
97116	MIAMI R-I	\$	289,331	\$	284,364	\$	(4,967)	-5%	\$	322,830	\$	274,840	\$	(47,990)	-15%
97118	OREARVILLE R-IV	\$	201,767	\$	191,679	\$	(10,088)	-5%	\$	221,498	\$	182,401	\$	(39,097)	-18%
97119	MALTA BEND R-V	\$	594,711	\$	564,975	\$	(29,736)	-5%	\$	427,805	\$	351,671	\$	(76,134)	-18%
97122	HARDEMAN R-X	\$	230,575	\$	219,046	\$	(11,529)	-5%	\$	256,648	\$	209,041	\$	(47,607)	-19%
97127	GILLIAM C-4	\$	282,306	\$	277,691	\$	(4,615)	-5%	\$	143,591	\$	108,516	\$	(35,075)	-24%
97129	MARSHALL	\$	6,663,078	\$	8,259,648	\$	1,596,570	24%	\$	5,347,836	\$	4,097,658	\$	(1,250,178)	-23%
97130	SLATER	\$	1,271,546	\$	1,253,060	\$	(18,486)	-1%	\$	890,079	\$	691,657	\$	(198,422)	-22%
97131	SWEET SPRINGS R-VII	\$	1,151,010	\$	1,588,674	\$	437,664	38%	\$	941,102	\$	707,540	\$	(233,562)	-25%
98080	SCHUYLER CO. R-I	\$	1,716,982	\$	2,735,028	\$	1,018,046	59%	\$	1,262,365	\$	984,656	\$	(277,709)	-22%
99078	GORIN R-III	\$	346,650	\$	329,317	\$	(17,332)	-5%	\$	166,190	\$	134,673	\$	(31,517)	-19%
99082	SCOTLAND CO. R-I	\$	1,481,306	\$	1,982,674	\$	501,368	34%	\$	1,580,222	\$	1,281,128	\$	(299,094)	-19%
100059	SCOTT CITY R-I	\$	2,435,982	\$	3,480,070	\$	1,044,088	43%	\$	1,789,013	\$	1,495,746	\$	(293,267)	-16%
100060	SCOTT CO. R-II	\$	1,635,298	\$	2,252,170	\$	616,872	38%	\$	921,600	\$	749,781	\$	(171,819)	-19%
100061	SCOTT CO. R-IV	\$	2,437,105	\$	3,579,084	\$	1,141,979	47%	\$	1,680,478	\$	1,391,971	\$	(288,507)	-17%
100062	SCOTT CO. CENTRAL SCHOOLS	\$	1,299,429	\$	1,860,169	\$	560,740	43%	\$	604,110	\$	487,833	\$	(116,277)	-19%
100063	SIKESTON R-VI	\$	9,702,965	\$	13,214,169	\$	3,511,204	36%	\$	8,043,147	\$	6,886,497	\$	(1,156,650)	-14%



100064	KELSO C-7	\$	260,648	\$	408,168	\$	145,518	58%	\$	659,841	\$	589,093	\$	(70,748)	-11%
100065	ORAN R-III	\$	1,142,595	\$	1,155,781	\$	13,186	1%	\$	752,591	\$	647,523	\$	(105,068)	-14%
101105	WINONA R-III	\$	2,040,947	\$	2,849,680	\$	808,733	40%	\$	704,770	\$	533,747	\$	(171,023)	-24%
101107	EMINENCE R-I	\$	848,097	\$	1,094,638	\$	246,541	29%	\$	620,268	\$	517,232	\$	(103,036)	-17%
102081	SHELBY CO. C-1	\$	875,722	\$	937,021	\$	61,299	7%	\$	952,723	\$	824,183	\$	(128,540)	-13%
102085	SHELBY CO. R-IV	\$	2,295,956	\$	2,181,158	\$	(114,798)	-5%	\$	2,109,651	\$	1,819,543	\$	(290,108)	-14%
103127	RICHLAND R-I	\$	1,344,999	\$	1,564,806	\$	219,807	16%	\$	893,032	\$	750,556	\$	(142,476)	-16%
103128	BELL CITY R-II	\$	698,978	\$	1,020,673	\$	321,695	46%	\$	641,384	\$	551,633	\$	(89,751)	-14%
103129	ADVANCE R-IV	\$	1,133,603	\$	1,689,781	\$	556,178	49%	\$	923,547	\$	763,772	\$	(159,775)	-17%
103130	PUXICO R-VIII	\$	2,855,724	\$	4,168,539	\$	1,312,815	46%	\$	1,381,072	\$	1,091,622	\$	(289,450)	-21%
103131	BLOOMFIELD R-XIV	\$	2,063,429	\$	3,181,657	\$	1,118,228	54%	\$	1,346,625	\$	1,092,871	\$	(253,754)	-19%
103132	DEXTER R-XI	\$	3,732,339	\$	6,233,323	\$	2,500,984	67%	\$	4,573,939	\$	3,924,380	\$	(649,559)	-14%
103135	BERNIE R-XIII	\$	1,377,561	\$	2,121,079	\$	743,518	54%	\$	1,044,416	\$	872,806	\$	(171,610)	-16%
104041	HURLEY R-I	\$	1,314,989	\$	1,287,390	\$	(27,599)	-2%	\$	419,390	\$	347,598	\$	(71,792)	-17%
104042	GALENA R-II	\$	1,775,967	\$	2,059,198	\$	283,231	16%	\$	840,516	\$	725,394	\$	(115,122)	-14%
104043	CRANE R-III	\$	2,522,824	\$	2,760,605	\$	257,781	10%	\$	927,460	\$	761,242	\$	(166,218)	-18%
104044	REEDS SPRING R-IV	\$	2,348,456	\$	4,304,206	\$	1,955,750	83%	\$	6,531,993	\$	6,060,191	\$	(471,802)	-7%
104045	BLUE EYE R-V	\$	1,300,760	\$	1,794,080	\$	493,320	38%	\$	2,116,708	\$	1,963,505	\$	(153,203)	-7%
105123	GREEN CITY R-I	\$	1,080,583	\$	1,051,865	\$	(28,718)	-1%	\$	775,762	\$	660,940	\$	(114,822)	-15%
105124	MILAN C-2	\$	1,752,699	\$	2,523,466	\$	770,767	44%	\$	1,328,785	\$	1,090,335	\$	(238,450)	-18%
105125	NEWTOWN-HARRIS R-III	\$	456,608	\$	433,778	\$	(22,830)	-5%	\$	463,715	\$	417,998	\$	(45,717)	-10%
106001	BADLEYVILLE R-I	\$	561,459	\$	643,880	\$	82,421	15%	\$	337,632	\$	292,314	\$	(45,318)	-13%
106002	TANEYVILLE R-II	\$	1,126,878	\$	1,248,334	\$	121,456	11%	\$	386,050	\$	318,754	\$	(67,296)	-17%
106003	FORSYTH R-III	\$	2,231,773	\$	3,528,785	\$	1,297,012	58%	\$	1,983,516	\$	1,702,167	\$	(281,349)	-13%
106004	BRANSON R-IV	\$	2,799,556	\$	5,453,054	\$	2,653,498	95%	\$	9,514,983	\$	8,791,880	\$	(723,103)	-8%
106005	HOLLISTER R-V	\$	2,262,578	\$	3,390,194	\$	1,127,616	50%	\$	2,940,763	\$	2,686,411	\$	(254,352)	-9%
106006	KIRBYVILLE R-VI	\$	1,332,047	\$	1,656,016	\$	323,969	24%	\$	886,631	\$	777,267	\$	(109,364)	-12%
106008	MARK TWAIN R-VIII	\$	185,319	\$	229,365	\$	44,046	24%	\$	210,948	\$	190,697	\$	(20,251)	-10%
107151	SUCCESS R-VI	\$	506,548	\$	737,331	\$	230,783	46%	\$	236,499	\$	203,146	\$	(33,353)	-14%
107152	HOUSTON R-I	\$	2,820,874	\$	3,896,735	\$	1,075,860	38%	\$	1,462,086	\$	1,261,514	\$	(200,572)	-14%
107153	SUMMERSVILLE R-II	\$	1,860,746	\$	2,378,511	\$	517,765	28%	\$	801,531	\$	666,829	\$	(134,702)	-17%
107154	LICKING R-VIII	\$	2,326,732	\$	3,289,834	\$	963,102	41%	\$	1,046,777	\$	893,155	\$	(153,622)	-15%
107155	CABOOL R-IV	\$	2,424,629	\$	3,502,308	\$	1,077,679	44%	\$	1,295,568	\$	1,115,982	\$	(179,586)	-14%
107156	PLATO R-V	\$	1,458,230	\$	1,882,644	\$	424,414	29%	\$	836,333	\$	728,185	\$	(108,148)	-13%
107158	RAYMONDVILLE R-VII	\$	697,766	\$	917,353	\$	219,587	31%	\$	259,967	\$	220,983	\$	(38,984)	-15%
108142	NEVADA R-V	\$	6,371,451	\$	7,904,219	\$	1,532,768	24%	\$	6,090,918	\$	5,251,339	\$	(839,579)	-14%
108143	BRONAUGH R-VII	\$	821,413	\$	887,444	\$	66,031	8%	\$	479,062	\$	395,320	\$	(83,742)	-17%
108144	SHELDON R-VIII	\$	591,691	\$	758,737	\$	167,046	28%	\$	363,190	\$	301,595	\$	(61,595)	-17%
108147	NORTHEAST VERNON CO. R-I	\$	640,751	\$	701,615	\$	60,864	9%	\$	541,062	\$	489,236	\$	(51,826)	-13%
109002	WRIGHT CITY R-II	\$	2,390,372	\$	3,161,391	\$	771,019	32%	\$	4,114,081	\$	3,614,819	\$	(499,262)	-12%
109003	WARREN CO. R-III	\$	4,856,152	\$	6,593,218	\$	1,736,066	36%	\$	6,680,300	\$	5,613,277	\$	(1,067,023)	-16%
110014	KINGSTON K-14	\$	3,180,622	\$	4,006,604	\$	825,982	26%	\$	1,306,701	\$	926,447	\$	(380,254)	-28%
110029	POTOSI R-III	\$	6,275,868	\$	9,380,227	\$	3,104,359	49%	\$	3,466,809	\$	2,368,473	\$	(1,098,336)	-32%
110030	RICHMONDS R-VII	\$	833,076	\$	1,040,699	\$	207,623	25%	\$	382,554	\$	268,635	\$	(113,919)	-30%
110031	VALLEY R-VI	\$	1,520,034	\$	1,761,840	\$	241,806	16%	\$	934,816	\$	720,860	\$	(213,956)	-23%
111066	GREENVILLE R-II	\$	2,363,235	\$	3,682,263	\$	1,299,028	55%	\$	1,265,439	\$	1,009,749	\$	(255,690)	-20%
111087	CLEARWATER R-I	\$	2,883,853	\$	4,612,213	\$	1,728,360	60%	\$	2,039,540	\$	1,680,400	\$	(379,140)	-19%
112099	NIANGUA R-V	\$	935,302	\$	1,244,076	\$	308,774	33%	\$	455,041	\$	382,763	\$	(72,278)	-16%
112101	FORDLAND R-III	\$	1,905,330	\$	2,418,892	\$	513,562	27%	\$	922,209	\$	783,069	\$	(139,150)	-15%
112102	MARSHFIELD R-I	\$	6,780,689	\$	9,718,719	\$	2,938,030	43%	\$	4,436,618	\$	3,825,924	\$	(610,694)	-14%
112103	SEYMOUR R-II	\$	2,887,541	\$	3,674,661	\$	787,120	27%	\$	1,279,716	\$	1,090,220	\$	(189,496)	-15%
113001	WORTH CO. R-III	\$	1,205,515	\$	1,351,328	\$	145,813	12%	\$	912,316	\$	741,518	\$	(170,798)	-19%

114112	NORWOOD R-I	\$	1,954,869	\$	1,983,610	\$	28,741	1%	\$	574,951	\$	484,890	\$	(90,061)	-16%
114113	HARTVILLE R-II	\$	2,384,308	\$	3,441,038	\$	1,056,730	44%	\$	1,016,888	\$	850,080	\$	(166,808)	-16%
114114	MOUNTAIN GROVE R-III	\$	4,916,050	\$	6,659,396	\$	1,743,346	35%	\$	2,630,848	\$	2,231,198	\$	(399,650)	-15%
114115	MANFIELD R-IV	\$	2,348,372	\$	3,191,257	\$	842,885	36%	\$	1,056,474	\$	888,074	\$	(168,400)	-16%
114116	MANES R-V	\$	279,896	\$	392,067	\$	112,191	40%	\$	157,567	\$	137,102	\$	(20,465)	-13%
115115	ST. LOUIS CITY	\$	147,781,844	\$	140,392,752	\$	(7,389,092)	-5%	\$	158,107,803	\$	150,206,704	\$	(7,901,099)	-5%





Number	Name	State Aid 2002 - 03	State Aid Simulated (with HH)	Change in Aid	% Change	Deduct Revenue 2002 - 03 (line 2 - 9)	Deduct Revenue Simulated	Change in Deduct Revenue	% Change	Levy Below 2.76
1090	ADAIR CO. R-I	\$ 1,030,091	\$ 1,243,779	\$ 213,688	21%	\$ 588,498	\$ 462,135	\$ (126,361)	-21%	
1091	KIRKSVILLE R-III	\$ 5,101,875	\$ 6,076,332	\$ 1,574,657	31%	\$ 7,208,816	\$ 6,168,002	\$ (1,040,814)	-14%	
1092	ADAIR CO. R-II	\$ 730,667	\$ 1,093,438	\$ 362,771	50%	\$ 429,830	\$ 333,510	\$ (96,320)	-22%	
2099	NORTH ANDREW CO. R-VI	\$ 1,531,075	\$ 1,454,521	\$ (76,554)	-5%	\$ 841,222	\$ 709,758	\$ (131,464)	-16%	
2090	AVENUE CITY R-IX	\$ 409,929	\$ 452,907	\$ 43,378	11%	\$ 467,598	\$ 401,940	\$ (65,658)	-14%	
2097	SAVANNAH R-III	\$ 6,271,955	\$ 7,301,107	\$ 1,029,142	16%	\$ 5,348,838	\$ 4,504,188	\$ (844,650)	-16%	
3031	TARKIO R-I	\$ 1,433,394	\$ 2,363,058	\$ 929,664	65%	\$ 1,261,936	\$ 924,579	\$ (337,357)	-27%	
3032	ROCK PORT R-II	\$ 731,560	\$ 970,998	\$ 239,438	33%	\$ 1,380,536	\$ 1,147,782	\$ (232,754)	-17%	
3033	FAIRFAX R-III	\$ 369,897	\$ 465,931	\$ 96,034	26%	\$ 606,276	\$ 496,011	\$ (110,265)	-18%	
4106	COMMUNITY R-VI	\$ 831,355	\$ 1,060,543	\$ 229,188	28%	\$ 1,056,826	\$ 898,631	\$ (158,195)	-15%	
4109	VAN-FAR R-I	\$ 1,692,240	\$ 2,063,436	\$ 371,196	22%	\$ 1,695,268	\$ 1,424,144	\$ (271,124)	-16%	
4110	MEXICO 59	\$ 5,472,544	\$ 8,059,195	\$ 2,586,651	47%	\$ 6,622,931	\$ 5,567,153	\$ (1,055,778)	-16%	
5120	WHEATON R-III	\$ 1,139,179	\$ 1,628,387	\$ 489,208	43%	\$ 579,312	\$ 476,018	\$ (103,294)	-18%	
5121	SOUTHWEST R-V	\$ 2,635,890	\$ 3,698,993	\$ 1,063,103	40%	\$ 1,125,053	\$ 911,748	\$ (213,305)	-19%	
5122	EXETER R-VI	\$ 958,844	\$ 1,286,419	\$ 327,575	34%	\$ 473,362	\$ 398,040	\$ (75,322)	-16%	
5123	CASSVILLE R-IV	\$ 4,377,231	\$ 6,645,249	\$ 2,268,018	52%	\$ 3,849,061	\$ 3,407,275	\$ (441,786)	-11%	
5124	PURDY R-II	\$ 2,031,285	\$ 2,892,901	\$ 861,616	42%	\$ 887,215	\$ 728,711	\$ (158,504)	-18%	
5127	SHELL KNOB 78	\$ 391,083	\$ 607,823	\$ 216,740	55%	\$ 1,166,389	\$ 1,085,564	\$ (80,825)	-7%	
5128	MONETT R-I	\$ 4,143,861	\$ 6,315,441	\$ 2,171,580	52%	\$ 4,345,228	\$ 3,853,713	\$ (491,515)	-11%	
6101	LIBERAL R-II	\$ 1,241,389	\$ 1,998,760	\$ 757,371	61%	\$ 960,487	\$ 766,053	\$ (194,434)	-20%	
6103	GOLDEN CITY R-III	\$ 794,797	\$ 1,031,755	\$ 236,958	30%	\$ 639,946	\$ 528,273	\$ (111,673)	-17%	
6104	LAMAR R-I	\$ 2,780,272	\$ 4,294,422	\$ 1,514,150	54%	\$ 2,955,191	\$ 2,461,541	\$ (493,650)	-17%	
7121	MIAMI R-I	\$ 971,341	\$ 1,009,302	\$ 37,961	4%	\$ 627,042	\$ 493,604	\$ (133,438)	-21%	
7122	BALLARD R-II	\$ 548,117	\$ 520,711	\$ (27,406)	-5%	\$ 390,933	\$ 318,415	\$ (72,518)	-19%	
7123	ADRIAN R-III	\$ 2,035,182	\$ 2,438,850	\$ 403,668	20%	\$ 1,374,363	\$ 1,064,432	\$ (309,931)	-23%	
7124	RICH HILL R-IV	\$ 1,216,220	\$ 1,955,817	\$ 739,597	61%	\$ 836,129	\$ 610,105	\$ (226,024)	-27%	
7125	HUME R-VIII	\$ 517,399	\$ 596,887	\$ 79,488	15%	\$ 331,064	\$ 271,658	\$ (59,406)	-18%	
7126	HUDSON R-IX	\$ 129,928	\$ 132,878	\$ 2,950	2%	\$ 249,424	\$ 216,810	\$ (32,614)	-13%	
7129	BUTLER R-V	\$ 2,580,818	\$ 3,781,155	\$ 1,200,337	47%	\$ 2,666,509	\$ 2,159,410	\$ (507,099)	-19%	
8106	LINCOLN R-II	\$ 1,394,813	\$ 2,154,358	\$ 759,545	54%	\$ 1,126,929	\$ 912,999	\$ (213,930)	-19%	
8107	WARSAW R-IX	\$ 2,578,405	\$ 4,407,192	\$ 1,830,787	71%	\$ 3,384,200	\$ 2,874,884	\$ (509,316)	-15%	
8111	COLE CAMP R-I	\$ 1,669,715	\$ 2,604,528	\$ 934,813	56%	\$ 1,449,408	\$ 1,154,432	\$ (294,976)	-20%	
9077	MEADOW HEIGHTS R-II	\$ 1,670,777	\$ 2,442,146	\$ 771,369	46%	\$ 1,019,341	\$ 827,388	\$ (191,953)	-19%	
9078	LEOPOLD R-III	\$ 681,723	\$ 896,995	\$ 215,272	32%	\$ 307,727	\$ 240,376	\$ (67,351)	-22%	
9079	ZALMA R-V	\$ 797,574	\$ 1,145,769	\$ 348,195	44%	\$ 406,615	\$ 327,665	\$ (78,950)	-19%	
9080	WOODLAND R-IV	\$ 2,443,000	\$ 3,600,461	\$ 1,157,461	47%	\$ 1,586,603	\$ 1,314,662	\$ (273,941)	-17%	
10087	SOUTHERN BOONE CO. R-I	\$ 3,913,427	\$ 3,717,756	\$ (195,671)	-5%	\$ 2,839,367	\$ 2,616,383	\$ (222,984)	-8%	
10089	BOONE CO. R-IV	\$ 4,246,899	\$ 4,087,292	\$ (159,607)	-4%	\$ 2,203,681	\$ 1,989,852	\$ (213,829)	-10%	
10090	STURGEON R-V	\$ 1,127,122	\$ 1,587,728	\$ 460,606	41%	\$ 924,574	\$ 799,003	\$ (125,571)	-14%	
10091	CENTRALIA R-VI	\$ 3,231,638	\$ 3,830,939	\$ 599,301	19%	\$ 2,778,164	\$ 2,486,288	\$ (291,876)	-11%	
10092	HARRISBURG R-VIII	\$ 1,531,319	\$ 1,818,695	\$ 287,376	19%	\$ 1,024,608	\$ 911,757	\$ (112,851)	-11%	
10093	COLUMBIA 93	\$ 32,557,702	\$ 30,929,817	\$ (1,627,885)	-5%	\$ 65,978,364	\$ 63,008,266	\$ (2,970,098)	-5%	
11076	EAST BUCHANAN CO. C-1	\$ 2,488,750	\$ 2,364,312	\$ (124,437)	-5%	\$ 2,052,427	\$ 1,845,553	\$ (206,874)	-10%	
11078	MID-BUCHANAN CO. R-V	\$ 1,888,285	\$ 2,026,853	\$ 138,568	7%	\$ 1,773,140	\$ 1,593,064	\$ (180,076)	-10%	
11079	BUCHANAN CO. R-IV	\$ 1,615,497	\$ 1,534,722	\$ (80,775)	-5%	\$ 828,371	\$ 729,655	\$ (98,716)	-12%	
11082	ST. JOSEPH	\$ 24,011,375	\$ 35,496,179	\$ 11,484,804	48%	\$ 31,708,146	\$ 28,615,275	\$ (3,092,871)	-10%	
12108	NEELYVILLE R-IV	\$ 2,161,162	\$ 3,170,270	\$ 1,009,108	47%	\$ 941,374	\$ 786,604	\$ (154,770)	-16%	
12109	POPLAR BLUFF R-I	\$ 9,592,565	\$ 15,360,881	\$ 5,768,266	60%	\$ 9,500,568	\$ 8,350,114	\$ (1,150,454)	-12%	

12110	TWIN RIVERS R-X	\$	3,143,511	\$	4,381,492	\$	1,247,981	40%	\$	1,798,992	\$	1,543,433	\$	(253,559)	-14%
13054	BRECKENRIDGE R-I	\$	564,562	\$	536,334	\$	(28,228)	-5%	\$	287,083	\$	242,328	\$	(44,755)	-16%
13055	HAMILTON R-II	\$	2,157,572	\$	2,479,015	\$	321,443	15%	\$	1,378,933	\$	1,093,032	\$	(285,901)	-21%
13057	NEW YORK R-IV	\$	189,616	\$	193,602	\$	3,986	2%	\$	143,469	\$	119,155	\$	(24,314)	-17%
13058	COWGILL R-VI	\$	339,678	\$	322,694	\$	(16,984)	-5%	\$	187,947	\$	150,374	\$	(37,573)	-20%
13059	POLO R-VII	\$	1,091,183	\$	1,292,946	\$	201,763	18%	\$	820,704	\$	671,792	\$	(148,912)	-18%
13060	MIRABILE C-1	\$	191,972	\$	182,373	\$	(9,599)	-5%	\$	191,212	\$	168,393	\$	(22,819)	-12%
13061	BRAYMER C-4	\$	1,041,996	\$	1,422,459	\$	380,463	37%	\$	712,781	\$	537,321	\$	(175,560)	-25%
13062	KINGSTON 42	\$	283,556	\$	289,378	\$	(14,178)	-5%	\$	178,088	\$	153,106	\$	(24,982)	-14%
14126	NORTH CALLAWAY CO. R-I	\$	3,070,294	\$	4,580,750	\$	1,490,456	49%	\$	2,478,869	\$	2,101,530	\$	(377,339)	-15%
14127	NORTH BLOOMFIELD R-III	\$	2,111,002	\$	2,287,836	\$	176,834	8%	\$	1,445,219	\$	1,250,750	\$	(194,469)	-13%
14129	FULTON 58	\$	6,312,371	\$	7,856,863	\$	1,544,492	24%	\$	5,683,949	\$	4,952,937	\$	(731,012)	-13%
14130	SOUTH CALLAWAY CO. R-II	\$	311,701	\$	296,116	\$	(15,585)	-5%	\$	791,393	\$	621,475	\$	(169,918)	-21%
15001	CAMDEN CO. R-II	\$	1,559,853	\$	2,298,335	\$	738,482	47%	\$	5,043,019	\$	5,043,658	\$	(286,361)	-5%
15002	CAMDENTON R-III	\$	2,976,407	\$	4,587,186	\$	1,610,780	54%	\$	16,282,555	\$	14,832,252	\$	(1,450,303)	-9%
15003	CLIMAX SPRINGS R-IV	\$	187,306	\$	177,940	\$	(9,365)	-5%	\$	1,505,893	\$	1,417,944	\$	(87,949)	-6%
15004	MACKS CREEK R-V	\$	1,033,407	\$	1,567,162	\$	533,755	52%	\$	772,489	\$	629,804	\$	(142,685)	-18%
16090	JACKSON R-II	\$	7,793,037	\$	11,809,704	\$	4,016,667	52%	\$	10,318,156	\$	8,936,616	\$	(1,382,540)	-13%
16092	DELTA R-V	\$	1,007,134	\$	1,181,331	\$	174,197	17%	\$	718,936	\$	622,069	\$	(96,867)	-13%
16094	OAK RIDGE R-VI	\$	1,013,845	\$	1,467,527	\$	453,682	45%	\$	647,399	\$	528,480	\$	(118,919)	-18%
16096	CAPE GIRARDEAU 63	\$	3,431,647	\$	4,448,045	\$	1,016,399	30%	\$	17,144,335	\$	15,844,711	\$	(1,299,624)	-8%
16097	NELL HOLCOMB R-IV	\$	784,903	\$	1,091,765	\$	306,862	39%	\$	1,224,895	\$	1,091,155	\$	(133,740)	-11%
17121	HALE R-I	\$	635,187	\$	621,478	\$	(13,709)	-2%	\$	417,308	\$	298,203	\$	(119,105)	-29%
17122	TINA-AVALON R-II	\$	622,779	\$	764,837	\$	142,058	23%	\$	456,106	\$	308,532	\$	(147,574)	-32%
17124	BOSWORTH R-V	\$	696,148	\$	686,684	\$	(9,464)	-1%	\$	444,830	\$	308,951	\$	(135,879)	-31%
17125	CARROLLTON R-VII	\$	2,602,589	\$	3,252,719	\$	650,130	25%	\$	3,032,418	\$	2,131,468	\$	(900,950)	-30%
17126	NORBORNE R-VIII	\$	620,656	\$	643,934	\$	23,278	4%	\$	782,372	\$	564,888	\$	(197,484)	-26%
18047	EAST CARTER CO. R-II	\$	2,441,246	\$	3,526,905	\$	1,087,659	45%	\$	871,866	\$	708,762	\$	(163,104)	-19%
18050	VAN BUREN R-I	\$	1,552,533	\$	2,244,369	\$	691,836	45%	\$	773,495	\$	667,624	\$	(105,871)	-14%
19139	CASS CO. R-V	\$	1,538,408	\$	1,681,159	\$	142,751	9%	\$	1,058,883	\$	910,598	\$	(148,285)	-14%
19140	STRASBURG C-3	\$	686,896	\$	652,551	\$	(34,345)	-5%	\$	490,411	\$	438,592	\$	(51,819)	-11%
19142	RAYMORE-PECULIAR R-II	\$	11,039,581	\$	10,486,652	\$	(551,929)	-5%	\$	12,544,238	\$	11,345,214	\$	(1,199,024)	-10%
19144	SHERWOOD CASS R-VIII	\$	2,065,411	\$	3,001,407	\$	935,996	45%	\$	1,677,648	\$	1,398,211	\$	(279,437)	-17%
19147	EAST LYNNE 40	\$	755,528	\$	717,762	\$	(37,776)	-5%	\$	489,900	\$	425,633	\$	(64,267)	-13%
19148	PLEASANT HILL R-III	\$	5,853,162	\$	5,560,504	\$	(292,658)	-5%	\$	4,742,803	\$	4,238,615	\$	(504,188)	-11%
19149	HARRISONVILLE R-IX	\$	5,424,154	\$	5,152,946	\$	(271,208)	-5%	\$	7,218,543	\$	6,516,355	\$	(702,188)	-10%
19150	DREXEL R-IV	\$	1,414,405	\$	1,343,685	\$	(70,720)	-5%	\$	859,207	\$	743,263	\$	(115,944)	-13%
19151	MIDWAY R-I	\$	2,012,466	\$	1,911,843	\$	(100,623)	-5%	\$	1,762,893	\$	1,604,739	\$	(158,154)	-9%
19152	BELTON 124	\$	13,605,518	\$	12,925,242	\$	(680,276)	-5%	\$	10,782,436	\$	9,546,328	\$	(1,236,108)	-11%
20001	STOCKTON R-I	\$	2,572,092	\$	3,693,319	\$	1,121,227	44%	\$	1,994,341	\$	1,785,241	\$	(209,100)	-10%
20002	EL DORADO SPRINGS R-II	\$	3,145,367	\$	4,515,946	\$	1,370,579	44%	\$	2,260,312	\$	1,967,312	\$	(293,000)	-13%
21148	NORTHWESTERN R-J	\$	670,427	\$	643,017	\$	(27,410)	-4%	\$	713,822	\$	520,800	\$	(193,022)	-27%
21149	BURNSWICK R-II	\$	639,130	\$	1,037,113	\$	397,983	62%	\$	735,360	\$	496,373	\$	(238,987)	-32%
21150	KEYTESVILLE R-III	\$	511,216	\$	676,788	\$	165,572	32%	\$	614,591	\$	436,316	\$	(178,275)	-29%
21151	SALISBURY R-IV	\$	1,033,831	\$	1,594,309	\$	560,478	54%	\$	1,820,687	\$	1,334,934	\$	(485,753)	-27%
22088	CHADWICK R-I	\$	778,027	\$	941,585	\$	163,558	21%	\$	418,318	\$	371,519	\$	(46,799)	-11%
22089	NIXA R-II	\$	9,392,480	\$	12,140,752	\$	2,748,272	29%	\$	7,709,168	\$	7,010,116	\$	(699,052)	-9%
22090	SPARTA R-III	\$	2,251,115	\$	2,981,869	\$	730,754	32%	\$	932,317	\$	802,928	\$	(129,381)	-14%
22091	BILLINGS R-IV	\$	1,234,949	\$	1,669,849	\$	434,900	35%	\$	780,414	\$	687,245	\$	(93,169)	-12%
22092	CLEVER R-V	\$	1,845,832	\$	2,230,998	\$	385,166	21%	\$	1,035,283	\$	916,139	\$	(119,144)	-12%
22093	OZARK R-VI	\$	8,954,015	\$	11,544,818	\$	2,590,803	29%	\$	7,343,365	\$	6,672,813	\$	(670,552)	-9%

22094	SPOKANE R-VII	\$	2,708,756	\$	2,944,036	\$	235,280	9%	\$	1,218,221	\$	1,078,282	\$	(137,929)	-11%
23094	WYACONDA C-1	\$	309,614	\$	294,133	\$	(15,481)	-5%	\$	208,790	\$	166,963	\$	(39,827)	-19%
23096	REVERE C-3	\$	272,058	\$	266,455	\$	(13,603)	-5%	\$	279,524	\$	239,950	\$	(39,574)	-14%
23099	LURAY 33	\$	255,462	\$	254,288	\$	(1,174)	0%	\$	201,290	\$	166,252	\$	(35,038)	-17%
23101	CLARK CO. R-I	\$	2,105,147	\$	3,490,698	\$	1,385,551	68%	\$	2,044,785	\$	1,540,773	\$	(504,012)	-25%
24086	KEARNEY R-I	\$	7,038,630	\$	6,905,500	\$	(133,130)	-2%	\$	8,877,528	\$	8,123,092	\$	(754,436)	-8%
24087	SMITHVILLE R-II	\$	3,519,112	\$	3,343,156	\$	(175,956)	-5%	\$	5,437,204	\$	4,997,577	\$	(439,627)	-8%
24089	EXCELSIOR SPRINGS 40	\$	10,581,967	\$	10,052,869	\$	(529,098)	-5%	\$	8,254,016	\$	7,301,993	\$	(952,123)	-12%
24090	LIBERTY 53	\$	21,548,323	\$	20,470,907	\$	(1,077,416)	-5%	\$	23,972,986	\$	22,153,386	\$	(1,819,610)	-8%
24091	MISSOURI CITY 56	\$	204,360	\$	194,142	\$	(10,218)	-5%	\$	239,654	\$	215,702	\$	(23,952)	-10%
24093	NORTH KANSAS CITY 74	\$	16,194,514	\$	15,384,788	\$	(809,726)	-5%	\$	77,049,350	\$	72,876,588	\$	(4,172,762)	-5%
25001	CAMERON R-I	\$	4,545,052	\$	4,912,624	\$	367,572	8%	\$	3,738,997	\$	3,209,220	\$	(529,777)	-14%
25002	LATHROP R-II	\$	2,649,566	\$	2,517,088	\$	(132,478)	-5%	\$	2,105,695	\$	1,831,413	\$	(274,282)	-13%
25003	CLINTON CO. R-III	\$	1,956,223	\$	2,028,218	\$	71,995	4%	\$	2,285,948	\$	2,029,151	\$	(256,797)	-11%
26001	COLE CO. R-I	\$	1,506,994	\$	2,149,087	\$	642,093	43%	\$	1,438,361	\$	1,206,189	\$	(232,172)	-16%
26002	COLE CO. R-II	\$	947,614	\$	1,111,385	\$	163,771	17%	\$	1,891,535	\$	1,694,579	\$	(196,956)	-10%
26005	COLE CO. R-V	\$	1,635,657	\$	2,444,728	\$	809,071	49%	\$	1,657,667	\$	1,401,592	\$	(256,075)	-15%
26006	JEFFERSON CITY	\$	6,536,739	\$	8,994,234	\$	2,457,495	38%	\$	33,896,350	\$	31,233,868	\$	(2,662,482)	-8%
27055	BLACKWATER R-II	\$	513,915	\$	739,735	\$	225,820	44%	\$	331,071	\$	232,897	\$	(98,174)	-30%
27058	COOPER CO. R-IV	\$	799,836	\$	799,844	\$	(8)	-5%	\$	444,111	\$	330,299	\$	(113,812)	-28%
27057	PRAIRIE HOME R-V	\$	507,165	\$	506,142	\$	(1,023)	0%	\$	451,891	\$	349,037	\$	(102,854)	-23%
27058	OTTERVILLE R-VI	\$	862,813	\$	1,139,860	\$	277,047	32%	\$	587,062	\$	397,337	\$	(189,725)	-30%
27059	PILOT GROVE C-4	\$	885,408	\$	910,386	\$	24,978	3%	\$	708,751	\$	534,618	\$	(174,133)	-25%
27061	BOONVILLE R-I	\$	3,360,214	\$	4,069,552	\$	709,338	21%	\$	4,282,534	\$	3,357,558	\$	(924,976)	-22%
28101	CRAWFORD CO. R-I	\$	2,807,667	\$	4,132,742	\$	1,324,742	47%	\$	1,705,537	\$	1,393,573	\$	(311,964)	-18%
28102	CRAWFORD CO. R-II	\$	3,094,311	\$	4,646,325	\$	1,552,014	50%	\$	2,792,545	\$	2,343,419	\$	(449,126)	-16%
28103	STEELVILLE R-III	\$	2,668,477	\$	3,528,155	\$	859,678	32%	\$	1,703,844	\$	1,409,636	\$	(294,208)	-17%
29001	LOCKWOOD R-I	\$	813,611	\$	1,141,183	\$	327,572	40%	\$	870,502	\$	718,607	\$	(151,895)	-17%
29002	DADEVILLE R-II	\$	718,185	\$	787,384	\$	69,179	10%	\$	370,078	\$	292,832	\$	(77,246)	-21%
29003	EVERTON R-III	\$	698,341	\$	922,861	\$	224,520	32%	\$	363,705	\$	273,963	\$	(89,742)	-25%
29004	GREENFIELD R-IV	\$	1,144,112	\$	1,839,800	\$	695,688	61%	\$	1,084,820	\$	863,839	\$	(220,981)	-20%
30083	DALLAS CO. R-I	\$	5,516,345	\$	8,309,665	\$	2,793,320	51%	\$	3,323,369	\$	2,757,034	\$	(566,335)	-17%
31116	PATTONSBURG R-II	\$	788,624	\$	749,193	\$	(39,431)	-5%	\$	518,121	\$	427,229	\$	(90,892)	-18%
31117	WINSTON R-VI	\$	702,341	\$	667,224	\$	(35,117)	-5%	\$	570,604	\$	494,411	\$	(76,193)	-13%
31118	NORTH DAVIESS R-III	\$	515,854	\$	490,081	\$	(25,793)	-5%	\$	390,539	\$	340,077	\$	(50,462)	-13%
31121	GALLATIN R-V	\$	1,982,556	\$	1,974,184	\$	(8,372)	-1%	\$	1,366,896	\$	1,135,622	\$	(231,274)	-17%
31122	TRI-COUNTY R-VII	\$	822,607	\$	781,477	\$	(41,130)	-5%	\$	588,809	\$	475,275	\$	(113,534)	-19%
32054	OSBORN R-O	\$	677,537	\$	643,660	\$	(33,877)	-5%	\$	418,903	\$	358,567	\$	(59,336)	-14%
32055	MAYSVILLE R-I	\$	1,919,876	\$	2,800,008	\$	880,132	46%	\$	1,408,066	\$	1,176,554	\$	(231,512)	-16%
32056	UNION STAR R-II	\$	694,216	\$	650,005	\$	(34,211)	-5%	\$	407,907	\$	348,615	\$	(59,292)	-15%
32058	STEWARTSVILLE C-2	\$	1,014,133	\$	1,118,331	\$	104,198	10%	\$	539,940	\$	447,692	\$	(92,248)	-17%
33090	SALEM R-80	\$	3,079,143	\$	4,394,731	\$	1,315,588	43%	\$	2,050,110	\$	1,795,136	\$	(250,974)	-12%
33091	OAK HILL R-I	\$	610,170	\$	823,122	\$	212,952	35%	\$	398,611	\$	352,610	\$	(46,001)	-12%
33092	GREEN FOREST R-II	\$	844,265	\$	1,211,785	\$	367,500	44%	\$	452,456	\$	383,722	\$	(68,734)	-15%
33093	DENT-PHELPS R-III	\$	1,088,422	\$	1,567,310	\$	478,888	44%	\$	708,715	\$	620,630	\$	(88,085)	-12%
33094	NORTH WOOD R-IV	\$	923,758	\$	1,312,534	\$	388,776	42%	\$	511,345	\$	444,067	\$	(67,278)	-13%
34121	SKYLINE R-II	\$	582,353	\$	800,113	\$	237,760	42%	\$	270,101	\$	230,211	\$	(39,890)	-15%
34122	PLAINVIEW R-VIII	\$	406,934	\$	603,891	\$	196,957	48%	\$	180,120	\$	152,351	\$	(27,769)	-15%
34124	AVA R-I	\$	4,476,988	\$	6,387,460	\$	1,910,492	43%	\$	2,484,263	\$	2,128,322	\$	(355,941)	-14%
35092	MALDEN R-I	\$	3,553,115	\$	5,145,936	\$	1,592,821	45%	\$	1,797,816	\$	1,501,595	\$	(296,221)	-16%
35093	CAMPBELL R-II	\$	1,451,188	\$	2,118,714	\$	667,526	46%	\$	1,795,207	\$	1,623,471	\$	(171,736)	-10%

35094	HOLCOMB R-III	\$	1,550,625	\$	2,101,633	\$	551,008	36%	\$	781,697	\$	669,672	\$	(122,025)	-16%
35097	CLARKTON C-4	\$	1,297,466	\$	1,908,299	\$	610,803	47%	\$	478,187	\$	392,743	\$	(85,444)	-18%
35098	SENATH-HORNERSVILLE C-8	\$	2,194,068	\$	3,316,729	\$	1,122,661	51%	\$	1,573,231	\$	1,364,566	\$	(208,665)	-13%
35099	SOUTHLAND C-9	\$	1,185,613	\$	1,719,748	\$	534,135	45%	\$	568,315	\$	479,433	\$	(88,882)	-16%
35102	KENNETT 39	\$	5,292,781	\$	8,197,799	\$	2,905,008	55%	\$	3,434,292	\$	2,877,329	\$	(556,963)	-16%
36123	FRANKLIN CO. R-II	\$	566,631	\$	766,851	\$	200,320	35%	\$	694,201	\$	577,014	\$	(117,187)	-17%
36128	MERAMEC VALLEY R-III	\$	7,018,283	\$	11,314,829	\$	4,296,547	61%	\$	8,878,181	\$	7,395,521	\$	(1,482,660)	-17%
36131	UNION R-XI	\$	5,340,263	\$	8,715,050	\$	3,374,787	63%	\$	7,415,356	\$	6,176,781	\$	(1,238,575)	-17%
36133	LONEDELL R-XIV	\$	1,930,948	\$	2,311,905	\$	481,057	26%	\$	1,227,654	\$	968,070	\$	(259,584)	-21%
36134	SPRING BLUFF R-XV	\$	794,117	\$	990,134	\$	196,017	25%	\$	696,073	\$	569,978	\$	(126,095)	-18%
36135	STRAIN-JAPAN R-XVI	\$	231,707	\$	343,918	\$	112,211	48%	\$	330,232	\$	278,384	\$	(51,848)	-16%
36136	ST. CLAIR R-XIII	\$	4,377,332	\$	7,445,152	\$	3,067,820	70%	\$	4,134,081	\$	3,252,134	\$	(881,947)	-21%
36137	SULLIVAN C-2	\$	4,663,268	\$	6,287,520	\$	1,624,252	35%	\$	4,736,964	\$	3,971,971	\$	(764,993)	-16%
36138	NEW HAVEN	\$	1,080,015	\$	1,046,142	\$	(33,873)	-3%	\$	1,184,511	\$	1,023,189	\$	(161,322)	-14%
36139	WASHINGTON	\$	2,453,835	\$	2,331,143	\$	(122,692)	-5%	\$	17,175,957	\$	15,744,102	\$	(1,431,855)	-8%
37037	GASCONADE CO. R-II	\$	4,736,625	\$	6,567,267	\$	1,830,642	39%	\$	4,674,394	\$	3,866,662	\$	(807,742)	-17%
37039	GASCONADE CO. R-I	\$	2,087,205	\$	3,149,314	\$	1,062,109	52%	\$	3,323,412	\$	2,824,114	\$	(499,298)	-15%
38044	KING CITY R-I	\$	1,265,962	\$	1,361,306	\$	95,344	8%	\$	887,055	\$	769,087	\$	(117,968)	-13%
38045	GENTRY CO. R-II	\$	1,281,630	\$	1,198,548	\$	(83,081)	-5%	\$	861,666	\$	735,760	\$	(125,896)	-15%
38046	ALBANY R-III	\$	1,403,413	\$	2,016,714	\$	613,301	44%	\$	1,061,975	\$	907,721	\$	(154,254)	-15%
39133	WILLARD R-II	\$	6,586,063	\$	8,945,433	\$	2,359,370	36%	\$	6,735,314	\$	6,166,776	\$	(568,538)	-8%
39134	REPUBLIC R-III	\$	7,006,107	\$	9,478,847	\$	2,472,740	35%	\$	5,521,610	\$	4,985,927	\$	(535,683)	-10%
39135	ASH GROVE R-IV	\$	2,027,172	\$	2,768,716	\$	741,544	36%	\$	1,505,723	\$	1,321,196	\$	(184,527)	-12%
39136	WALNUT GROVE R-V	\$	1,084,858	\$	1,207,743	\$	122,885	11%	\$	603,620	\$	541,902	\$	(61,718)	-10%
39137	STRAFFORD R-VI	\$	1,756,121	\$	1,938,742	\$	182,620	10%	\$	3,526,085	\$	3,334,842	\$	(191,443)	-5%
39139	GREENE CO. R-VIII	\$	3,021,209	\$	4,353,842	\$	1,332,633	44%	\$	4,414,198	\$	4,060,407	\$	(353,791)	-8%
39141	SPRINGFIELD R-XII	\$	29,520,122	\$	43,746,680	\$	14,226,567	48%	\$	82,542,195	\$	77,940,966	\$	(4,601,229)	-6%
39142	FAIR GROVE R-X	\$	2,714,953	\$	3,595,175	\$	880,522	32%	\$	1,689,216	\$	1,490,345	\$	(198,871)	-12%
40100	GRUNDY CO. R-V	\$	880,057	\$	836,054	\$	(44,003)	-5%	\$	552,319	\$	459,796	\$	(92,523)	-17%
40101	SPICKARD R-II	\$	282,843	\$	331,786	\$	48,943	17%	\$	195,019	\$	135,104	\$	(59,915)	-31%
40103	PLEASANT VIEW R-VI	\$	291,897	\$	277,302	\$	(14,595)	-5%	\$	269,030	\$	239,269	\$	(29,761)	-11%
40104	LAREDO R-VII	\$	273,593	\$	259,913	\$	(13,680)	-5%	\$	223,635	\$	191,114	\$	(32,521)	-15%
40107	TRENTON R-IX	\$	2,742,903	\$	4,454,095	\$	1,711,192	62%	\$	2,443,686	\$	1,913,888	\$	(529,798)	-22%
41001	CAINSVILLE R-I	\$	445,674	\$	423,390	\$	(22,284)	-5%	\$	298,052	\$	237,079	\$	(60,973)	-20%
41002	SOUTH HARRISON CO. R-II	\$	1,823,428	\$	2,396,433	\$	573,005	31%	\$	2,186,732	\$	1,731,541	\$	(455,191)	-21%
41003	NORTH HARRISON R-III	\$	783,403	\$	786,798	\$	3,395	0%	\$	700,941	\$	559,831	\$	(141,110)	-20%
41004	GILMAN CITY R-IV	\$	479,462	\$	455,489	\$	(23,973)	-5%	\$	455,050	\$	377,052	\$	(77,998)	-17%
41005	RIDGEWAY R-V	\$	519,366	\$	493,398	\$	(25,968)	-5%	\$	396,432	\$	328,940	\$	(69,492)	-17%
42111	HENRY CO. R-I	\$	1,666,270	\$	2,603,328	\$	937,058	56%	\$	1,430,976	\$	1,153,065	\$	(277,911)	-19%
42113	SHAVNEE R-III	\$	168,085	\$	162,320	\$	(5,765)	-3%	\$	290,779	\$	256,451	\$	(34,328)	-12%
42117	CALHOUN R-VIII	\$	798,737	\$	921,481	\$	122,744	15%	\$	383,010	\$	304,562	\$	(78,448)	-20%
42118	LEESVILLE R-IX	\$	270,596	\$	392,290	\$	121,694	45%	\$	401,128	\$	342,330	\$	(58,798)	-15%
42119	DAVIS R-XII	\$	39,724	\$	37,737	\$	(1,986)	-5%	\$	385,553	\$	357,742	\$	(27,811)	-7%
42121	MONTROSE R-XIV	\$	357,544	\$	343,151	\$	(14,393)	-4%	\$	365,196	\$	305,724	\$	(59,472)	-16%
42124	CLINTON	\$	3,814,807	\$	5,194,968	\$	1,380,161	36%	\$	5,245,904	\$	4,516,460	\$	(729,444)	-14%
43001	HICKORY CO. R-I	\$	2,287,360	\$	3,363,592	\$	1,076,232	47%	\$	1,136,282	\$	926,851	\$	(209,431)	-18%
43002	WHEATLAND R-II	\$	737,695	\$	1,113,144	\$	375,449	51%	\$	762,514	\$	679,022	\$	(83,492)	-11%
43003	WEAUBEAU R-III	\$	1,282,194	\$	1,971,222	\$	689,028	54%	\$	659,503	\$	536,371	\$	(123,132)	-19%
43004	HERMITAGE R-IV	\$	698,769	\$	1,120,890	\$	422,121	60%	\$	854,279	\$	767,390	\$	(86,889)	-10%
44078	CRAIG R-III	\$	260,337	\$	380,338	\$	130,001	52%	\$	678,514	\$	475,340	\$	(203,174)	-30%
44083	HOLT CO. R-II	\$	568,531	\$	874,274	\$	305,743	54%	\$	931,958	\$	723,101	\$	(208,857)	-22%

44084	SOUTH HOLT CO. R-I	\$	847,886	\$	1,231,030	\$	383,144	45%	\$	1,130,074	\$	841,778	\$	(288,286)	-26%
45076	NEW FRANKLIN R-I	\$	1,272,349	\$	1,568,261	\$	295,912	23%	\$	947,584	\$	734,931	\$	(212,653)	-22%
45077	FAYETTE R-III	\$	2,157,791	\$	2,613,777	\$	455,986	21%	\$	1,857,553	\$	1,340,723	\$	(316,830)	-19%
45078	HOWARD CO. R-II	\$	838,228	\$	1,151,453	\$	313,225	37%	\$	867,658	\$	690,208	\$	(177,450)	-20%
46128	HOWELL VALLEY R-I	\$	1,040,975	\$	1,050,312	\$	9,337	1%	\$	745,809	\$	672,831	\$	(72,978)	-10%
46130	MOUNTAIN VIEW-BIRCH TREE R-II	\$	3,914,368	\$	5,639,171	\$	1,724,803	44%	\$	2,116,155	\$	1,779,142	\$	(337,013)	-16%
46131	WILLOW SPRINGS R-IV	\$	4,025,929	\$	5,720,214	\$	1,694,285	42%	\$	1,885,766	\$	1,595,163	\$	(290,603)	-15%
46132	RICHARDS R-V	\$	1,504,416	\$	2,089,203	\$	584,787	39%	\$	936,516	\$	813,422	\$	(123,094)	-13%
46134	WEST PLAINS R-VII	\$	5,266,811	\$	7,674,908	\$	2,408,097	46%	\$	4,173,512	\$	3,706,062	\$	(467,450)	-11%
46135	GLENWOOD R-VIII	\$	1,307,748	\$	1,604,944	\$	297,196	23%	\$	671,401	\$	579,995	\$	(91,406)	-14%
46137	JUNCTION HILL C-12	\$	1,255,093	\$	1,602,708	\$	347,615	28%	\$	527,506	\$	448,002	\$	(79,504)	-15%
46140	FAIRVIEW R-XI	\$	2,209,666	\$	2,958,917	\$	749,251	34%	\$	1,144,747	\$	974,721	\$	(170,026)	-15%
47060	SOUTH IRON CO. R-I	\$	606,445	\$	1,199,887	\$	593,442	98%	\$	1,209,997	\$	1,008,593	\$	(201,404)	-17%
47062	ARCADIA VALLEY R-II	\$	2,956,122	\$	4,703,809	\$	1,747,687	59%	\$	1,920,154	\$	1,344,366	\$	(575,788)	-30%
47064	BELLEVUE R-III	\$	461,560	\$	749,763	\$	288,203	62%	\$	391,069	\$	292,331	\$	(98,738)	-25%
47065	IRON CO. C-4	\$	292,845	\$	892,245	\$	599,400	205%	\$	1,969,288	\$	1,754,904	\$	(214,384)	-11%
48068	FORT OSAGE R-I	\$	17,229,531	\$	18,368,054	\$	(661,477)	-5%	\$	10,368,493	\$	9,365,290	\$	(1,003,203)	-10%
48068	BLUE SPRINGS R-IV	\$	25,478,144	\$	24,204,237	\$	(1,273,907)	-5%	\$	41,709,709	\$	39,144,686	\$	(2,565,023)	-6%
48069	GRAIN VALLEY R-V	\$	4,227,607	\$	4,037,707	\$	(189,900)	-4%	\$	5,138,844	\$	4,640,871	\$	(497,973)	-10%
48070	OAK GROVE R-VI	\$	5,004,088	\$	5,665,692	\$	661,605	13%	\$	3,876,280	\$	3,401,908	\$	(474,372)	-12%
48071	LEE'S SUMMIT R-VII	\$	31,438,127	\$	29,866,221	\$	(1,571,906)	-5%	\$	56,924,335	\$	53,957,508	\$	(2,966,727)	-5%
48072	HICKMAN MILLS C-1	\$	25,492,313	\$	24,217,697	\$	(1,274,616)	-5%	\$	21,776,656	\$	19,769,748	\$	(2,006,908)	-9%
48073	RAYTOWN C-2	\$	22,482,323	\$	21,358,207	\$	(1,124,116)	-5%	\$	27,065,309	\$	25,004,069	\$	(2,061,240)	-8%
48074	GRANDVIEW C-4	\$	10,733,047	\$	10,196,395	\$	(536,652)	-5%	\$	19,680,327	\$	18,651,672	\$	(1,028,655)	-5%
48075	LONE JACK C-6	\$	1,157,215	\$	1,099,354	\$	(57,861)	-5%	\$	1,277,624	\$	1,172,168	\$	(105,456)	-8%
48077	INDEPENDENCE 30	\$	36,828,629	\$	34,987,198	\$	(1,841,431)	-5%	\$	33,099,050	\$	30,634,173	\$	(2,464,877)	-7%
48078	KANSAS CITY 33	\$	119,419,146	\$	113,448,189	\$	(5,970,957)	-5%	\$	148,115,764	\$	139,977,040	\$	(8,138,724)	-5%
48080	CENTER 58	\$	2,304,769	\$	2,189,530	\$	(115,238)	-5%	\$	17,390,557	\$	16,795,904	\$	(594,653)	-3%
49132	CARL JUNCTION R-I	\$	5,727,794	\$	7,496,501	\$	1,768,707	31%	\$	5,943,996	\$	5,353,964	\$	(590,032)	-10%
49135	AVILLA R-XIII	\$	390,145	\$	603,737	\$	213,592	55%	\$	439,627	\$	392,764	\$	(46,863)	-11%
49137	JASPER CO. R-V	\$	1,277,559	\$	1,659,100	\$	381,541	30%	\$	1,156,043	\$	1,030,242	\$	(125,801)	-11%
49140	SARCOXIE R-II	\$	2,319,941	\$	3,168,347	\$	848,406	37%	\$	1,173,826	\$	1,000,741	\$	(173,085)	-15%
49142	CARTHAGE R-X	\$	6,845,527	\$	10,358,612	\$	3,513,085	51%	\$	8,184,322	\$	7,357,732	\$	(826,590)	-10%
49144	WEBB CITY R-VII	\$	10,786,557	\$	14,383,059	\$	3,606,502	33%	\$	6,046,234	\$	5,225,067	\$	(821,167)	-14%
49148	JOPLIN R-VIII	\$	9,404,335	\$	14,510,241	\$	5,105,906	54%	\$	23,262,838	\$	21,466,748	\$	(1,796,090)	-8%
50001	NORTHWEST R-I	\$	20,861,611	\$	22,368,298	\$	1,504,685	7%	\$	17,975,172	\$	15,954,115	\$	(2,021,057)	-11%
50002	GRANDVIEW R-II	\$	2,896,079	\$	3,115,293	\$	219,214	8%	\$	1,718,370	\$	1,475,328	\$	(243,042)	-14%
50003	HILLSBORO R-III	\$	8,760,969	\$	12,341,464	\$	3,580,495	41%	\$	6,808,174	\$	5,847,339	\$	(960,835)	-14%
50005	DUNKLIN R-V	\$	2,491,290	\$	3,672,103	\$	1,180,813	47%	\$	4,212,379	\$	3,836,648	\$	(375,731)	-9%
50006	FESTUS R-VI	\$	4,979,930	\$	7,197,694	\$	2,217,764	45%	\$	5,726,087	\$	5,073,800	\$	(652,287)	-11%
50007	JEFFERSON CO. R-VII	\$	1,018,324	\$	1,466,015	\$	447,691	44%	\$	3,867,552	\$	3,610,714	\$	(256,838)	-7%
50009	SUNRISE R-IX	\$	1,111,897	\$	1,632,291	\$	520,394	47%	\$	904,057	\$	761,220	\$	(142,837)	-16%
50010	WINDSOR C-1	\$	7,767,534	\$	8,064,273	\$	316,739	4%	\$	6,954,358	\$	6,191,517	\$	(762,841)	-11%
50012	FOX C-6	\$	26,923,354	\$	30,181,095	\$	3,257,741	12%	\$	26,161,045	\$	23,241,207	\$	(2,919,838)	-11%
50013	CRYSTAL CITY 47	\$	832,617	\$	1,028,991	\$	196,374	24%	\$	1,643,311	\$	1,643,311	\$	(148,223)	-8%
50014	DESOTO 73	\$	7,322,564	\$	9,574,403	\$	2,251,839	31%	\$	5,642,945	\$	4,914,602	\$	(728,343)	-13%
51150	KINGSVILLE R-I	\$	779,211	\$	833,737	\$	54,526	7%	\$	772,768	\$	670,023	\$	(102,745)	-13%
51152	HOLDEN R-III	\$	3,943,336	\$	4,841,805	\$	898,469	23%	\$	2,907,036	\$	2,400,137	\$	(506,899)	-17%
51153	CHILHOWEE R-IV	\$	585,327	\$	556,061	\$	(29,266)	-5%	\$	395,203	\$	334,233	\$	(60,970)	-15%
51154	JOHNSON CO. R-VII	\$	1,440,432	\$	2,097,765	\$	657,333	46%	\$	1,116,265	\$	891,901	\$	(224,364)	-20%
51155	KNOB NOSTER R-VIII	\$	2,405,731	\$	3,988,312	\$	1,582,581	66%	\$	1,676,096	\$	1,317,232	\$	(358,864)	-21%



51156	LEETON R-X	\$	1,387,804	\$	1,523,242	\$	135,438	10%	\$	666,710	\$	538,861	\$	(127,849)	-19%
51159	WARRENSBURG R-VI	\$	7,384,438	\$	7,785,738	\$	401,300	5%	\$	9,021,250	\$	7,883,080	\$	(1,138,170)	-13%
52096	KNOX CO. R-I	\$	1,344,636	\$	1,838,720	\$	494,084	37%	\$	2,034,061	\$	1,599,180	\$	(434,881)	-21%
53111	LACLEDE CO. R-I	\$	2,601,995	\$	3,696,565	\$	1,094,570	42%	\$	1,129,343	\$	933,517	\$	(195,826)	-17%
53112	GASCONADE C-4	\$	430,198	\$	638,754	\$	208,556	48%	\$	259,760	\$	222,186	\$	(37,574)	-14%
53113	LEBANON R-III	\$	8,499,025	\$	12,861,555	\$	4,362,530	51%	\$	7,861,605	\$	6,928,696	\$	(932,909)	-12%
53114	LACLEDE CO. C-5	\$	1,858,077	\$	2,630,883	\$	772,809	42%	\$	957,551	\$	788,366	\$	(169,165)	-18%
54037	CONCORDIA R-II	\$	1,004,574	\$	1,185,687	\$	181,113	18%	\$	1,588,250	\$	1,377,924	\$	(210,326)	-13%
54039	LAFAYETTE CO. C-1	\$	3,143,872	\$	3,508,982	\$	365,110	12%	\$	2,556,203	\$	2,074,925	\$	(481,278)	-19%
54041	ODESSA R-VII	\$	7,056,566	\$	7,084,137	\$	7,571	0%	\$	5,634,634	\$	4,500,349	\$	(1,134,285)	-20%
54042	SANTA FE R-X	\$	1,302,262	\$	1,237,149	\$	(65,113)	-5%	\$	1,147,548	\$	957,845	\$	(189,703)	-17%
54043	WELLINGTON-NAPOLEON R-IX	\$	1,152,185	\$	1,172,443	\$	20,258	2%	\$	1,077,526	\$	881,768	\$	(195,758)	-18%
54045	LEXINGTON R-V	\$	3,182,537	\$	4,012,261	\$	829,724	26%	\$	2,420,068	\$	1,890,277	\$	(529,791)	-22%
55104	MILLER R-II	\$	1,655,686	\$	2,489,911	\$	834,225	50%	\$	1,183,372	\$	989,067	\$	(194,310)	-16%
55105	PIERCE CITY R-VI	\$	2,321,714	\$	3,306,493	\$	984,779	42%	\$	1,118,980	\$	930,693	\$	(188,287)	-17%
55106	MARIONVILLE R-IX	\$	2,054,634	\$	2,967,349	\$	912,715	44%	\$	1,108,697	\$	905,454	\$	(203,243)	-18%
55108	MT. VERNON R-V	\$	3,071,823	\$	4,585,845	\$	1,514,022	49%	\$	2,949,969	\$	2,533,371	\$	(416,598)	-14%
55110	AURORA R-VIII	\$	6,074,917	\$	8,324,443	\$	2,249,526	37%	\$	3,478,691	\$	2,929,395	\$	(549,296)	-16%
55111	VERONA R-VII	\$	942,936	\$	1,518,520	\$	575,584	61%	\$	586,942	\$	491,332	\$	(95,610)	-16%
56015	CANTON R-V	\$	1,401,635	\$	2,094,089	\$	692,454	49%	\$	1,079,581	\$	858,072	\$	(221,509)	-21%
56017	LEWIS CO. C-1	\$	2,684,659	\$	3,719,858	\$	1,035,199	40%	\$	2,221,597	\$	1,833,416	\$	(388,181)	-17%
57001	SILEX R-I	\$	783,839	\$	1,055,338	\$	271,499	35%	\$	857,340	\$	735,059	\$	(122,281)	-14%
57002	ELSBERRY R-II	\$	2,198,797	\$	3,288,099	\$	1,089,302	50%	\$	1,413,387	\$	1,137,482	\$	(275,905)	-20%
57003	TROY R-III	\$	8,741,823	\$	13,232,574	\$	4,490,751	51%	\$	9,755,358	\$	8,393,538	\$	(1,361,820)	-14%
57004	WINFIELD R-IV	\$	3,997,363	\$	5,659,119	\$	1,661,756	42%	\$	2,514,988	\$	2,059,540	\$	(455,448)	-18%
58106	LINN CO. R-I	\$	992,690	\$	1,087,704	\$	95,014	10%	\$	651,062	\$	549,656	\$	(101,406)	-16%
58107	BUCKLIN R-II	\$	606,906	\$	668,470	\$	61,564	10%	\$	428,492	\$	363,742	\$	(64,750)	-15%
58108	MEADVILLE R-IV	\$	793,677	\$	822,690	\$	29,013	4%	\$	587,851	\$	492,160	\$	(95,691)	-16%
58109	MARCELINE R-V	\$	2,438,014	\$	2,774,702	\$	336,688	14%	\$	1,555,813	\$	1,200,459	\$	(355,354)	-23%
58112	BROOKFIELD R-III	\$	3,922,697	\$	4,178,013	\$	255,316	7%	\$	2,500,052	\$	2,072,467	\$	(427,585)	-17%
59113	SOUTHWEST LIVINGSTON CO. R-I	\$	778,859	\$	839,272	\$	60,413	8%	\$	506,975	\$	431,450	\$	(75,525)	-15%
59114	LIVINGSTON CO. R-III	\$	407,235	\$	386,873	\$	(20,362)	-5%	\$	282,925	\$	252,925	\$	(29,575)	-10%
59117	CHILLICOTHE R-II	\$	4,915,343	\$	6,222,344	\$	1,307,001	27%	\$	4,774,579	\$	4,170,146	\$	(604,433)	-13%
60077	MCDONALD CO. R-I	\$	10,402,803	\$	14,892,732	\$	4,289,929	41%	\$	5,163,545	\$	4,292,413	\$	(871,132)	-17%
61150	ATLANTA C-3	\$	634,953	\$	845,707	\$	210,754	33%	\$	489,689	\$	381,092	\$	(108,597)	-22%
61151	BEVIER C-4	\$	799,142	\$	1,109,392	\$	310,250	39%	\$	437,354	\$	322,351	\$	(115,003)	-26%
61154	LA PLATA R-II	\$	1,228,057	\$	1,511,761	\$	283,704	23%	\$	870,317	\$	675,536	\$	(194,781)	-22%
61156	MACON CO. R-I	\$	2,709,136	\$	4,353,043	\$	1,643,907	61%	\$	3,037,926	\$	2,450,870	\$	(587,056)	-19%
61157	CALLAO C-8	\$	416,484	\$	433,230	\$	16,746	4%	\$	239,387	\$	187,128	\$	(52,259)	-22%
61158	MACON CO. R-IV	\$	683,987	\$	630,769	\$	(33,198)	-5%	\$	428,807	\$	358,437	\$	(70,370)	-16%
62070	MARQUAND-ZION R-VI	\$	556,048	\$	831,737	\$	275,689	50%	\$	355,093	\$	276,052	\$	(79,041)	-22%
62072	FREDERICKTOWN R-I	\$	4,519,332	\$	7,084,958	\$	2,565,626	57%	\$	3,011,294	\$	2,273,288	\$	(738,026)	-25%
63066	MARIES CO. R-I	\$	1,261,636	\$	1,983,401	\$	721,765	57%	\$	1,340,377	\$	1,086,005	\$	(254,372)	-19%
63067	MARIES CO. R-II	\$	1,684,631	\$	2,770,126	\$	1,085,495	64%	\$	1,684,614	\$	1,283,695	\$	(380,919)	-23%
64072	MARION CO. R-II	\$	1,033,427	\$	1,106,257	\$	72,830	7%	\$	443,337	\$	379,147	\$	(64,190)	-14%
64074	PALMYRA R-I	\$	1,518,442	\$	2,522,123	\$	1,003,681	66%	\$	3,037,122	\$	2,748,745	\$	(288,377)	-9%
64075	HANNIBAL 80	\$	7,733,560	\$	12,107,075	\$	4,373,515	57%	\$	7,693,655	\$	6,642,831	\$	(1,050,824)	-14%
65096	NORTH MERCER CO. R-III	\$	801,986	\$	761,896	\$	(40,100)	-5%	\$	645,457	\$	540,607	\$	(104,850)	-16%
65098	PRINCETON R-V	\$	957,337	\$	909,470	\$	(47,867)	-5%	\$	1,457,567	\$	1,247,168	\$	(210,399)	-14%
66102	ELDON R-I	\$	3,502,320	\$	6,158,230	\$	2,655,910	76%	\$	4,844,380	\$	3,782,550	\$	(861,830)	-19%
66103	MILLER CO. R-III	\$	1,045,735	\$	1,397,975	\$	352,240	34%	\$	454,666	\$	329,750	\$	(124,916)	-27%

66104	ST. ELIZABETH R-IV	\$	898,422	\$	994,126	\$	65,704	7%	\$	539,784	\$	427,655	\$	(112,129)	-21%
66105	SCHOOL OF THE OSAGE R-II	\$	884,205	\$	1,591,879	\$	707,674	80%	\$	7,134,240	\$	6,489,672	\$	(644,568)	-9%
66107	IBERIA R-V	\$	2,199,085	\$	3,264,984	\$	1,065,899	48%	\$	1,230,014	\$	895,928	\$	(334,186)	-27%
67055	EAST PRAIRIE R-II	\$	2,863,956	\$	4,418,639	\$	1,554,683	54%	\$	1,827,263	\$	1,464,910	\$	(362,353)	-20%
67061	CHARLESTON R-I	\$	3,236,980	\$	5,266,658	\$	2,029,678	63%	\$	2,474,545	\$	2,039,426	\$	(435,119)	-18%
68070	MONITEAU CO. R-I	\$	2,725,481	\$	4,267,022	\$	1,541,541	57%	\$	2,602,691	\$	2,068,478	\$	(534,213)	-21%
68071	HIGH POINT R-III	\$	315,407	\$	370,393	\$	54,986	17%	\$	296,314	\$	246,337	\$	(49,977)	-17%
68072	MONITEAU CO. R-V	\$	167,325	\$	226,318	\$	58,994	35%	\$	202,241	\$	169,026	\$	(33,215)	-16%
68073	MONITEAU CO. R-VI	\$	1,217,506	\$	1,778,349	\$	560,843	46%	\$	1,423,338	\$	1,175,736	\$	(247,602)	-17%
68074	MONITEAU CO. C-1	\$	676,492	\$	642,667	\$	(33,825)	-5%	\$	547,331	\$	462,009	\$	(85,322)	-16%
68075	CLARKSBURG C-2	\$	493,778	\$	767,177	\$	273,399	55%	\$	272,400	\$	190,261	\$	(82,139)	-30%
69104	MIDDLE GROVE C-1	\$	236,617	\$	224,786	\$	(11,831)	-5%	\$	162,477	\$	134,574	\$	(27,903)	-17%
69108	MONROE CITY R-I	\$	1,861,883	\$	1,983,841	\$	101,958	5%	\$	2,541,740	\$	2,220,080	\$	(321,660)	-13%
69107	HOLLIDAY C-2	\$	269,452	\$	327,836	\$	58,384	22%	\$	254,373	\$	211,593	\$	(42,780)	-17%
69108	MADISON C-3	\$	901,994	\$	1,165,225	\$	263,231	29%	\$	508,133	\$	395,280	\$	(112,853)	-22%
69109	PARIS R-II	\$	1,253,893	\$	1,999,907	\$	716,014	57%	\$	1,250,089	\$	1,003,971	\$	(246,118)	-20%
70092	WELLSVILLE MIDDLETOWN R-I	\$	1,112,438	\$	1,872,412	\$	759,974	68%	\$	1,200,728	\$	834,900	\$	(365,828)	-30%
70093	MONTGOMERY CO. R-II	\$	3,014,724	\$	3,920,964	\$	906,240	30%	\$	4,110,074	\$	3,154,251	\$	(955,823)	-23%
71091	MORGAN CO. R-I	\$	1,166,274	\$	2,100,236	\$	933,962	80%	\$	1,703,198	\$	1,390,820	\$	(312,378)	-18%
71092	MORGAN CO. R-II	\$	1,747,808	\$	3,572,968	\$	1,825,160	104%	\$	5,196,243	\$	4,491,409	\$	(704,834)	-14%
72066	RISCO R-II	\$	1,016,223	\$	965,412	\$	(50,811)	-5%	\$	538,626	\$	450,786	\$	(87,840)	-16%
72068	PORTAGEVILLE	\$	1,866,290	\$	3,145,699	\$	1,279,409	69%	\$	1,763,427	\$	1,371,984	\$	(391,543)	-22%
72073	GIDEON 37	\$	1,079,746	\$	1,641,425	\$	561,679	52%	\$	620,751	\$	458,290	\$	(162,461)	-26%
73099	EAST NEWTON CO. R-VI	\$	2,462,283	\$	3,970,512	\$	1,508,229	61%	\$	6,489,813	\$	5,675,529	\$	(814,284)	-13%
73102	DIAMOND R-IV	\$	1,923,250	\$	2,949,363	\$	1,026,113	53%	\$	2,295,646	\$	1,782,373	\$	(513,273)	-22%
73105	WESTVIEW C-6	\$	692,972	\$	1,010,342	\$	317,370	46%	\$	288,759	\$	211,118	\$	(77,641)	-27%
73108	SENECA R-V	\$	4,650,093	\$	6,809,350	\$	1,999,257	42%	\$	2,743,619	\$	2,180,959	\$	(662,660)	-21%
73108	NEOSHO R-VII	\$	8,912,975	\$	14,035,042	\$	5,122,067	57%	\$	8,161,558	\$	6,776,787	\$	(1,384,771)	-17%
74187	NODAWAY-HOLT R-VII	\$	733,014	\$	887,552	\$	134,548	18%	\$	886,221	\$	733,185	\$	(153,036)	-17%
74190	WEST NODAWAY CO. R-I	\$	963,061	\$	1,380,904	\$	417,843	43%	\$	775,348	\$	622,133	\$	(153,215)	-20%
74194	NORTHEAST NODAWAY CO. R-V	\$	1,046,815	\$	994,474	\$	(52,341)	-5%	\$	623,415	\$	522,995	\$	(100,420)	-16%
74195	JEFFERSON C-123	\$	858,182	\$	815,273	\$	(42,909)	-5%	\$	367,484	\$	305,043	\$	(62,441)	-17%
74197	NORTH NODAWAY CO. R-VI	\$	1,023,975	\$	972,776	\$	(51,199)	-5%	\$	632,542	\$	535,697	\$	(96,845)	-15%
74201	MARYVILLE R-II	\$	1,292,517	\$	1,227,891	\$	(64,626)	-5%	\$	6,420,825	\$	5,873,711	\$	(547,114)	-9%
74202	SOUTH NODAWAY CO. R-IV	\$	932,080	\$	885,476	\$	(46,604)	-5%	\$	504,129	\$	420,415	\$	(83,714)	-17%
75084	COUCH R-I	\$	709,426	\$	995,601	\$	286,175	40%	\$	330,061	\$	271,370	\$	(58,691)	-18%
75085	THAYER R-II	\$	1,932,354	\$	2,752,587	\$	820,233	42%	\$	949,105	\$	794,081	\$	(155,024)	-16%
75086	OREGON-HOWELL R-III	\$	867,474	\$	1,218,379	\$	350,905	40%	\$	410,436	\$	343,420	\$	(67,016)	-16%
75087	ALTON R-IV	\$	2,148,594	\$	3,171,147	\$	1,022,553	48%	\$	1,089,227	\$	881,220	\$	(208,007)	-19%
76081	OSAGE CO. R-I	\$	848,209	\$	858,336	\$	10,127	1%	\$	610,148	\$	456,961	\$	(153,187)	-25%
76082	OSAGE CO. R-II	\$	1,564,374	\$	2,235,579	\$	671,205	43%	\$	1,877,881	\$	1,444,871	\$	(433,010)	-23%
76083	OSAGE CO. R-III	\$	1,036,705	\$	1,934,526	\$	895,821	86%	\$	2,214,118	\$	1,714,401	\$	(499,717)	-23%
77101	THORNFIELD R-I	\$	325,017	\$	541,101	\$	216,084	66%	\$	203,143	\$	167,502	\$	(35,641)	-18%
77101	BAKERSFIELD R-IV	\$	1,374,819	\$	1,624,682	\$	249,863	18%	\$	478,768	\$	378,512	\$	(100,256)	-21%
77102	GAINESSVILLE R-V	\$	1,739,725	\$	2,656,578	\$	916,853	53%	\$	1,301,693	\$	1,072,353	\$	(229,340)	-18%
77103	DORA R-II	\$	824,157	\$	1,213,010	\$	388,853	47%	\$	429,945	\$	353,961	\$	(75,984)	-18%
77104	LUTIE R-VI	\$	536,061	\$	807,848	\$	271,787	51%	\$	482,802	\$	419,745	\$	(63,057)	-13%
78001	NORTH PEMISCOT CO. R-I	\$	1,164,030	\$	1,845,184	\$	681,154	59%	\$	804,475	\$	606,403	\$	(198,072)	-25%
78002	HAYTI R-II	\$	3,770,418	\$	4,950,875	\$	1,180,457	31%	\$	1,526,832	\$	1,082,821	\$	(444,011)	-29%
78003	PEMISCOT CO. R-III	\$	547,980	\$	647,264	\$	99,284	18%	\$	452,229	\$	366,162	\$	(86,067)	-19%

78004	COOTER R-IV	\$	806,102	\$	896,346	\$	90,244	11%	\$	342,390	\$	241,510	\$	(100,880)	-29%
78005	SOUTH PEMISCOT CO. R-V	\$	2,389,258	\$	3,742,247	\$	1,372,989	58%	\$	1,319,636	\$	942,662	\$	(376,974)	-29%
78009	DELTA C-7	\$	796,158	\$	1,290,618	\$	494,460	62%	\$	488,171	\$	370,329	\$	(117,842)	-24%
78012	CARTHURSVILLE 18	\$	4,882,957	\$	7,699,200	\$	2,816,243	58%	\$	2,351,010	\$	1,674,535	\$	(676,475)	-29%
79077	PERRY CO. 32	\$	2,981,589	\$	5,036,937	\$	2,075,348	70%	\$	7,624,559	\$	6,567,413	\$	(1,057,146)	-14%
79078	ALTENBURG 48	\$	215,122	\$	345,106	\$	129,984	60%	\$	478,819	\$	412,973	\$	(65,846)	-14%
80118	PETTIS CO. R-V	\$	1,345,267	\$	1,704,599	\$	359,292	27%	\$	810,769	\$	672,509	\$	(138,260)	-17%
80119	LA MONTE R-IV	\$	1,002,624	\$	1,491,160	\$	488,536	49%	\$	609,899	\$	492,523	\$	(117,376)	-19%
80121	SMITHTON R-VI	\$	1,326,252	\$	2,016,697	\$	680,445	52%	\$	1,133,222	\$	904,273	\$	(228,949)	-20%
80122	GREEN RIDGE R-VIII	\$	1,177,384	\$	1,354,600	\$	177,216	15%	\$	724,522	\$	606,298	\$	(118,224)	-16%
80125	PETTIS CO. R-XII	\$	166,668	\$	158,335	\$	(8,333)	-5%	\$	1,071,376	\$	1,016,934	\$	(54,442)	-5%
80125	SEDALIA 200	\$	7,074,508	\$	12,231,879	\$	5,157,371	73%	\$	9,372,455	\$	7,825,336	\$	(1,547,119)	-17%
81094	ST. JAMES R-I	\$	5,782,179	\$	8,099,302	\$	2,337,123	41%	\$	2,766,677	\$	2,285,183	\$	(481,494)	-18%
81095	NEWBURG R-II	\$	1,675,131	\$	2,253,856	\$	578,725	35%	\$	760,619	\$	631,010	\$	(129,609)	-17%
81096	ROLLA 31	\$	10,759,646	\$	11,670,844	\$	911,198	8%	\$	9,905,467	\$	8,847,346	\$	(1,058,121)	-11%
81097	PHELPS CO. R-III	\$	835,549	\$	1,240,615	\$	405,066	48%	\$	453,280	\$	376,285	\$	(76,995)	-17%
82100	BOWLING GREEN R-I	\$	3,380,944	\$	5,373,418	\$	1,992,474	59%	\$	3,407,959	\$	2,408,226	\$	(999,733)	-29%
82101	PIKE CO. R-III	\$	1,144,664	\$	1,741,651	\$	596,987	52%	\$	1,543,112	\$	1,192,741	\$	(350,371)	-23%
82105	BONCL R-X	\$	50,502	\$	47,977	\$	(2,525)	-5%	\$	367,617	\$	321,992	\$	(45,625)	-12%
82108	LOUISIANA R-II	\$	1,924,323	\$	3,230,040	\$	1,305,717	68%	\$	1,949,215	\$	1,388,553	\$	(560,662)	-29%
83001	NORTH PLATTE CO. R-I	\$	2,280,722	\$	2,166,686	\$	(114,036)	-5%	\$	2,037,278	\$	1,710,487	\$	(326,791)	-16%
83002	WEST PLATTE CO. R-II	\$	1,079,096	\$	1,221,623	\$	142,527	13%	\$	2,532,475	\$	2,184,218	\$	(348,257)	-14%
83003	PLATTE CO. R-III	\$	1,600,770	\$	1,520,731	\$	(80,038)	-5%	\$	10,955,966	\$	9,950,454	\$	(1,005,502)	-9%
83005	PARK HILL	\$	12,035,459	\$	11,433,686	\$	(601,773)	-5%	\$	53,316,075	\$	48,997,379	\$	(4,318,696)	-8%
84001	BOLIVAR R-I	\$	5,684,196	\$	8,183,037	\$	2,498,841	44%	\$	4,172,059	\$	3,652,728	\$	(519,331)	-12%
84002	FAIR PLAY R-II	\$	1,113,695	\$	1,631,632	\$	517,937	47%	\$	512,845	\$	426,100	\$	(86,745)	-17%
84003	HALFWAY R-III	\$	867,058	\$	1,089,027	\$	221,969	26%	\$	546,796	\$	479,136	\$	(67,660)	-12%
84004	HUMANSVILLE R-IV	\$	1,304,143	\$	1,947,253	\$	643,110	49%	\$	639,507	\$	538,813	\$	(100,694)	-16%
84005	MARION C. EARLY R-V	\$	1,843,711	\$	2,668,297	\$	824,586	45%	\$	901,244	\$	763,170	\$	(138,074)	-15%
84006	PLEASANT HOPE R-VI	\$	2,782,284	\$	3,887,732	\$	1,105,448	40%	\$	1,209,322	\$	1,013,943	\$	(195,379)	-16%
85043	SWEDENBORG R-III	\$	317,774	\$	399,624	\$	81,850	26%	\$	135,291	\$	112,324	\$	(22,967)	-17%
85044	PULASKI CO. R-IV	\$	1,802,611	\$	2,523,593	\$	720,982	40%	\$	904,137	\$	749,519	\$	(154,618)	-17%
85045	LAQUEY R-V	\$	2,048,917	\$	2,853,038	\$	804,121	39%	\$	811,373	\$	671,221	\$	(140,152)	-17%
85046	WAYNESVILLE R-VI	\$	8,448,727	\$	12,497,841	\$	4,049,114	48%	\$	4,464,732	\$	3,793,638	\$	(871,094)	-15%
85048	DIXON R-I	\$	2,974,891	\$	4,326,249	\$	1,351,358	45%	\$	1,605,784	\$	1,323,007	\$	(282,777)	-18%
85049	CROCKER R-II	\$	1,395,926	\$	1,984,633	\$	588,707	42%	\$	747,422	\$	621,934	\$	(125,488)	-17%
86100	PUTNAM CO. R-I	\$	1,998,741	\$	2,619,722	\$	620,981	31%	\$	1,898,723	\$	1,661,672	\$	(237,051)	-12%
87083	RALLS CO. R-II	\$	1,714,723	\$	2,886,482	\$	1,171,759	68%	\$	1,951,996	\$	1,474,343	\$	(477,653)	-24%
88072	NORTHEAST RANDOLPH CO. R-IV	\$	1,302,856	\$	1,538,194	\$	235,328	18%	\$	770,905	\$	584,541	\$	(186,364)	-24%
88073	RENICK R-V	\$	740,236	\$	738,207	\$	(2,029)	0%	\$	453,685	\$	358,839	\$	(94,846)	-21%
88075	HIGBEE R-VIII	\$	740,449	\$	886,496	\$	146,047	20%	\$	393,332	\$	294,331	\$	(99,051)	-25%
88080	WESTRAN R-I	\$	377,688	\$	358,804	\$	(18,884)	-5%	\$	3,978,521	\$	3,651,007	\$	(327,514)	-8%
88081	MOBERLY	\$	5,608,921	\$	7,737,255	\$	2,128,334	38%	\$	5,375,552	\$	4,311,873	\$	(1,063,679)	-20%
89077	STET R-XV	\$	332,285	\$	315,671	\$	(16,614)	-5%	\$	375,006	\$	324,976	\$	(50,030)	-13%
89080	LAWSON R-XIV	\$	3,943,970	\$	4,135,362	\$	191,392	5%	\$	2,897,071	\$	2,235,155	\$	(661,916)	-17%
89087	ORRICK R-XI	\$	1,350,733	\$	1,522,854	\$	172,121	13%	\$	923,667	\$	752,147	\$	(171,520)	-19%
89088	HARDIN-CENTRAL C-2	\$	811,273	\$	770,709	\$	(40,564)	-5%	\$	566,958	\$	499,383	\$	(87,575)	-15%
89089	RICHMOND R-XVI	\$	3,769,844	\$	5,771,985	\$	2,002,141	53%	\$	3,785,123	\$	3,080,677	\$	(704,446)	-19%
90075	CENTERVILLE R-I	\$	387,552	\$	444,923	\$	57,371	15%	\$	277,456	\$	238,947	\$	(38,509)	-14%
90076	SOUTHERN REYNOLDS CO. R-II	\$	1,332,594	\$	2,153,864	\$	821,270	62%	\$	1,211,799	\$	1,028,873	\$	(182,926)	-15%
90077	BUNKER R-III	\$	342,301	\$	552,936	\$	210,636	62%	\$	1,042,182	\$	955,794	\$	(86,388)	-8%



90078	LESTERVILLE R-IV	\$	432,533	\$	820,876	\$	388,143	90%	\$	883,533	\$	797,856	\$	(85,877)	-10%
91091	NAYLOR R-II	\$	1,276,458	\$	1,796,933	\$	520,477	41%	\$	418,958	\$	343,419	\$	(73,539)	-18%
91092	DONIPHAN R-I	\$	4,245,430	\$	6,256,302	\$	2,009,872	47%	\$	2,051,203	\$	1,751,447	\$	(299,756)	-15%
91093	RIPLEY CO. R-IV	\$	584,989	\$	898,141	\$	313,142	54%	\$	302,638	\$	262,045	\$	(40,593)	-13%
91095	RIPLEY COUNTY R-III	\$	491,835	\$	690,784	\$	198,949	40%	\$	196,542	\$	166,138	\$	(30,404)	-15%
92087	FT. ZUMWALT R-II	\$	28,090,671	\$	27,012,453	\$	(1,078,218)	-4%	\$	54,618,655	\$	50,801,807	\$	(3,816,848)	-7%
92088	FRANCIS HOWELL R-III	\$	36,090,703	\$	34,286,168	\$	(1,804,535)	-5%	\$	76,156,198	\$	71,601,659	\$	(4,554,539)	-6%
92089	WENTZVILLE R-IV	\$	5,204,288	\$	4,944,074	\$	(260,214)	-5%	\$	31,057,773	\$	29,672,868	\$	(1,384,905)	-4%
92090	ST. CHARLES R-VI	\$	7,259,717	\$	6,896,731	\$	(362,986)	-5%	\$	28,266,376	\$	26,774,345	\$	(1,492,031)	-5%
92091	ST. CHARLES CO. R-V	\$	1,196,730	\$	1,136,894	\$	(59,837)	-5%	\$	6,189,108	\$	5,895,267	\$	(293,841)	-5%
93120	APPLETON CITY R-II	\$	1,231,223	\$	1,736,403	\$	505,180	41%	\$	819,565	\$	681,270	\$	(138,295)	-17%
93121	ROSCOE C-1	\$	236,737	\$	338,852	\$	102,115	43%	\$	188,472	\$	159,816	\$	(28,656)	-15%
93123	LAKELAND R-III	\$	1,506,426	\$	1,854,339	\$	347,913	23%	\$	1,007,828	\$	828,690	\$	(179,138)	-18%
93124	OSCEOLA	\$	1,369,084	\$	1,791,379	\$	422,295	31%	\$	941,895	\$	776,133	\$	(165,762)	-18%
94076	BISMARCK R-V	\$	2,224,065	\$	2,819,617	\$	595,552	27%	\$	985,628	\$	772,918	\$	(212,710)	-22%
94078	FARMINGTON R-VII	\$	9,067,318	\$	11,840,309	\$	2,772,991	31%	\$	8,763,943	\$	7,535,015	\$	(1,228,928)	-14%
94083	NORTH ST. FRANCOIS CO. R-I	\$	8,643,740	\$	11,224,686	\$	2,580,946	30%	\$	5,583,653	\$	4,557,163	\$	(1,026,490)	-18%
94086	CENTRAL R-III	\$	6,713,966	\$	7,396,017	\$	682,051	10%	\$	3,350,686	\$	2,741,444	\$	(609,242)	-18%
94087	WEST ST. FRANCOIS CO. R-IV	\$	2,700,807	\$	4,111,352	\$	1,410,545	52%	\$	1,501,190	\$	1,137,867	\$	(363,323)	-24%
95059	STE. GENEVIEVE CO. R-II	\$	1,746,854	\$	4,204,178	\$	2,457,324	141%	\$	7,696,613	\$	6,898,778	\$	(997,835)	-13%
96088	HAZELWOOD	\$	33,174,725	\$	31,515,989	\$	(1,658,736)	-5%	\$	79,680,560	\$	75,771,714	\$	(3,918,846)	-5%
96089	FERGUSON-FLOISSANT R-II	\$	32,814,041	\$	31,173,339	\$	(1,640,702)	-5%	\$	49,008,422	\$	46,491,393	\$	(2,517,029)	-5%
96090	PATTONVILLE R-III	\$	2,585,437	\$	2,456,165	\$	(129,272)	-5%	\$	44,872,139	\$	43,665,592	\$	(1,206,547)	-3%
96091	ROCKWOOD R-VI	\$	9,916,892	\$	9,421,048	\$	(495,845)	-5%	\$	118,850,015	\$	114,882,176	\$	(3,967,839)	-3%
96092	KIRKWOOD R-VII	\$	1,248,190	\$	1,185,781	\$	(62,410)	-5%	\$	36,396,977	\$	35,288,769	\$	(1,108,208)	-3%
96093	LINDBERGH R-VIII	\$	1,215,859	\$	1,155,066	\$	(60,793)	-5%	\$	28,601,785	\$	27,646,232	\$	(955,553)	-3%
96094	MEHLVILLE R-IX	\$	7,434,111	\$	7,062,406	\$	(371,706)	-5%	\$	46,783,449	\$	44,595,380	\$	(2,188,069)	-5%
96095	PARKWAY C-2	\$	4,828,480	\$	4,587,058	\$	(241,424)	-5%	\$	152,210,263	\$	147,821,645	\$	(4,388,618)	-3%
96098	AFFTON 101	\$	1,103,633	\$	1,048,452	\$	(55,182)	-5%	\$	12,432,285	\$	11,948,094	\$	(484,191)	-4%
96099	BAYLESS	\$	1,630,741	\$	1,829,506	\$	198,766	12%	\$	4,821,510	\$	4,546,787	\$	(274,723)	-6%
96101	BRENTWOOD	\$	196,510	\$	186,684	\$	(9,825)	-5%	\$	6,322,000	\$	6,150,269	\$	(171,731)	-3%
96102	CLAYTON	\$	560,460	\$	532,437	\$	(28,023)	-5%	\$	38,066,908	\$	37,619,675	\$	(447,233)	-1%
96103	HANCOCK PLACE	\$	6,785,516	\$	6,446,240	\$	(339,276)	-5%	\$	2,830,182	\$	2,539,578	\$	(290,604)	-10%
96104	JENNINGS	\$	15,766,954	\$	14,978,606	\$	(788,348)	-5%	\$	5,481,257	\$	4,767,258	\$	(713,999)	-13%
96106	LADUE	\$	848,484	\$	806,060	\$	(42,424)	-5%	\$	64,645,295	\$	64,002,215	\$	(643,080)	-1%
96107	MAPLEWOOD-RICHMOND HEIGHT	\$	983,336	\$	934,170	\$	(49,167)	-5%	\$	7,211,348	\$	6,948,966	\$	(262,382)	-4%
96109	NORMANDY	\$	28,036,641	\$	26,634,809	\$	(1,401,832)	-5%	\$	11,893,061	\$	10,706,883	\$	(1,186,178)	-10%
96110	RITENOUR	\$	15,339,649	\$	14,572,667	\$	(766,982)	-5%	\$	20,888,355	\$	19,542,383	\$	(1,345,972)	-6%
96111	RIVERVIEW GARDENS	\$	35,016,715	\$	34,251,366	\$	(765,329)	-2%	\$	12,889,714	\$	11,277,301	\$	(1,612,413)	-13%
96112	UNIVERSITY CITY	\$	7,411,957	\$	7,041,359	\$	(370,598)	-5%	\$	22,983,692	\$	22,065,135	\$	(928,557)	-4%
96113	VALLEY PARK	\$	559,538	\$	531,561	\$	(27,977)	-5%	\$	5,819,305	\$	5,646,610	\$	(172,695)	-3%
96114	WEBSTER GROVES	\$	2,148,951	\$	2,041,503	\$	(107,448)	-5%	\$	25,765,613	\$	24,960,599	\$	(805,014)	-3%
96115	WELLSTON	\$	3,934,183	\$	3,737,474	\$	(196,709)	-5%	\$	1,208,964	\$	1,061,802	\$	(147,162)	-12%
97116	MIAMI R-I	\$	289,331	\$	319,187	\$	19,856	7%	\$	322,830	\$	274,840	\$	(47,990)	-15%
97118	OREARVILLE R-IV	\$	201,767	\$	210,190	\$	8,423	4%	\$	221,488	\$	182,401	\$	(39,087)	-18%
97119	MALTA BEND R-V	\$	594,711	\$	564,975	\$	(29,736)	-5%	\$	427,805	\$	351,671	\$	(76,134)	-18%
97122	HARDEMAN R-X	\$	230,575	\$	244,158	\$	13,583	6%	\$	256,648	\$	209,041	\$	(47,607)	-19%
97127	GILLIAM C-4	\$	292,306	\$	277,691	\$	(14,615)	-5%	\$	143,591	\$	108,516	\$	(35,075)	-24%
97129	MARSHALL	\$	6,663,078	\$	9,182,321	\$	2,519,243	38%	\$	5,347,836	\$	4,097,656	\$	(1,250,178)	-23%
97130	SLATER	\$	1,271,546	\$	1,393,187	\$	121,641	10%	\$	890,079	\$	691,657	\$	(198,422)	-22%
97131	SWEET SPRINGS R-VII	\$	1,151,010	\$	1,764,346	\$	613,336	53%	\$	941,102	\$	707,540	\$	(233,562)	-25%

98080	SCHUYLER CO. R-I	\$	1,716,982	\$	2,735,028	\$	1,018,046	59%	\$	1,262,385	\$	984,656	\$	(277,729)	-22%
99078	GORIN R-III	\$	346,650	\$	335,680	\$	(10,970)	-3%	\$	166,190	\$	134,873	\$	(31,517)	-19%
99082	SCOTLAND CO. R-I	\$	1,481,306	\$	2,232,322	\$	751,016	51%	\$	1,580,222	\$	1,281,128	\$	(299,094)	-19%
100059	SCOTT CITY R-I	\$	2,435,982	\$	3,480,070	\$	1,044,088	43%	\$	1,789,013	\$	1,495,746	\$	(293,267)	-16%
100060	SCOTT CO. R-II	\$	1,635,298	\$	2,341,514	\$	706,216	43%	\$	921,600	\$	749,781	\$	(171,819)	-19%
100061	SCOTT CO. R-IV	\$	2,437,105	\$	3,635,259	\$	1,198,154	49%	\$	1,680,478	\$	1,391,971	\$	(288,507)	-17%
100062	SCOTT CO. CENTRAL SCHOOLS	\$	1,299,429	\$	1,923,665	\$	624,236	48%	\$	604,110	\$	487,833	\$	(116,277)	-19%
100063	SIKESTON R-VI	\$	9,702,965	\$	14,671,251	\$	4,968,286	51%	\$	8,043,147	\$	6,886,497	\$	(1,156,650)	-14%
100064	KELSO C-7	\$	260,648	\$	426,645	\$	165,997	64%	\$	659,841	\$	589,093	\$	(70,748)	-11%
100065	ORAN R-III	\$	1,142,595	\$	1,293,824	\$	151,229	13%	\$	752,591	\$	647,523	\$	(105,068)	-14%
101105	WINONA R-III	\$	2,040,947	\$	2,960,051	\$	919,104	45%	\$	704,770	\$	533,747	\$	(171,023)	-24%
101107	EMINENCE R-I	\$	848,097	\$	1,207,340	\$	359,243	42%	\$	620,268	\$	517,232	\$	(103,036)	-17%
102081	SHELBY CO. C-1	\$	875,722	\$	1,073,694	\$	197,972	23%	\$	952,723	\$	824,183	\$	(128,540)	-13%
102085	SHELBY CO. R-IV	\$	2,295,956	\$	2,444,080	\$	148,124	6%	\$	2,109,651	\$	1,819,543	\$	(290,108)	-14%
103127	RICHLAND R-I	\$	1,344,999	\$	1,729,744	\$	384,745	29%	\$	893,032	\$	750,556	\$	(142,476)	-16%
103128	BELL CITY R-II	\$	698,978	\$	1,025,831	\$	326,853	47%	\$	641,384	\$	551,633	\$	(89,751)	-14%
103129	ADVANCE R-IV	\$	1,133,603	\$	1,715,927	\$	582,324	51%	\$	923,547	\$	763,772	\$	(159,775)	-17%
103130	PUXICO R-VIII	\$	2,855,724	\$	4,168,539	\$	1,312,815	46%	\$	1,381,072	\$	1,091,822	\$	(289,450)	-21%
103131	BLOOMFIELD R-XIV	\$	2,063,429	\$	3,181,657	\$	1,118,228	54%	\$	1,346,625	\$	1,092,871	\$	(253,754)	-19%
103132	DEXTER R-XI	\$	3,732,339	\$	6,252,090	\$	2,519,751	68%	\$	4,573,939	\$	3,924,380	\$	(649,559)	-14%
103135	BERNIE R-XIII	\$	1,377,561	\$	2,145,837	\$	768,276	56%	\$	1,044,416	\$	872,806	\$	(171,610)	-16%
104041	HURLEY R-I	\$	1,314,989	\$	1,406,163	\$	91,174	7%	\$	419,380	\$	347,598	\$	(71,782)	-17%
104042	GALENA R-II	\$	1,775,967	\$	2,256,021	\$	480,054	27%	\$	840,516	\$	725,394	\$	(115,122)	-14%
104043	CRANE R-III	\$	2,522,824	\$	3,041,260	\$	518,436	21%	\$	927,460	\$	761,242	\$	(166,218)	-18%
104044	REEDS SPRING R-IV	\$	2,348,458	\$	4,339,840	\$	1,991,384	85%	\$	6,531,993	\$	6,060,191	\$	(471,802)	-7%
104045	BLUE EYE R-V	\$	1,300,760	\$	2,061,670	\$	760,910	58%	\$	2,116,708	\$	1,963,505	\$	(153,203)	-7%
105123	GREEN CITY R-I	\$	1,060,583	\$	1,171,097	\$	110,514	10%	\$	775,762	\$	660,940	\$	(114,822)	-15%
105124	MILAN C-2	\$	1,752,699	\$	2,762,685	\$	1,009,986	58%	\$	1,328,785	\$	1,090,335	\$	(238,450)	-18%
105125	NEWTOWN-HARRIS R-III	\$	456,608	\$	433,778	\$	(22,830)	-5%	\$	463,715	\$	417,998	\$	(45,717)	-10%
106001	BRADLEYVILLE R-I	\$	561,459	\$	711,034	\$	149,575	27%	\$	337,632	\$	292,314	\$	(45,318)	-13%
106002	TANEYVILLE R-II	\$	1,126,878	\$	1,357,722	\$	230,844	20%	\$	386,050	\$	318,754	\$	(67,296)	-17%
106003	FORSYTH R-III	\$	2,231,773	\$	3,528,785	\$	1,297,012	58%	\$	1,963,516	\$	1,702,167	\$	(261,349)	-13%
106004	BRANSON R-IV	\$	2,799,556	\$	5,453,054	\$	2,653,498	95%	\$	9,514,983	\$	8,791,980	\$	(723,103)	-8%
106005	HOLLISTER R-V	\$	2,262,578	\$	3,763,225	\$	1,500,647	66%	\$	2,940,763	\$	2,686,411	\$	(254,352)	-9%
106006	KIRBYVILLE R-VI	\$	1,332,047	\$	1,833,564	\$	501,517	38%	\$	866,631	\$	777,267	\$	(109,364)	-12%
106008	MARK TWAIN R-VIII	\$	185,319	\$	280,181	\$	74,862	40%	\$	210,948	\$	190,897	\$	(20,251)	-10%
107151	SUCCESS R-VI	\$	506,548	\$	737,331	\$	230,783	46%	\$	236,499	\$	203,146	\$	(33,353)	-14%
107152	HOUSTON R-I	\$	2,820,874	\$	4,038,892	\$	1,217,818	43%	\$	1,462,086	\$	1,261,514	\$	(200,572)	-14%
107153	SUMMERSVILLE R-II	\$	1,860,746	\$	2,588,608	\$	727,862	39%	\$	801,531	\$	666,829	\$	(134,702)	-17%
107154	LICKING R-VIII	\$	2,326,732	\$	3,289,834	\$	963,102	41%	\$	1,046,777	\$	893,155	\$	(153,622)	-15%
107155	CABOOL R-IV	\$	2,424,629	\$	3,502,308	\$	1,077,679	44%	\$	1,295,568	\$	1,115,982	\$	(179,586)	-14%
107156	PLATO R-V	\$	1,458,230	\$	2,051,376	\$	593,146	41%	\$	836,333	\$	728,185	\$	(108,148)	-13%
107158	RAYMONDVILLE R-VII	\$	697,766	\$	980,939	\$	283,173	41%	\$	259,967	\$	220,983	\$	(38,984)	-15%
108142	NEVADA R-V	\$	6,371,451	\$	8,892,279	\$	2,520,828	40%	\$	6,090,918	\$	5,251,339	\$	(839,579)	-14%
108143	BROWNAUGH R-VII	\$	821,413	\$	982,135	\$	160,722	20%	\$	479,062	\$	395,320	\$	(83,742)	-17%
108144	SHELDON R-VIII	\$	591,691	\$	830,182	\$	238,491	40%	\$	363,190	\$	301,595	\$	(61,595)	-17%
108147	NORTHEAST VERNON CO. R-I	\$	640,751	\$	786,510	\$	145,759	23%	\$	469,236	\$	411,062	\$	(58,174)	-13%
109002	WRIGHT CITY R-II	\$	2,390,372	\$	3,686,387	\$	1,296,015	54%	\$	4,114,081	\$	3,614,819	\$	(499,262)	-12%
109003	WARREN CO. R-III	\$	4,868,152	\$	7,491,953	\$	2,623,801	54%	\$	6,680,300	\$	5,613,277	\$	(1,067,023)	-16%
110014	KINGSTON K-14	\$	3,180,622	\$	4,352,058	\$	1,171,436	37%	\$	1,306,701	\$	928,447	\$	(380,254)	-29%
110029	POTOSI R-III	\$	6,275,868	\$	9,749,981	\$	3,474,113	55%	\$	3,466,809	\$	2,368,473	\$	(1,098,336)	-32%

110030	RICHWOODS R-VII	\$	833,076	\$	1,132,135	\$	299,059	38%	\$	382,554	\$	268,635	\$	(113,919)	-30%
110031	VALLEY R-VI	\$	1,520,034	\$	1,934,820	\$	414,586	27%	\$	934,816	\$	720,860	\$	(213,956)	-23%
111086	GREENVILLE R-II	\$	2,383,235	\$	3,682,263	\$	1,299,028	55%	\$	1,265,439	\$	1,009,749	\$	(255,690)	-20%
111087	CLEARWATER R-I	\$	2,883,853	\$	4,612,213	\$	1,728,360	60%	\$	2,039,540	\$	1,660,400	\$	(379,140)	-19%
112099	NIANGUA R-V	\$	935,302	\$	1,341,925	\$	406,623	43%	\$	455,041	\$	382,763	\$	(72,278)	-16%
112101	FORDLAND R-III	\$	1,905,330	\$	2,823,182	\$	717,852	38%	\$	922,209	\$	783,059	\$	(139,150)	-15%
112102	MARSHFIELD R-I	\$	6,780,689	\$	9,718,719	\$	2,938,030	43%	\$	4,436,618	\$	3,825,924	\$	(610,694)	-14%
112103	SEYMOUR R-II	\$	2,867,541	\$	3,969,379	\$	1,081,838	37%	\$	1,279,716	\$	1,090,220	\$	(189,496)	-15%
113001	WORTH CO. R-III	\$	1,205,515	\$	1,508,323	\$	302,808	25%	\$	912,316	\$	741,518	\$	(170,798)	-19%
114112	NORWOOD R-I	\$	1,954,869	\$	2,147,917	\$	193,048	10%	\$	574,951	\$	484,890	\$	(90,061)	-16%
114113	HARTVILLE R-II	\$	2,384,308	\$	3,460,620	\$	1,076,312	45%	\$	1,016,888	\$	850,080	\$	(166,808)	-16%
114114	MOUNTAIN GROVE R-III	\$	4,916,050	\$	7,022,912	\$	2,106,862	43%	\$	2,630,848	\$	2,231,198	\$	(399,650)	-16%
114115	MANSFIELD R-IV	\$	2,348,372	\$	3,279,700	\$	931,328	40%	\$	1,056,474	\$	888,074	\$	(168,400)	-16%
114116	MANES R-V	\$	279,896	\$	415,858	\$	135,962	49%	\$	157,567	\$	137,102	\$	(20,465)	-13%
115115	ST. LOUIS CITY	\$	147,781,844	\$	140,392,752	\$	(7,389,092)	-5%	\$	158,107,803	\$	150,206,704	\$	(7,901,099)	-5%



Line 1b 350		State Aid 2002 - 03	State Aid Simulated (with HH)	Change In Aid	% Change	Deduct Revenue 2002 - 03 (line 2 - 9)	Deduct Revenue Simulated	Change In Deduct Revenue	% Change	Levy Below 2.75
Number	Name									
1090	ADAIR CO. R-I	\$ 1,030,091	\$ 1,473,698	\$ 443,607	43%	\$ 588,496	\$ 462,135	\$ (126,361)	-21%	
1091	KIRKSVILLE R-III	\$ 5,101,675	\$ 7,967,962	\$ 2,866,287	56%	\$ 7,208,816	\$ 6,168,002	\$ (1,040,814)	-14%	
1092	ADAIR CO. R-II	\$ 730,667	\$ 1,093,438	\$ 362,771	50%	\$ 429,830	\$ 333,510	\$ (96,320)	-22%	
2089	NORTH ANDREW CO. R-VI	\$ 1,531,075	\$ 1,454,521	\$ (76,554)	-5%	\$ 841,222	\$ 709,758	\$ (131,464)	-16%	
2090	AVENUE CITY R-IX	\$ 409,529	\$ 580,248	\$ 170,719	42%	\$ 467,598	\$ 401,940	\$ (65,658)	-14%	
2097	SAVANNAH R-III	\$ 6,271,965	\$ 8,627,123	\$ 2,355,158	38%	\$ 5,348,838	\$ 4,504,188	\$ (844,650)	-16%	
3031	TACK R-I	\$ 1,433,394	\$ 2,363,058	\$ 929,664	65%	\$ 1,281,936	\$ 924,579	\$ (357,357)	-27%	
3032	ROCK PORT R-II	\$ 731,560	\$ 1,267,649	\$ 536,089	73%	\$ 1,380,536	\$ 1,147,782	\$ (232,754)	-17%	
3033	FAIRFAX R-III	\$ 369,897	\$ 604,079	\$ 234,182	63%	\$ 606,276	\$ 498,011	\$ (110,265)	-18%	
4106	COMMUNITY R-VI	\$ 831,355	\$ 1,310,688	\$ 479,333	58%	\$ 1,056,826	\$ 898,631	\$ (158,195)	-15%	
4108	VAN-FAR R-I	\$ 1,692,240	\$ 2,539,908	\$ 847,668	50%	\$ 1,695,268	\$ 1,424,144	\$ (271,124)	-16%	
4110	MEXICO 59	\$ 5,472,544	\$ 8,316,679	\$ 2,844,135	52%	\$ 6,922,931	\$ 5,567,153	\$ (1,055,778)	-16%	
5120	WHEATON R-III	\$ 1,139,179	\$ 1,628,387	\$ 489,208	43%	\$ 579,312	\$ 476,018	\$ (103,294)	-18%	
5121	SOUTHWEST R-V	\$ 2,635,890	\$ 3,698,993	\$ 1,063,103	40%	\$ 1,125,053	\$ 911,748	\$ (213,305)	-19%	
5122	EXETER R-VI	\$ 958,844	\$ 1,354,010	\$ 395,166	41%	\$ 473,362	\$ 398,040	\$ (75,322)	-16%	
5123	CASSVILLE R-IV	\$ 4,377,231	\$ 6,645,249	\$ 2,268,018	52%	\$ 3,849,061	\$ 3,407,275	\$ (441,786)	-11%	
5124	PURDY R-II	\$ 2,031,285	\$ 2,892,901	\$ 861,616	42%	\$ 887,215	\$ 728,711	\$ (158,504)	-18%	
5127	SHELL KNOB 78	\$ 391,063	\$ 607,823	\$ 216,740	55%	\$ 1,166,389	\$ 1,085,564	\$ (80,825)	-7%	
5128	MONETT R-I	\$ 4,143,861	\$ 6,315,441	\$ 2,171,580	52%	\$ 4,345,228	\$ 3,853,713	\$ (491,515)	-11%	
6101	LIBERAL R-II	\$ 1,241,389	\$ 1,998,760	\$ 757,371	61%	\$ 960,487	\$ 766,053	\$ (194,434)	-20%	
6103	GOLDEN CITY R-III	\$ 794,797	\$ 1,208,157	\$ 413,360	52%	\$ 639,946	\$ 528,273	\$ (111,673)	-17%	
6104	LAMAR R-I	\$ 2,780,272	\$ 4,294,422	\$ 1,514,150	54%	\$ 2,955,191	\$ 2,461,541	\$ (493,650)	-17%	
7121	MIAMI R-I	\$ 971,341	\$ 1,224,096	\$ 252,755	26%	\$ 627,042	\$ 493,604	\$ (133,438)	-21%	
7122	BALLARD R-II	\$ 548,117	\$ 615,434	\$ 67,317	12%	\$ 390,933	\$ 318,415	\$ (72,518)	-19%	
7123	ADRIAN R-III	\$ 2,035,182	\$ 2,908,768	\$ 874,586	43%	\$ 1,374,363	\$ 1,064,432	\$ (309,931)	-23%	
7124	RICH HILL R-IV	\$ 1,216,220	\$ 1,955,817	\$ 739,597	61%	\$ 838,129	\$ 610,105	\$ (228,024)	-27%	
7125	HUME R-VIII	\$ 517,399	\$ 710,113	\$ 192,714	37%	\$ 331,064	\$ 271,658	\$ (59,406)	-18%	
7126	HUDSON R-IX	\$ 129,928	\$ 187,348	\$ 57,420	44%	\$ 249,424	\$ 216,614	\$ (32,810)	-13%	
7129	BUTLER R-V	\$ 2,580,818	\$ 4,191,310	\$ 1,610,492	62%	\$ 2,666,509	\$ 2,159,410	\$ (507,099)	-19%	
8106	LINCOLN R-II	\$ 1,394,813	\$ 2,154,358	\$ 759,545	54%	\$ 1,126,929	\$ 912,999	\$ (213,930)	-19%	
8107	WARSAW R-IX	\$ 2,576,405	\$ 4,407,192	\$ 1,830,787	71%	\$ 3,384,200	\$ 2,874,884	\$ (509,316)	-15%	
8111	COLE CAMP R-I	\$ 1,669,715	\$ 2,604,528	\$ 934,813	56%	\$ 1,449,408	\$ 1,154,432	\$ (294,976)	-20%	
9077	MEADOW HEIGHTS R-II	\$ 1,670,777	\$ 2,442,146	\$ 771,369	46%	\$ 1,019,341	\$ 827,378	\$ (191,963)	-19%	
9078	LEOPOLD R-III	\$ 681,723	\$ 895,995	\$ 215,272	32%	\$ 307,727	\$ 240,376	\$ (67,351)	-22%	
9079	ZALMA R-V	\$ 797,574	\$ 1,145,769	\$ 348,195	44%	\$ 408,615	\$ 327,665	\$ (80,950)	-19%	
9080	WOODLAND R-IV	\$ 2,443,000	\$ 3,600,461	\$ 1,157,461	47%	\$ 1,588,603	\$ 1,314,862	\$ (273,741)	-17%	
10087	SOUTHERN BOONE CO. R-I	\$ 3,913,427	\$ 4,629,220	\$ 715,793	18%	\$ 2,839,367	\$ 2,616,383	\$ (222,984)	-8%	
10089	BOONE CO. R-IV	\$ 4,246,899	\$ 4,935,271	\$ 688,372	16%	\$ 2,203,681	\$ 1,989,852	\$ (213,829)	-10%	
10090	STURGEON R-V	\$ 1,127,122	\$ 1,587,728	\$ 460,606	41%	\$ 924,574	\$ 799,003	\$ (125,571)	-14%	
10091	CENTRALIA R-VI	\$ 3,231,638	\$ 4,352,395	\$ 1,120,757	35%	\$ 2,776,164	\$ 2,486,288	\$ (291,876)	-11%	
10092	HARRISBURG R-VIII	\$ 1,531,319	\$ 2,043,634	\$ 512,315	33%	\$ 1,024,608	\$ 911,757	\$ (112,851)	-11%	
10093	COLUMBIA 93	\$ 32,557,702	\$ 30,929,817	\$ (1,627,885)	-5%	\$ 65,978,364	\$ 63,008,266	\$ (2,970,098)	-5%	
11078	EAST BUCHANAN CO. C-1	\$ 2,488,750	\$ 2,364,312	\$ (124,437)	-5%	\$ 2,052,427	\$ 1,945,553	\$ (106,874)	-10%	
11078	MID-BUCHANAN CO. R-V	\$ 1,888,285	\$ 2,539,580	\$ 651,305	34%	\$ 1,773,140	\$ 1,593,064	\$ (180,076)	-10%	
11079	BUCHANAN CO. R-IV	\$ 1,615,497	\$ 1,566,086	\$ (49,411)	-3%	\$ 828,371	\$ 729,655	\$ (98,716)	-12%	
11082	ST. JOSEPH	\$ 24,011,375	\$ 38,251,316	\$ 14,239,941	59%	\$ 31,708,146	\$ 28,615,275	\$ (3,092,871)	-10%	
12108	NEELYVILLE R-IV	\$ 2,161,162	\$ 3,170,270	\$ 1,009,108	47%	\$ 941,374	\$ 786,804	\$ (154,570)	-16%	
12109	POPLAR BLUFF R-I	\$ 9,592,585	\$ 15,360,881	\$ 5,768,296	60%	\$ 9,500,568	\$ 8,350,114	\$ (1,150,454)	-12%	

12110	TWIN RIVERS R-X	\$	3,143,511	\$	4,524,204	\$	1,380,693	44%	\$	1,796,992	\$	1,543,433	\$	(253,559)	-14%
13054	BRECKENRIDGE R-I	\$	564,562	\$	536,334	\$	(28,228)	-5%	\$	287,083	\$	242,328	\$	(44,755)	-16%
13055	HAMILTON R-II	\$	2,157,572	\$	2,979,415	\$	821,843	38%	\$	1,378,933	\$	1,093,032	\$	(285,901)	-21%
13057	NEW YORK R-IV	\$	189,616	\$	237,412	\$	47,796	25%	\$	143,469	\$	119,155	\$	(24,314)	-17%
13058	COWGILL R-VI	\$	339,678	\$	381,238	\$	41,560	12%	\$	187,947	\$	150,374	\$	(37,573)	-20%
13059	POLO R-VII	\$	1,091,183	\$	1,574,313	\$	483,135	44%	\$	820,704	\$	671,792	\$	(148,912)	-18%
13060	MIRABILE C-1	\$	191,972	\$	182,373	\$	(9,599)	-5%	\$	191,212	\$	168,993	\$	(22,819)	-12%
13061	BIRMYER C-4	\$	1,041,996	\$	1,509,334	\$	467,338	45%	\$	712,781	\$	537,221	\$	(175,560)	-25%
13062	KINGSTON 42	\$	283,556	\$	269,378	\$	(14,178)	-5%	\$	178,088	\$	153,106	\$	(24,982)	-14%
14126	NORTH CALLAWAY CO. R-I	\$	3,070,294	\$	4,560,750	\$	1,490,456	49%	\$	2,478,869	\$	2,101,530	\$	(377,339)	-15%
14127	NEW BLOOMFIELD R-III	\$	2,111,002	\$	2,729,045	\$	618,043	29%	\$	1,445,219	\$	1,250,750	\$	(194,469)	-13%
14129	FULTON 88	\$	6,312,371	\$	8,841,790	\$	2,529,419	40%	\$	5,683,949	\$	4,952,937	\$	(731,012)	-13%
14130	SOUTH CALLAWAY CO. R-II	\$	311,701	\$	296,116	\$	(15,585)	-5%	\$	5,310,019	\$	5,043,658	\$	(266,361)	-5%
15001	CAMDEN CO. R-II	\$	1,559,853	\$	2,298,335	\$	738,482	47%	\$	791,393	\$	621,475	\$	(169,918)	-21%
15002	CAMDENTON R-III	\$	2,976,407	\$	4,587,188	\$	1,610,780	54%	\$	16,282,555	\$	14,832,252	\$	(1,450,303)	-9%
15003	CLIMAX SPRINGS R-IV	\$	187,306	\$	177,940	\$	(9,365)	-5%	\$	1,505,893	\$	1,417,944	\$	(87,949)	-6%
15004	IMACKS CREEK R-V	\$	1,033,407	\$	1,595,982	\$	562,575	54%	\$	772,489	\$	629,804	\$	(142,685)	-18%
16090	JACKSON R-II	\$	7,793,037	\$	11,809,704	\$	4,016,667	52%	\$	10,319,156	\$	8,936,616	\$	(1,382,540)	-13%
16092	DELTA R-V	\$	1,007,134	\$	1,393,976	\$	386,842	38%	\$	718,936	\$	622,059	\$	(96,867)	-13%
16094	OAK RIDGE R-VI	\$	1,013,845	\$	1,467,527	\$	453,682	45%	\$	647,399	\$	528,480	\$	(118,919)	-18%
16096	CAPE GIRARDEAU 63	\$	3,431,647	\$	6,446,130	\$	3,014,483	88%	\$	17,144,335	\$	15,844,711	\$	(1,299,624)	-8%
16097	NELL HOLCOMB R-IV	\$	784,903	\$	1,202,037	\$	417,134	53%	\$	1,224,895	\$	1,091,155	\$	(133,740)	-11%
17121	HALE R-I	\$	635,187	\$	744,959	\$	109,772	17%	\$	417,308	\$	298,203	\$	(119,105)	-29%
17122	TINA-AVALON R-II	\$	622,779	\$	917,398	\$	294,619	47%	\$	456,106	\$	308,532	\$	(147,574)	-32%
17124	BOSWORTH R-V	\$	696,148	\$	812,405	\$	116,257	17%	\$	444,830	\$	308,951	\$	(135,879)	-31%
17125	CARROLLTON R-VII	\$	2,602,589	\$	4,009,751	\$	1,407,162	54%	\$	3,032,418	\$	2,131,468	\$	(900,950)	-30%
17126	NORBORNE R-VIII	\$	620,656	\$	803,824	\$	183,168	30%	\$	762,372	\$	564,888	\$	(197,484)	-26%
18047	EAST CARTER CO. R-II	\$	2,441,246	\$	3,528,905	\$	1,087,659	45%	\$	871,866	\$	708,762	\$	(163,104)	-19%
18050	VAN BUREN R-I	\$	1,552,533	\$	2,244,369	\$	691,836	45%	\$	773,495	\$	687,524	\$	(105,871)	-14%
19139	CASS CO. R-V	\$	1,538,408	\$	2,055,933	\$	517,525	34%	\$	1,058,883	\$	910,598	\$	(148,285)	-14%
19140	STRASBURG C-3	\$	686,896	\$	652,551	\$	(34,345)	-5%	\$	490,411	\$	438,592	\$	(51,819)	-11%
19142	RAYMORE-PECULIAR R-II	\$	11,038,581	\$	13,332,512	\$	2,293,931	21%	\$	12,544,238	\$	11,345,214	\$	(1,199,024)	-10%
19144	SHERWOOD CASS R-VIII	\$	2,065,411	\$	3,001,407	\$	935,996	45%	\$	1,877,648	\$	1,399,211	\$	(278,437)	-17%
19147	EAST LYNNE 40	\$	755,528	\$	851,704	\$	96,176	13%	\$	489,900	\$	425,633	\$	(64,267)	-13%
19148	PLEASANT HILL R-III	\$	5,853,162	\$	6,070,477	\$	217,315	4%	\$	4,742,803	\$	4,238,615	\$	(504,188)	-11%
19149	HARRISONVILLE R-IX	\$	5,424,154	\$	6,389,241	\$	965,087	18%	\$	7,218,543	\$	6,516,355	\$	(702,188)	-10%
19150	DREXEL R-IV	\$	1,414,405	\$	1,346,627	\$	(67,778)	-5%	\$	859,207	\$	743,263	\$	(115,944)	-13%
19151	MIDWAY R-I	\$	2,012,466	\$	1,911,843	\$	(100,623)	-5%	\$	1,762,893	\$	1,604,739	\$	(158,154)	-9%
19152	BELTON 124	\$	13,605,518	\$	15,842,458	\$	2,236,940	16%	\$	10,782,436	\$	9,545,328	\$	(1,236,108)	-11%
20001	STOCKTON R-I	\$	2,572,092	\$	3,693,319	\$	1,121,227	44%	\$	1,994,341	\$	1,785,241	\$	(209,100)	-10%
20002	EL DORADO SPRINGS R-II	\$	3,145,367	\$	4,515,946	\$	1,370,579	44%	\$	2,260,312	\$	1,967,312	\$	(293,000)	-13%
21148	NORTHWESTERN R-I	\$	670,427	\$	803,376	\$	132,949	20%	\$	713,822	\$	520,800	\$	(193,022)	-27%
21149	BRUNSWICK R-II	\$	639,130	\$	1,180,373	\$	541,243	85%	\$	735,360	\$	486,373	\$	(238,987)	-32%
21150	KEYTESVILLE R-III	\$	511,216	\$	830,774	\$	319,558	63%	\$	614,591	\$	436,316	\$	(178,275)	-29%
21151	SALISBURY R-IV	\$	1,033,831	\$	1,995,941	\$	962,110	93%	\$	1,820,687	\$	1,334,934	\$	(485,753)	-27%
22088	CHADWICK R-I	\$	778,027	\$	1,042,601	\$	264,574	34%	\$	418,318	\$	371,519	\$	(46,799)	-11%
22089	NIXA R-II	\$	9,392,480	\$	12,140,752	\$	2,748,272	29%	\$	7,709,168	\$	7,010,116	\$	(699,052)	-9%
22090	SPARTA R-III	\$	2,251,115	\$	2,981,869	\$	730,754	32%	\$	932,317	\$	802,926	\$	(129,391)	-14%
22091	BILLINGS R-IV	\$	1,234,949	\$	1,669,849	\$	434,900	35%	\$	780,414	\$	687,245	\$	(93,169)	-12%
22092	CLEVER R-V	\$	1,845,832	\$	2,268,982	\$	423,150	23%	\$	1,035,283	\$	916,139	\$	(119,144)	-12%
22093	OZARK R-VI	\$	8,954,015	\$	11,544,818	\$	2,590,803	29%	\$	7,343,365	\$	6,672,813	\$	(670,552)	-9%
22094	SPOKANE R-VII	\$	2,708,766	\$	3,498,346	\$	789,580	29%	\$	1,216,221	\$	1,078,292	\$	(137,929)	-11%

23094	WYACONDA C-1	\$	309,614	\$	300,944	\$	(8,670)	-3%	\$	206,790	\$	168,963	\$	(39,827)	-19%
23095	REVERE C-3	\$	272,058	\$	289,204	\$	17,146	6%	\$	279,524	\$	239,950	\$	(39,574)	-14%
23096	LURAY 33	\$	255,462	\$	308,093	\$	52,631	21%	\$	201,290	\$	166,252	\$	(35,038)	-17%
23101	CLARK CO. R-I	\$	2,105,147	\$	3,490,698	\$	1,385,551	66%	\$	2,044,785	\$	1,540,773	\$	(504,012)	-25%
24086	KEARNEY R-I	\$	7,038,630	\$	8,344,982	\$	1,306,352	19%	\$	8,877,528	\$	8,123,092	\$	(754,436)	-8%
24087	SMITHVILLE R-II	\$	3,519,112	\$	4,177,118	\$	658,006	19%	\$	5,437,204	\$	4,997,577	\$	(439,627)	-8%
24089	EXCELSIOR SPRINGS 40	\$	10,581,967	\$	12,351,980	\$	1,769,993	17%	\$	8,254,016	\$	7,301,893	\$	(952,123)	-12%
24090	LIBERTY 53	\$	21,548,323	\$	20,470,907	\$	(1,077,416)	-5%	\$	23,972,996	\$	22,153,386	\$	(1,819,610)	-8%
24091	MISSOURI CITY 56	\$	204,360	\$	222,245	\$	17,885	9%	\$	239,654	\$	215,702	\$	(23,952)	-10%
24093	NORTH KANSAS CITY 74	\$	16,194,514	\$	20,265,194	\$	4,070,680	25%	\$	77,049,350	\$	72,876,588	\$	(4,172,762)	-5%
25001	CAMERON R-I	\$	4,545,052	\$	6,093,708	\$	1,548,656	34%	\$	3,738,997	\$	3,209,220	\$	(529,777)	-14%
25002	LATHROP R-II	\$	2,649,566	\$	3,070,056	\$	420,490	16%	\$	2,105,695	\$	1,831,413	\$	(274,282)	-13%
25003	CLINTON CO. R-III	\$	1,956,223	\$	2,643,462	\$	687,239	35%	\$	2,285,948	\$	2,029,151	\$	(256,797)	-11%
26001	COLE CO. R-I	\$	1,506,994	\$	2,149,087	\$	642,093	43%	\$	1,438,361	\$	1,206,189	\$	(232,172)	-16%
26002	COLE CO. R-II	\$	947,614	\$	1,111,385	\$	163,771	17%	\$	1,891,535	\$	1,694,579	\$	(196,956)	-10%
26005	COLE CO. R-V	\$	1,635,657	\$	2,444,728	\$	809,071	49%	\$	1,657,667	\$	1,401,592	\$	(256,075)	-15%
26006	JEFFERSON CITY	\$	6,536,739	\$	12,377,318	\$	5,840,579	89%	\$	33,896,350	\$	31,233,868	\$	(2,662,482)	-8%
27055	BLACKWATER R-II	\$	513,915	\$	787,989	\$	274,074	53%	\$	331,071	\$	232,897	\$	(98,174)	-30%
27056	COOPER CO. R-IV	\$	799,836	\$	867,013	\$	67,177	8%	\$	444,111	\$	330,289	\$	(113,812)	-28%
27057	PAIRIE HOMIE R-V	\$	507,165	\$	630,308	\$	123,143	24%	\$	451,891	\$	349,037	\$	(102,854)	-23%
27058	OTTERTVIE R-VI	\$	882,813	\$	1,305,469	\$	442,656	51%	\$	567,062	\$	397,337	\$	(169,725)	-30%
27059	PILOT GROVE C-4	\$	885,408	\$	1,124,885	\$	239,477	27%	\$	708,751	\$	534,618	\$	(174,133)	-25%
27061	BOONVILLE R-I	\$	3,360,214	\$	5,124,452	\$	1,764,238	53%	\$	4,282,534	\$	3,357,558	\$	(924,976)	-22%
28101	CRAWFORD CO. R-I	\$	2,807,667	\$	4,132,409	\$	1,324,742	47%	\$	1,705,537	\$	1,393,573	\$	(311,964)	-18%
28102	CRAWFORD CO. R-II	\$	3,094,311	\$	4,646,325	\$	1,552,014	50%	\$	2,792,545	\$	2,343,419	\$	(449,126)	-16%
28103	STEELVILLE R-III	\$	2,688,477	\$	3,851,029	\$	1,162,552	44%	\$	1,703,844	\$	1,409,636	\$	(294,208)	-17%
29001	LOCKWOOD R-I	\$	813,611	\$	1,294,085	\$	480,474	59%	\$	870,502	\$	718,607	\$	(151,895)	-17%
29002	DADEVILLE R-II	\$	718,185	\$	934,825	\$	216,640	30%	\$	370,078	\$	292,832	\$	(77,246)	-21%
29003	EVERTON R-III	\$	698,341	\$	1,005,964	\$	307,623	44%	\$	363,705	\$	273,963	\$	(89,742)	-25%
29004	GREENFIELD R-IV	\$	1,144,112	\$	1,839,800	\$	695,688	61%	\$	1,084,820	\$	863,839	\$	(220,981)	-20%
30093	DALLAS CO. R-I	\$	5,516,345	\$	8,309,665	\$	2,793,320	51%	\$	3,323,389	\$	2,757,034	\$	(566,355)	-17%
31116	PATTONSBURG R-II	\$	788,624	\$	852,842	\$	64,218	8%	\$	518,121	\$	427,229	\$	(90,892)	-18%
31117	WINSTON R-VI	\$	702,341	\$	690,275	\$	(12,066)	-2%	\$	494,411	\$	494,411	\$	(76,193)	-13%
31118	NORTH DAVIESS R-III	\$	515,854	\$	490,061	\$	(25,793)	-5%	\$	390,539	\$	340,077	\$	(50,462)	-13%
31121	GALLATIN R-V	\$	1,992,556	\$	2,408,979	\$	416,423	21%	\$	1,366,896	\$	1,135,622	\$	(231,274)	-17%
31122	TRI-COUNTY R-VII	\$	822,607	\$	885,760	\$	43,153	5%	\$	588,809	\$	475,275	\$	(113,534)	-19%
32054	OSBORN R-O	\$	677,537	\$	706,204	\$	28,667	4%	\$	418,903	\$	359,567	\$	(59,336)	-14%
32055	MAYSVILLE R-I	\$	1,919,876	\$	2,800,008	\$	880,132	46%	\$	1,408,066	\$	1,176,554	\$	(231,512)	-16%
32056	UNION STAR R-II	\$	684,216	\$	755,546	\$	71,330	10%	\$	407,907	\$	348,615	\$	(59,292)	-15%
32058	STEWARTSVILLE C-2	\$	1,014,133	\$	1,317,191	\$	303,058	30%	\$	539,940	\$	447,692	\$	(92,248)	-17%
33090	SALEM R-80	\$	3,079,143	\$	4,394,731	\$	1,315,588	43%	\$	2,050,110	\$	1,799,136	\$	(250,974)	-12%
33091	OAK HILL R-I	\$	610,170	\$	884,154	\$	273,984	45%	\$	398,611	\$	352,610	\$	(46,001)	-12%
33092	GREEN FOREST R-II	\$	844,285	\$	1,211,785	\$	367,500	44%	\$	452,456	\$	383,734	\$	(68,734)	-15%
33093	DENT-PHELPS R-III	\$	1,088,422	\$	1,567,310	\$	478,888	44%	\$	708,715	\$	620,630	\$	(88,085)	-12%
33094	NORTHWOOD R-IV	\$	923,758	\$	1,312,534	\$	388,776	42%	\$	511,345	\$	444,067	\$	(67,278)	-13%
34121	SKYLINE R-II	\$	562,353	\$	800,113	\$	237,760	42%	\$	270,101	\$	230,211	\$	(39,890)	-15%
34122	PLAINVIEW R-VIII	\$	406,934	\$	603,891	\$	196,957	48%	\$	180,120	\$	152,351	\$	(27,769)	-15%
34124	AVA R-I	\$	4,476,968	\$	6,387,460	\$	1,910,492	43%	\$	2,484,263	\$	2,128,322	\$	(355,941)	-14%
35032	MALDEN R-I	\$	3,553,115	\$	5,312,219	\$	1,759,104	50%	\$	1,797,816	\$	1,501,595	\$	(296,221)	-16%
35093	CAMPBELL R-II	\$	1,451,188	\$	2,207,840	\$	756,652	52%	\$	1,795,207	\$	1,623,471	\$	(171,736)	-10%
35094	HOLCOMB R-III	\$	1,550,625	\$	2,173,800	\$	623,175	40%	\$	781,697	\$	659,672	\$	(122,025)	-16%
35097	CLARKTON C-4	\$	1,297,496	\$	1,908,299	\$	610,803	47%	\$	478,187	\$	392,743	\$	(85,444)	-18%



35098	SENATH-HORNERSVILLE C-8	\$	2,194,088	\$	3,385,952	\$	1,171,884	\$	1,573,231	\$	1,364,566	\$	(208,665)	-13%
35099	SOUTHLAND C-9	\$	1,185,613	\$	1,757,916	\$	572,303	\$	588,315	\$	479,433	\$	(85,882)	-16%
35102	KENNETT 39	\$	5,292,791	\$	8,197,799	\$	2,905,008	\$	3,434,292	\$	2,877,329	\$	(556,963)	-16%
36123	FRANKLIN CO. R-II	\$	566,531	\$	813,574	\$	247,043	\$	694,201	\$	577,014	\$	(117,187)	-17%
36128	MERAMEC VALLEY R-III	\$	7,018,283	\$	11,314,829	\$	4,298,547	\$	8,878,181	\$	7,395,521	\$	(1,482,660)	-17%
36131	UNION R-XI	\$	5,340,263	\$	8,715,050	\$	3,374,787	\$	7,415,356	\$	6,176,781	\$	(1,238,575)	-17%
36133	LONEDELL R-XIV	\$	1,830,848	\$	2,614,977	\$	784,129	\$	1,227,654	\$	988,070	\$	(259,584)	-21%
36134	SPRING BLUFF R-XV	\$	794,117	\$	1,083,618	\$	289,501	\$	696,073	\$	569,978	\$	(126,095)	-18%
36135	STRAIN-JAPAN R-XVI	\$	231,707	\$	374,004	\$	142,297	\$	330,232	\$	278,384	\$	(51,846)	-16%
36136	ST. CLAIR R-XIII	\$	4,377,332	\$	7,445,152	\$	3,067,820	\$	4,134,081	\$	3,252,134	\$	(881,947)	-21%
36137	SULLIVAN C-2	\$	4,663,268	\$	6,885,760	\$	2,222,492	\$	4,736,964	\$	3,971,971	\$	(764,993)	-16%
36138	NEW HAVEN	\$	1,080,015	\$	1,350,837	\$	270,822	\$	1,184,511	\$	1,023,189	\$	(161,322)	-14%
36139	WASHINGTON	\$	2,453,835	\$	2,331,143	\$	(122,692)	\$	17,175,957	\$	15,744,102	\$	(1,431,855)	-8%
37037	GASCONADE CO. R-II	\$	4,736,625	\$	6,978,274	\$	2,241,649	\$	4,674,394	\$	3,866,652	\$	(807,742)	-17%
37039	GASCONADE CO. R-I	\$	2,067,205	\$	3,382,520	\$	1,295,315	\$	3,323,412	\$	2,824,114	\$	(499,298)	-15%
38044	KING CITY R-I	\$	1,285,982	\$	1,692,616	\$	386,654	\$	887,055	\$	769,087	\$	(117,968)	-13%
38045	ENTRY CO. R-II	\$	1,261,630	\$	1,385,379	\$	123,749	\$	861,656	\$	735,760	\$	(125,896)	-15%
38046	ALBANY R-II	\$	1,403,413	\$	2,072,007	\$	668,594	\$	1,061,975	\$	907,721	\$	(154,254)	-15%
39133	WILLARD R-II	\$	6,586,063	\$	8,945,433	\$	2,359,370	\$	6,735,314	\$	6,166,776	\$	(568,538)	-8%
39134	REPUBLIC R-III	\$	7,006,107	\$	9,478,847	\$	2,472,740	\$	5,521,610	\$	4,985,927	\$	(535,683)	-10%
39135	ASH GROVE R-IV	\$	2,027,172	\$	2,758,716	\$	731,544	\$	1,505,723	\$	1,321,196	\$	(184,527)	-12%
39136	WALNUT GROVE R-V	\$	1,084,858	\$	1,362,868	\$	278,010	\$	3,526,085	\$	3,334,642	\$	(191,443)	-5%
39137	STAFFORD R-VI	\$	1,756,121	\$	1,938,742	\$	182,620	\$	4,414,198	\$	4,060,407	\$	(353,791)	-8%
39139	GREENE CO. R-VIII	\$	3,021,209	\$	4,353,842	\$	1,332,633	\$	82,542,195	\$	77,940,966	\$	(4,601,229)	-6%
39141	SPRINGFIELD R-XII	\$	29,520,122	\$	47,556,545	\$	18,036,422	\$	1,689,218	\$	1,490,345	\$	(198,871)	-12%
39142	FAIR GROVE R-X	\$	2,714,653	\$	3,595,175	\$	880,522	\$	552,319	\$	459,796	\$	(92,523)	-17%
40100	GRUNDY CO. R-V	\$	880,057	\$	981,624	\$	81,567	\$	195,019	\$	135,104	\$	(59,915)	-31%
40101	SPICKARD R-II	\$	282,843	\$	392,969	\$	110,126	\$	268,030	\$	239,269	\$	(29,761)	-11%
40103	PLEASANT VIEW R-VI	\$	291,897	\$	277,302	\$	(14,595)	\$	223,635	\$	191,114	\$	(32,521)	-15%
40104	LAREDO R-VII	\$	273,593	\$	259,913	\$	(13,680)	\$	2,443,686	\$	1,913,888	\$	(529,798)	-22%
40107	TRENTON R-IX	\$	2,742,903	\$	4,454,095	\$	1,711,192	\$	298,052	\$	237,079	\$	(60,973)	-20%
41001	CAINSVILLE R-I	\$	445,674	\$	423,390	\$	(22,284)	\$	2,186,732	\$	1,731,541	\$	(455,191)	-21%
41002	SOUTH HARRISON CO. R-II	\$	1,823,428	\$	2,978,001	\$	1,154,573	\$	700,941	\$	559,831	\$	(141,110)	-20%
41003	NORTH HARRISON R-III	\$	783,403	\$	960,889	\$	177,486	\$	455,050	\$	377,052	\$	(77,998)	-17%
41004	GILMAN CITY R-IV	\$	479,462	\$	455,489	\$	(23,973)	\$	398,432	\$	328,940	\$	(69,492)	-17%
41005	RIDGEWAY R-V	\$	519,366	\$	493,398	\$	(25,968)	\$	1,430,976	\$	1,153,065	\$	(277,911)	-19%
42111	HENRY CO. R-I	\$	1,666,270	\$	2,603,328	\$	937,058	\$	290,779	\$	256,451	\$	(34,328)	-12%
42113	SHAWNEE R-III	\$	168,085	\$	226,225	\$	58,140	\$	383,010	\$	304,562	\$	(78,448)	-20%
42117	CALHOUN R-VIII	\$	798,737	\$	1,080,430	\$	281,693	\$	401,128	\$	342,330	\$	(58,798)	-15%
42118	LEESVILLE R-IX	\$	270,596	\$	442,166	\$	171,569	\$	385,553	\$	357,742	\$	(27,811)	-7%
42119	DAVIS R-XII	\$	39,724	\$	72,989	\$	33,265	\$	365,196	\$	305,724	\$	(59,472)	-16%
42121	MONTROSE R-XIV	\$	357,544	\$	436,744	\$	79,200	\$	5,245,904	\$	4,516,460	\$	(729,444)	-14%
42124	CLINTON	\$	3,814,807	\$	6,256,778	\$	2,441,971	\$	1,136,282	\$	928,851	\$	(209,431)	-18%
43001	HICKORY CO. R-I	\$	2,287,360	\$	3,363,592	\$	1,076,232	\$	762,514	\$	679,022	\$	(83,492)	-11%
43002	WHEATLAND R-II	\$	737,695	\$	1,179,359	\$	441,664	\$	659,503	\$	536,371	\$	(123,132)	-19%
43003	WEAUBEAU R-III	\$	1,282,194	\$	1,971,222	\$	689,028	\$	854,279	\$	787,390	\$	(66,889)	-10%
43004	HERMITAGE R-IV	\$	698,769	\$	1,120,890	\$	422,121	\$	678,514	\$	475,340	\$	(203,174)	-30%
44078	CRAIG R-III	\$	250,337	\$	492,113	\$	241,776	\$	931,958	\$	723,101	\$	(208,857)	-22%
44083	HOLT CO. R-II	\$	568,531	\$	1,049,931	\$	481,400	\$	1,130,074	\$	847,778	\$	(288,296)	-26%
44084	SOUTH HOLT CO. R-I	\$	847,886	\$	1,475,553	\$	627,667	\$	947,584	\$	734,931	\$	(212,653)	-22%
45076	NEW FRANKLIN R-I	\$	1,272,349	\$	1,859,523	\$	587,174	\$	1,657,553	\$	1,340,723	\$	(316,830)	-19%
45077	FAYETTE R-III	\$	2,157,791	\$	3,143,720	\$	985,929	\$		\$		\$		



45078	HOWARD CO. R-II	\$	838,228	\$	1,329,203	\$	490,975	\$	887,658	\$	690,208	\$	(177,450)	-20%
46128	HOWELL VALLEY R-I	\$	1,040,975	\$	1,304,585	\$	263,610	\$	745,809	\$	672,831	\$	(72,978)	-10%
46130	MOUNTAIN VIEW-BIRCH TREE R	\$	3,914,368	\$	5,639,171	\$	1,724,803	\$	2,116,155	\$	1,779,142	\$	(337,013)	-16%
46131	WILLOW SPRINGS R-IV	\$	4,025,929	\$	5,720,214	\$	1,694,285	\$	1,885,766	\$	1,595,163	\$	(290,603)	-15%
46132	RICHARDS R-V	\$	1,504,416	\$	2,089,203	\$	584,787	\$	936,516	\$	813,422	\$	(123,094)	-13%
46134	WEST PLAINS R-VII	\$	5,268,811	\$	7,674,908	\$	2,406,097	\$	4,173,512	\$	3,706,062	\$	(467,450)	-11%
46135	GLENWOOD R-VIII	\$	1,307,748	\$	1,714,934	\$	407,186	\$	671,401	\$	579,995	\$	(91,406)	-14%
46137	JUNCTION HILL C-12	\$	1,255,093	\$	1,689,130	\$	434,037	\$	527,506	\$	448,002	\$	(79,504)	-15%
46140	FAIRVIEW R-XI	\$	2,209,666	\$	2,958,917	\$	749,251	\$	1,144,747	\$	974,721	\$	(170,026)	-15%
47060	SOUTH IRON CO. R-I	\$	606,445	\$	1,199,887	\$	593,442	\$	1,209,997	\$	1,008,593	\$	(201,404)	-17%
47062	ARCADIA VALLEY R-II	\$	2,956,122	\$	4,703,809	\$	1,747,687	\$	1,920,154	\$	1,344,366	\$	(575,788)	-30%
47064	BELLEVIEW R-III	\$	461,560	\$	749,783	\$	288,203	\$	391,069	\$	292,331	\$	(98,738)	-25%
47065	IRON CO. C-4	\$	292,845	\$	892,245	\$	599,400	\$	1,969,288	\$	1,754,904	\$	(214,384)	-11%
48066	FORT OSAGE R-I	\$	17,229,531	\$	18,804,105	\$	1,574,574	\$	10,368,493	\$	9,365,290	\$	(1,003,203)	-10%
48068	BLUE SPRINGS R-IV	\$	25,478,144	\$	27,700,603	\$	2,222,460	\$	41,709,709	\$	39,144,866	\$	(2,565,023)	-6%
48069	GRAIN VALLEY R-V	\$	4,227,607	\$	5,275,686	\$	1,048,079	\$	5,138,844	\$	4,640,871	\$	(497,973)	-10%
48070	OAK GROVE R-VI	\$	5,004,088	\$	6,478,260	\$	1,474,172	\$	3,876,280	\$	3,401,908	\$	(474,372)	-12%
48071	LEE'S SUMMIT R-VII	\$	31,436,127	\$	29,866,221	\$	(1,571,906)	\$	56,924,335	\$	53,957,608	\$	(2,966,727)	-5%
48072	HICKMAN MILLS C-1	\$	25,492,313	\$	26,117,035	\$	624,722	\$	21,776,656	\$	19,769,748	\$	(2,006,908)	-9%
48073	RAYTOWN C-2	\$	22,482,323	\$	24,339,336	\$	1,857,013	\$	27,065,309	\$	25,004,069	\$	(2,061,240)	-8%
48074	GRANDVIEW C-4	\$	10,733,047	\$	10,196,395	\$	(536,652)	\$	19,680,327	\$	18,651,672	\$	(1,028,655)	-5%
48075	LONE JACK C-6	\$	1,157,215	\$	1,372,222	\$	215,007	\$	1,277,624	\$	1,172,168	\$	(105,456)	-8%
48077	INDEPENDENCE 30	\$	36,828,629	\$	36,003,859	\$	(824,770)	\$	33,099,050	\$	30,634,173	\$	(2,464,877)	-7%
48078	KANSAS CITY 33	\$	119,419,146	\$	113,448,189	\$	(5,970,957)	\$	148,115,764	\$	139,977,040	\$	(8,138,724)	-5%
48080	CENTER 58	\$	2,304,769	\$	2,189,530	\$	(115,238)	\$	17,390,557	\$	16,795,904	\$	(594,653)	-3%
49132	CARL JUNCTION R-I	\$	5,727,794	\$	7,486,501	\$	1,768,707	\$	5,943,996	\$	5,353,964	\$	(590,032)	-10%
49135	AVILLA R-XIII	\$	390,145	\$	603,737	\$	213,592	\$	439,627	\$	392,764	\$	(46,863)	-11%
49137	JASPER CO. R-V	\$	1,277,559	\$	1,709,782	\$	432,223	\$	1,166,043	\$	1,030,242	\$	(125,801)	-11%
49140	SARCOTIE R-II	\$	2,319,941	\$	3,168,347	\$	848,406	\$	1,173,826	\$	1,000,741	\$	(173,085)	-15%
49142	CARTHAGE R-IX	\$	6,845,527	\$	10,368,612	\$	3,513,085	\$	8,184,322	\$	7,357,732	\$	(826,590)	-10%
49144	WEBB CITY R-VII	\$	10,786,557	\$	14,393,059	\$	3,606,502	\$	6,046,234	\$	5,225,067	\$	(821,167)	-14%
49148	JOPLIN R-VIII	\$	9,404,335	\$	14,510,241	\$	5,105,906	\$	23,262,838	\$	21,466,748	\$	(1,796,090)	-8%
50001	NORTHWEST R-I	\$	20,861,611	\$	28,042,616	\$	7,181,005	\$	17,975,172	\$	15,954,115	\$	(2,021,057)	-11%
50002	GRANDVIEW R-II	\$	2,898,079	\$	3,810,057	\$	913,978	\$	1,718,370	\$	1,475,328	\$	(243,042)	-14%
50003	HILLSBORO R-III	\$	8,760,969	\$	12,341,464	\$	3,580,496	\$	6,808,174	\$	5,947,339	\$	(860,835)	-14%
50005	DUNKLIN R-V	\$	2,491,290	\$	4,147,538	\$	1,656,248	\$	4,212,379	\$	3,836,648	\$	(375,731)	-9%
50007	FESTUS R-VI	\$	4,979,930	\$	7,197,694	\$	2,217,764	\$	5,726,087	\$	5,073,800	\$	(652,287)	-11%
50007	JEFFERSON CO. R-VII	\$	1,018,324	\$	1,910,442	\$	892,118	\$	3,887,552	\$	3,610,714	\$	(256,838)	-7%
50009	SUNRISE R-IX	\$	1,111,897	\$	1,632,291	\$	520,394	\$	904,057	\$	761,220	\$	(142,837)	-16%
50010	WINDSOR C-1	\$	7,767,534	\$	10,266,423	\$	2,498,889	\$	6,964,358	\$	6,191,517	\$	(762,841)	-11%
50012	FOX C-6	\$	26,923,354	\$	36,650,832	\$	9,727,478	\$	26,161,045	\$	23,241,207	\$	(2,919,838)	-11%
50013	CRYSTAL CITY 47	\$	832,617	\$	1,381,944	\$	549,327	\$	1,791,534	\$	1,643,311	\$	(148,223)	-8%
50014	DESOTO 73	\$	7,322,564	\$	10,158,103	\$	2,835,539	\$	5,642,945	\$	4,914,602	\$	(728,343)	-13%
51150	KINGSVILLE R-I	\$	779,211	\$	1,051,446	\$	272,235	\$	772,768	\$	670,023	\$	(102,745)	-13%
51152	HOLDEN R-III	\$	3,943,336	\$	5,463,312	\$	1,519,976	\$	2,907,036	\$	2,400,137	\$	(506,899)	-17%
51153	CHILHOWEE R-IV	\$	585,272	\$	559,272	\$	(26,005)	\$	395,203	\$	334,233	\$	(60,970)	-15%
51154	JOHNSON CO. R-VII	\$	1,440,432	\$	2,097,765	\$	657,333	\$	1,116,265	\$	891,901	\$	(224,364)	-20%
51155	KNOB NOSTER R-VIII	\$	2,405,731	\$	3,988,312	\$	1,582,581	\$	1,676,096	\$	1,317,232	\$	(358,864)	-21%
51156	LEETON R-X	\$	1,387,804	\$	1,799,012	\$	411,208	\$	666,710	\$	538,861	\$	(127,849)	-19%
51159	WARRENSBURG R-VI	\$	7,384,438	\$	10,099,911	\$	2,715,473	\$	9,021,250	\$	7,883,080	\$	(1,138,170)	-13%
52096	KNOX CO. R-I	\$	1,344,636	\$	2,299,767	\$	955,131	\$	2,034,061	\$	1,599,180	\$	(434,881)	-21%
53111	LACLEDE CO. R-I	\$	2,601,995	\$	3,696,565	\$	1,094,570	\$	1,129,343	\$	933,517	\$	(195,826)	-17%

53112	GASCONADE C-4	\$	430,198	\$	638,754	\$	208,556	\$	259,760	\$	222,186	\$	(37,574)	-14%	2.685669
53113	LEBANON R-III	\$	8,499,025	\$	12,861,555	\$	4,362,530	\$	7,861,605	\$	6,928,696	\$	(932,909)	-12%	
53114	LACLEDE CO. C-5	\$	1,858,073	\$	2,630,883	\$	772,809	\$	957,551	\$	788,386	\$	(169,165)	-18%	
54037	CONCORDIA R-II	\$	1,004,574	\$	1,529,419	\$	524,845	\$	1,588,250	\$	1,377,924	\$	(210,326)	-13%	
54039	LAFAYETTE CO. C-1	\$	3,143,872	\$	4,293,953	\$	1,150,081	\$	2,566,203	\$	2,074,925	\$	(481,278)	-19%	
54041	ODESSA R-VII	\$	7,056,566	\$	8,795,086	\$	1,738,520	\$	5,634,634	\$	4,500,349	\$	(1,134,285)	-20%	
54042	SANTA FE R-X	\$	1,302,262	\$	1,531,251	\$	228,989	\$	1,147,548	\$	957,845	\$	(189,703)	-17%	
54043	WELLINGTON-NAPOLEON R-IX	\$	1,152,185	\$	1,487,438	\$	335,253	\$	1,077,526	\$	881,768	\$	(195,758)	-18%	
54045	LEXINGTON R-V	\$	3,182,537	\$	4,608,224	\$	1,425,687	\$	2,420,068	\$	1,890,277	\$	(529,791)	-22%	
55104	MILLER R-II	\$	1,655,686	\$	2,489,911	\$	834,225	\$	1,183,377	\$	989,067	\$	(194,310)	-16%	
55105	PIERCE CITY R-VI	\$	2,321,714	\$	3,308,493	\$	984,779	\$	1,118,980	\$	930,693	\$	(189,287)	-17%	
55106	MARIONVILLE R-IX	\$	2,054,634	\$	2,987,349	\$	912,715	\$	1,108,697	\$	905,454	\$	(203,243)	-18%	
55108	MT. VERNON R-V	\$	3,071,823	\$	4,585,845	\$	1,514,022	\$	2,949,969	\$	2,533,371	\$	(416,598)	-14%	
55110	AURORA R-VIII	\$	6,074,917	\$	8,324,443	\$	2,249,526	\$	3,478,691	\$	2,929,395	\$	(549,296)	-16%	
55111	VERONA R-VII	\$	942,936	\$	1,518,520	\$	575,584	\$	586,942	\$	491,332	\$	(95,610)	-16%	
56015	CANTON R-V	\$	1,401,635	\$	2,094,089	\$	692,454	\$	1,079,581	\$	858,072	\$	(221,509)	-21%	
56017	LEWIS CO. C-1	\$	2,664,659	\$	3,996,089	\$	1,331,430	\$	2,221,597	\$	1,833,416	\$	(388,181)	-17%	
57001	SILEX R-I	\$	783,839	\$	1,190,800	\$	406,961	\$	857,340	\$	735,059	\$	(122,281)	-14%	
57002	ELSBERRY R-II	\$	2,198,797	\$	3,288,099	\$	1,089,302	\$	1,413,387	\$	1,137,482	\$	(275,905)	-20%	
57003	TROY R-III	\$	8,741,823	\$	13,232,574	\$	4,490,751	\$	9,755,358	\$	8,393,538	\$	(1,361,820)	-14%	
57004	WINFIELD R-IV	\$	3,997,363	\$	5,659,119	\$	1,661,756	\$	2,514,988	\$	2,059,540	\$	(455,448)	-18%	
58108	LINN CO. R-I	\$	992,690	\$	1,303,425	\$	310,735	\$	651,062	\$	549,656	\$	(101,406)	-16%	
58107	BUCKLIN R-II	\$	606,906	\$	807,241	\$	200,335	\$	428,492	\$	363,742	\$	(64,750)	-15%	
58108	MEADVILLE R-IV	\$	793,677	\$	1,022,081	\$	228,404	\$	587,851	\$	492,160	\$	(95,691)	-16%	
58109	MARCELINE R-V	\$	2,438,014	\$	3,351,644	\$	913,630	\$	1,555,613	\$	1,200,459	\$	(355,354)	-23%	
58112	BROOKFIELD R-III	\$	3,922,697	\$	5,073,536	\$	1,150,839	\$	2,500,052	\$	2,072,467	\$	(427,585)	-17%	
59113	SOUTHWEST LIVINGSTON CO. R-I	\$	778,859	\$	1,011,905	\$	233,046	\$	508,975	\$	431,450	\$	(75,525)	-15%	
59114	LIVINGSTON CO. R-III	\$	407,235	\$	386,873	\$	(20,362)	\$	282,500	\$	252,925	\$	(29,575)	-10%	
59117	CHILLICOTHE R-II	\$	4,915,343	\$	6,927,796	\$	2,012,453	\$	4,174,579	\$	4,170,146	\$	(4,433)	-13%	
60077	MCDONALD CO. R-I	\$	10,402,803	\$	14,692,732	\$	4,289,929	\$	5,183,545	\$	4,292,413	\$	(871,132)	-17%	
61150	ATLANTA C-3	\$	634,953	\$	976,375	\$	341,422	\$	489,689	\$	381,092	\$	(108,597)	-22%	
61151	BEVIER C-4	\$	799,142	\$	1,178,254	\$	379,112	\$	437,354	\$	322,351	\$	(115,003)	-26%	
61154	LA PLATA R-II	\$	1,228,057	\$	1,809,609	\$	581,552	\$	870,317	\$	675,536	\$	(194,781)	-22%	
61156	MACON CO. R-I	\$	2,709,136	\$	4,353,043	\$	1,643,907	\$	3,037,926	\$	2,450,870	\$	(587,056)	-19%	
61157	CALLAO C-8	\$	416,484	\$	516,527	\$	100,043	\$	239,387	\$	187,128	\$	(52,259)	-22%	
61158	MACON CO. R-IV	\$	663,967	\$	727,901	\$	63,934	\$	428,807	\$	358,437	\$	(70,370)	-16%	
62070	MARQUAND-ZION R-VI	\$	558,048	\$	846,597	\$	280,549	\$	355,093	\$	276,052	\$	(79,041)	-22%	
62072	FREDERICKTOWN R-I	\$	4,519,332	\$	7,084,958	\$	2,565,626	\$	3,011,294	\$	2,273,268	\$	(738,026)	-25%	
63066	MARIES CO. R-I	\$	1,261,636	\$	2,036,350	\$	773,714	\$	1,086,005	\$	1,340,377	\$	(254,372)	-19%	
63067	MARIES CO. R-II	\$	1,684,631	\$	2,770,126	\$	1,085,495	\$	1,664,614	\$	1,283,695	\$	(380,919)	-23%	
64072	MARION CO. R-II	\$	1,033,427	\$	1,320,560	\$	287,133	\$	443,337	\$	379,147	\$	(64,190)	-14%	
64074	PALMYRA R-I	\$	1,518,442	\$	2,522,123	\$	1,003,681	\$	3,037,122	\$	2,748,745	\$	(288,377)	-9%	
64075	HANNIBAL 60	\$	7,733,660	\$	12,107,075	\$	4,373,515	\$	7,663,655	\$	6,642,831	\$	(1,050,824)	-14%	
65096	NORTH MERCER CO. R-III	\$	801,996	\$	854,477	\$	52,481	\$	645,457	\$	540,607	\$	(104,850)	-16%	
65098	PRINCETON R-V	\$	957,337	\$	1,119,101	\$	161,764	\$	1,457,587	\$	1,247,168	\$	(210,399)	-14%	
66102	ELDON R-I	\$	3,502,320	\$	6,158,230	\$	2,655,910	\$	4,644,380	\$	3,782,550	\$	(861,830)	-19%	
66103	MILLER CO. R-III	\$	1,045,735	\$	1,494,612	\$	448,877	\$	454,666	\$	329,750	\$	(124,916)	-27%	
66104	ST. ELIZABETH R-IV	\$	898,422	\$	1,173,221	\$	274,799	\$	539,784	\$	427,655	\$	(112,129)	-21%	
66105	SCHOOL OF THE OSAGE R-II	\$	884,205	\$	1,591,879	\$	707,674	\$	7,134,240	\$	6,489,672	\$	(644,568)	-9%	2.03
66107	IBERIA R-V	\$	2,199,085	\$	3,288,038	\$	1,088,953	\$	1,230,014	\$	895,828	\$	(334,186)	-27%	
67055	EAST PRAIRIE R-II	\$	2,863,956	\$	4,418,639	\$	1,554,683	\$	1,827,263	\$	1,464,910	\$	(362,353)	-20%	
67061	CHARLESTON R-I	\$	3,236,980	\$	5,266,658	\$	2,029,678	\$	2,474,545	\$	2,039,426	\$	(435,119)	-18%	

68070	MONITEAU CO. R-I	\$	2,725,481	\$	4,287,022	\$	1,541,541		57%	\$	2,802,891	\$	2,088,478	\$	(534,213)	-21%
68071	HIGH POINT R-III	\$	315,407	\$	461,400	\$	145,993		46%	\$	296,314	\$	246,337	\$	(48,977)	-17%
68072	MONITEAU CO. R-V	\$	167,325	\$	226,318	\$	58,994		35%	\$	109,026	\$	169,026	\$	(33,215)	-16%
68073	MONITEAU CO. R-VI	\$	1,217,506	\$	1,925,391	\$	707,885		58%	\$	1,423,338	\$	1,175,736	\$	(247,602)	-17%
68074	MONITEAU CO. C-1	\$	676,492	\$	704,019	\$	27,527		4%	\$	547,331	\$	482,009	\$	(65,322)	-16%
68075	CLARKSBURG C-2	\$	493,778	\$	767,177	\$	273,399		55%	\$	272,400	\$	190,261	\$	(82,139)	-30%
69104	MIDDLE GROVE C-1	\$	236,617	\$	264,496	\$	27,879		12%	\$	162,477	\$	134,574	\$	(27,903)	-17%
69106	MONROE CITY R-I	\$	1,861,883	\$	2,576,618	\$	714,733		38%	\$	2,541,740	\$	2,220,090	\$	(321,650)	-13%
69107	HOLLIDAY C-2	\$	289,452	\$	403,534	\$	134,082		50%	\$	254,373	\$	211,593	\$	(42,780)	-17%
69108	MADISON C-3	\$	901,994	\$	1,314,507	\$	412,513		46%	\$	508,133	\$	395,280	\$	(112,853)	-22%
69109	PARIS R-II	\$	1,253,893	\$	1,969,907	\$	716,014		57%	\$	1,250,089	\$	1,003,971	\$	(246,118)	-20%
70092	WELLSVILLE MIDDLETOWN R-I	\$	1,112,438	\$	1,948,102	\$	835,664		75%	\$	1,200,728	\$	834,900	\$	(365,828)	-30%
70093	MONTGOMERY CO. R-II	\$	3,014,724	\$	4,928,918	\$	1,912,192		63%	\$	4,110,074	\$	3,154,251	\$	(955,823)	-23%
71091	MORGAN CO. R-I	\$	1,166,274	\$	2,100,236	\$	933,962		80%	\$	1,703,198	\$	1,390,820	\$	(312,378)	-18%
71092	MORGAN CO. R-II	\$	1,747,808	\$	3,572,968	\$	1,825,160		104%	\$	5,196,243	\$	4,491,409	\$	(704,834)	-14%
72068	RISCO R-II	\$	1,016,223	\$	1,006,813	\$	(9,410)		-1%	\$	538,626	\$	450,786	\$	(87,840)	-16%
72068	PORTAGEVILLE	\$	1,866,290	\$	3,145,699	\$	1,279,409		69%	\$	1,763,427	\$	1,371,884	\$	(391,543)	-22%
72073	GIDEON 37	\$	1,079,746	\$	1,652,512	\$	572,766		53%	\$	620,751	\$	458,290	\$	(162,461)	-26%
72074	NEW MADRID CO. R-I	\$	2,462,283	\$	3,970,512	\$	1,508,229		61%	\$	6,489,813	\$	5,675,529	\$	(814,284)	-13%
73099	EAST NEWTON CO. R-VI	\$	3,918,079	\$	5,902,116	\$	1,984,037		51%	\$	2,295,646	\$	1,782,373	\$	(513,273)	-22%
73102	DIAMOND R-IV	\$	1,923,250	\$	2,949,363	\$	1,026,113		53%	\$	1,629,031	\$	1,362,222	\$	(276,809)	-17%
73105	WESTVIEW C-6	\$	892,972	\$	1,010,342	\$	317,370		46%	\$	288,759	\$	211,118	\$	(77,641)	-27%
73106	SENECA R-VII	\$	4,650,093	\$	6,609,350	\$	1,959,257		42%	\$	2,743,619	\$	2,180,959	\$	(562,660)	-21%
73108	NEOSHO R-V	\$	8,912,975	\$	14,035,042	\$	5,122,067		57%	\$	8,161,558	\$	6,776,787	\$	(1,384,771)	-17%
74187	NODAWAY-HOLT R-VII	\$	733,014	\$	1,092,427	\$	359,413		49%	\$	886,221	\$	733,185	\$	(153,036)	-17%
74190	WEST NODAWAY CO. R-I	\$	963,061	\$	1,492,515	\$	529,454		55%	\$	775,348	\$	622,133	\$	(153,215)	-20%
74194	NORTHEAST NODAWAY CO. R-V	\$	1,046,815	\$	1,008,793	\$	(38,022)		-4%	\$	623,415	\$	522,995	\$	(100,420)	-16%
74195	JEFFERSON C-123	\$	858,182	\$	815,273	\$	(42,909)		-5%	\$	367,484	\$	305,043	\$	(62,441)	-17%
74197	NORTH NODAWAY CO. R-VI	\$	1,023,975	\$	1,134,969	\$	110,994		11%	\$	632,542	\$	535,697	\$	(96,845)	-15%
74201	MARYVILLE R-II	\$	1,292,517	\$	1,970,129	\$	677,612		52%	\$	6,420,825	\$	5,873,711	\$	(547,114)	-9%
74202	SOUTH NODAWAY CO. R-IV	\$	932,080	\$	885,476	\$	(46,604)		-5%	\$	504,129	\$	420,415	\$	(83,714)	-17%
75084	COUCH R-I	\$	709,428	\$	995,601	\$	286,175		40%	\$	330,061	\$	271,370	\$	(58,691)	-18%
75085	THAYER R-II	\$	1,932,354	\$	2,752,587	\$	820,233		42%	\$	949,105	\$	794,081	\$	(155,024)	-16%
75086	OREGON-HOWELL R-III	\$	867,474	\$	1,218,379	\$	350,905		40%	\$	410,436	\$	343,420	\$	(67,016)	-16%
75087	ALTON R-IV	\$	2,148,594	\$	3,171,147	\$	1,022,553		48%	\$	1,089,227	\$	881,220	\$	(208,007)	-19%
76081	OSAGE CO. R-I	\$	848,209	\$	1,043,941	\$	195,732		23%	\$	610,148	\$	456,961	\$	(153,187)	-25%
76082	OSAGE CO. R-II	\$	1,564,374	\$	2,456,314	\$	893,940		57%	\$	1,877,881	\$	1,444,871	\$	(433,010)	-23%
76083	OSAGE CO. R-III	\$	1,038,705	\$	1,934,526	\$	895,821		86%	\$	2,214,118	\$	1,714,401	\$	(499,717)	-23%
77100	THORNFIELD R-I	\$	325,017	\$	541,101	\$	216,084		66%	\$	203,143	\$	167,502	\$	(35,641)	-18%
77101	BAKERSFIELD R-IV	\$	1,374,819	\$	1,874,517	\$	499,698		36%	\$	478,768	\$	378,512	\$	(100,256)	-21%
77102	GAINESVILLE R-V	\$	1,739,725	\$	2,666,578	\$	916,853		53%	\$	1,301,693	\$	1,072,353	\$	(229,340)	-18%
77103	DORA R-III	\$	824,157	\$	1,213,010	\$	388,853		47%	\$	429,945	\$	353,961	\$	(75,984)	-18%
77104	LUTIE R-VI	\$	536,061	\$	861,815	\$	325,754		61%	\$	482,802	\$	419,745	\$	(63,057)	-13%
78001	NORTH PEMISCOT CO. R-I	\$	1,164,030	\$	2,050,581	\$	886,551		76%	\$	804,475	\$	606,403	\$	(198,072)	-25%
78002	HAYTI R-II	\$	3,770,418	\$	5,691,419	\$	1,921,001		51%	\$	1,526,832	\$	1,082,821	\$	(444,011)	-29%
78003	PEMISCOT CO. R-III	\$	547,980	\$	788,794	\$	240,814		44%	\$	452,229	\$	366,162	\$	(86,067)	-19%
78004	COOTER R-IV	\$	806,102	\$	966,982	\$	160,880		20%	\$	342,390	\$	241,510	\$	(100,880)	-29%
78005	SOUTH PEMISCOT CO. R-V	\$	2,369,258	\$	4,016,133	\$	1,646,875		70%	\$	1,319,636	\$	942,862	\$	(376,774)	-29%
78009	DELTA C-7	\$	796,158	\$	1,423,877	\$	627,719		79%	\$	488,171	\$	370,329	\$	(117,842)	-24%
78012	CARUTHERSVILLE 18	\$	4,882,957	\$	8,456,903	\$	3,573,946		73%	\$	3,351,010	\$	1,674,535	\$	(676,475)	-29%
79077	PERRY CO. 32	\$	2,961,589	\$	5,951,392	\$	2,989,803		101%	\$	7,624,559	\$	6,567,413	\$	(1,057,146)	-14%
79078	ALTENBURG 48	\$	215,122	\$	376,232	\$	161,110		75%	\$	478,819	\$	412,973	\$	(65,846)	-14%

80116	PETTIS CO. R-V	\$	1,345,267	\$	1,899,145	\$	553,878	41%	\$	810,769	\$	872,509	\$	(138,280)	-17%
80118	LA MONTE R-IV	\$	1,002,624	\$	1,491,160	\$	488,536	49%	\$	609,899	\$	492,523	\$	(117,376)	-19%
80119	SMITHTON R-VI	\$	1,328,252	\$	2,016,697	\$	690,445	52%	\$	1,133,222	\$	904,273	\$	(228,949)	-20%
80121	GREEN RIDGE R-VIII	\$	1,177,384	\$	1,584,486	\$	407,102	35%	\$	724,522	\$	806,298	\$	(118,224)	-16%
80122	PETTIS CO. R-XII	\$	165,668	\$	158,335	\$	(8,333)	-5%	\$	1,071,376	\$	1,016,934	\$	(54,442)	-5%
80125	SEDALIA 200	\$	7,074,508	\$	12,231,879	\$	5,157,371	73%	\$	9,372,455	\$	7,825,336	\$	(1,547,119)	-17%
81094	ST. JAMES R-I	\$	5,762,179	\$	8,099,302	\$	2,337,123	41%	\$	2,756,677	\$	2,265,183	\$	(491,494)	-18%
81095	NEWBURG R-II	\$	1,676,131	\$	2,339,434	\$	664,303	40%	\$	760,619	\$	631,010	\$	(129,609)	-17%
81096	ROLLA 31	\$	10,759,646	\$	14,576,534	\$	3,816,888	35%	\$	9,905,467	\$	8,847,346	\$	(1,058,121)	-11%
81097	PELPHS CO. R-III	\$	835,549	\$	1,240,615	\$	405,066	48%	\$	453,280	\$	376,285	\$	(76,995)	-17%
82100	BOWLING GREEN R-I	\$	3,380,944	\$	5,685,335	\$	2,304,391	68%	\$	3,407,959	\$	2,408,226	\$	(998,733)	-29%
82101	PIKE CO. R-III	\$	1,144,884	\$	1,980,701	\$	816,037	71%	\$	1,543,112	\$	1,192,741	\$	(350,371)	-23%
82105	BONCL R-X	\$	50,502	\$	99,259	\$	48,757	97%	\$	367,617	\$	321,992	\$	(45,625)	-12%
82108	LOUISIANA R-II	\$	1,924,323	\$	3,327,129	\$	1,402,806	73%	\$	1,949,215	\$	1,388,553	\$	(560,662)	-29%
83001	NORTH PLATTE CO. R-I	\$	2,280,722	\$	2,182,437	\$	(98,285)	-4%	\$	2,037,278	\$	1,710,487	\$	(326,791)	-16%
83002	WEST PLATTE CO. R-II	\$	1,079,098	\$	1,752,187	\$	673,091	62%	\$	2,532,475	\$	2,184,218	\$	(348,257)	-14%
83003	PLATTE CO. R-III	\$	1,600,770	\$	2,097,782	\$	497,012	31%	\$	10,955,956	\$	9,950,454	\$	(1,005,502)	-9%
83005	PARK HILL	\$	12,035,459	\$	11,433,686	\$	(601,773)	-5%	\$	53,316,075	\$	48,997,379	\$	(4,318,696)	-8%
84001	BOLIVAR R-I	\$	5,684,196	\$	8,183,037	\$	2,498,841	44%	\$	4,172,059	\$	3,652,728	\$	(519,331)	-12%
84002	FAIR PLAY R-II	\$	1,113,895	\$	1,631,632	\$	517,937	47%	\$	512,845	\$	426,100	\$	(86,745)	-17%
84003	HALFWAY R-III	\$	867,058	\$	1,217,153	\$	350,095	40%	\$	546,796	\$	479,136	\$	(87,660)	-12%
84004	HUMANSVILLE R-IV	\$	1,304,143	\$	1,947,253	\$	643,110	49%	\$	639,507	\$	538,813	\$	(100,694)	-16%
84005	MARION C. EARLY R-V	\$	1,843,711	\$	2,660,297	\$	824,586	45%	\$	901,244	\$	763,170	\$	(138,074)	-15%
84006	PLEASANT HOPE R-VI	\$	2,782,284	\$	3,887,732	\$	1,105,448	40%	\$	1,209,322	\$	1,013,943	\$	(195,379)	-16%
85043	SWEDENBOURG R-III	\$	317,774	\$	399,624	\$	81,850	26%	\$	135,324	\$	112,329	\$	(22,997)	-17%
85044	PULASKI CO. R-IV	\$	1,802,611	\$	2,523,593	\$	720,982	40%	\$	904,137	\$	749,519	\$	(154,618)	-17%
85045	LAQUEY R-V	\$	2,048,917	\$	2,863,038	\$	804,121	39%	\$	811,373	\$	671,221	\$	(140,152)	-17%
85046	WAYNESVILLE R-VI	\$	8,448,727	\$	12,497,841	\$	4,049,114	48%	\$	4,464,732	\$	3,793,638	\$	(671,094)	-15%
85048	DIXON R-I	\$	2,974,891	\$	4,326,249	\$	1,351,358	45%	\$	1,605,784	\$	1,323,007	\$	(282,777)	-18%
85049	CROCKER R-II	\$	1,395,926	\$	1,984,633	\$	588,707	42%	\$	747,422	\$	621,934	\$	(125,488)	-17%
86100	PUTNAM CO. R-I	\$	1,998,741	\$	3,035,538	\$	1,036,797	52%	\$	1,898,723	\$	1,661,672	\$	(237,051)	-12%
87083	RALLS CO. R-II	\$	1,714,723	\$	2,886,482	\$	1,171,759	68%	\$	1,951,996	\$	1,474,343	\$	(477,653)	-24%
88072	NORTHEAST RANDOLPH CO. R-I	\$	1,302,856	\$	1,823,463	\$	520,607	40%	\$	770,905	\$	584,541	\$	(186,364)	-24%
88073	RENICK R-V	\$	740,236	\$	890,556	\$	150,320	20%	\$	453,685	\$	358,839	\$	(94,846)	-21%
88075	HIGBEE R-VIII	\$	740,449	\$	1,047,611	\$	307,162	41%	\$	393,382	\$	294,331	\$	(99,051)	-25%
88080	WESTRAN R-I	\$	377,688	\$	661,361	\$	283,672	75%	\$	3,978,521	\$	3,651,007	\$	(327,514)	-8%
88081	MOBERLY	\$	5,608,921	\$	8,895,343	\$	3,286,422	59%	\$	5,375,552	\$	4,311,873	\$	(1,063,679)	-20%
89077	STET R-XV	\$	332,285	\$	315,671	\$	(16,614)	-5%	\$	375,006	\$	324,976	\$	(50,030)	-13%
89080	LAWSON R-XIV	\$	3,943,970	\$	5,075,339	\$	1,131,369	29%	\$	2,697,071	\$	2,235,155	\$	(461,916)	-17%
89087	ORRICK R-XI	\$	1,350,733	\$	1,849,517	\$	498,784	37%	\$	923,667	\$	752,147	\$	(171,520)	-19%
89088	HARDIN-CENTRAL C-2	\$	811,273	\$	830,300	\$	19,027	2%	\$	586,958	\$	499,383	\$	(87,575)	-15%
89089	RICHMOND R-XVI	\$	3,769,844	\$	5,797,897	\$	2,028,053	54%	\$	3,785,123	\$	3,080,677	\$	(704,446)	-19%
90075	CENTERVILLE R-I	\$	387,552	\$	530,835	\$	143,283	37%	\$	277,456	\$	238,947	\$	(38,509)	-14%
90076	SOUTHERN REYNOLDS CO. R-II	\$	1,332,594	\$	2,178,727	\$	846,133	63%	\$	1,211,799	\$	1,028,873	\$	(182,926)	-15%
90077	BUNKER R-III	\$	342,301	\$	552,936	\$	210,636	62%	\$	1,042,182	\$	955,794	\$	(86,388)	-8%
90078	LESTERVILLE R-IV	\$	432,533	\$	884,700	\$	452,167	105%	\$	883,533	\$	797,656	\$	(85,877)	-10%
91091	NAYLOR R-II	\$	1,276,456	\$	1,796,933	\$	520,477	41%	\$	416,958	\$	343,419	\$	(73,539)	-18%
91092	DONIPHAN R-I	\$	4,245,430	\$	6,255,302	\$	2,009,872	47%	\$	2,051,203	\$	1,751,447	\$	(299,756)	-15%
91093	RIPLEY CO. R-IV	\$	584,999	\$	898,141	\$	313,142	54%	\$	302,638	\$	262,045	\$	(40,593)	-13%
91095	RIPLEY COUNTY R-III	\$	491,835	\$	690,784	\$	198,949	40%	\$	196,542	\$	166,138	\$	(30,404)	-15%
92087	FT. ZUMWALT R-II	\$	28,090,671	\$	36,640,938	\$	8,550,267	30%	\$	54,618,655	\$	50,801,807	\$	(3,816,848)	-7%
92088	FRANCIS HOWELL R-III	\$	36,090,703	\$	34,286,168	\$	(1,804,535)	-5%	\$	76,156,198	\$	71,601,659	\$	(4,554,539)	-6%

92089	WENTZVILLE R-IV	\$	5,204,288	\$	5,528,444	\$	325,186	6%	\$	31,057,773	\$	29,872,868	\$	(1,384,905)	-4%
92090	ST. CHARLES R-VI	\$	7,259,717	\$	6,896,731	\$	(362,986)	-5%	\$	28,266,376	\$	26,774,345	\$	(1,492,031)	-5%
92091	ST. CHARLES CO. R-V	\$	1,196,730	\$	1,138,220	\$	(58,510)	-5%	\$	6,198,108	\$	5,895,287	\$	(293,841)	-5%
93120	APPLETON CITY R-II	\$	1,231,223	\$	1,828,955	\$	597,732	49%	\$	819,585	\$	681,270	\$	(138,295)	-17%
93121	ROSCOE C-1	\$	236,737	\$	338,852	\$	102,115	43%	\$	188,472	\$	159,816	\$	(28,656)	-15%
93123	LAKE LAND R-III	\$	1,506,426	\$	2,194,027	\$	687,601	46%	\$	1,007,828	\$	828,690	\$	(179,138)	-18%
93124	OSCEOLA	\$	1,369,084	\$	1,953,041	\$	583,957	43%	\$	941,895	\$	776,133	\$	(165,762)	-18%
94076	BISMARCK R-V	\$	2,224,065	\$	3,079,508	\$	855,443	38%	\$	985,628	\$	772,918	\$	(212,710)	-22%
94078	FARMINGTON R-VII	\$	9,067,318	\$	13,023,704	\$	3,956,386	44%	\$	8,763,943	\$	7,535,015	\$	(1,228,928)	-14%
94083	NORTH ST. FRANCOIS CO. R-I	\$	8,643,740	\$	12,273,988	\$	3,630,248	42%	\$	5,593,653	\$	4,557,163	\$	(1,026,490)	-18%
94086	CENTRAL R-III	\$	6,713,966	\$	8,738,401	\$	2,024,435	30%	\$	3,350,686	\$	2,741,444	\$	(609,242)	-18%
94087	WEST ST. FRANCOIS CO. R-IV	\$	2,700,807	\$	4,111,352	\$	1,410,545	52%	\$	1,501,190	\$	1,137,867	\$	(363,323)	-24%
95059	STE. GENEVIEVE CO. R-II	\$	1,748,854	\$	4,411,605	\$	2,664,751	153%	\$	7,696,613	\$	6,698,778	\$	(997,835)	-13%
96088	HAZELWOOD	\$	33,174,725	\$	31,515,989	\$	(1,658,736)	-5%	\$	79,690,580	\$	75,771,714	\$	(3,918,846)	-5%
96089	FERGUSON-FLOISSANT R-II	\$	32,814,041	\$	31,173,339	\$	(1,640,702)	-5%	\$	49,008,422	\$	46,491,393	\$	(2,517,029)	-5%
96090	PATTONVILLE R-IX	\$	2,585,437	\$	2,456,165	\$	(129,272)	-5%	\$	44,872,139	\$	43,666,592	\$	(1,206,547)	-3%
96091	ROCKWOOD R-VI	\$	9,916,892	\$	9,421,048	\$	(495,845)	-5%	\$	118,850,015	\$	114,892,176	\$	(3,957,839)	-3%
96092	KIRKWOOD R-VII	\$	1,248,190	\$	1,185,781	\$	(62,410)	-5%	\$	36,396,977	\$	35,288,769	\$	(1,108,208)	-3%
96093	LINDBERGH R-VIII	\$	1,215,859	\$	1,155,066	\$	(60,793)	-5%	\$	28,601,785	\$	27,646,232	\$	(955,553)	-3%
96094	MEHLVILLE R-X	\$	7,434,111	\$	7,062,406	\$	(371,706)	-5%	\$	46,783,449	\$	44,596,380	\$	(2,188,069)	-5%
96095	PARKWAY C-2	\$	4,828,480	\$	4,587,056	\$	(241,424)	-5%	\$	152,210,263	\$	147,821,645	\$	(4,388,618)	-3%
96098	AFTON 101	\$	1,103,633	\$	1,048,452	\$	(55,182)	-5%	\$	12,432,285	\$	11,948,094	\$	(484,191)	-4%
96099	BAYLESS	\$	1,630,741	\$	2,769,214	\$	1,138,474	70%	\$	4,821,510	\$	4,546,787	\$	(274,723)	-6%
96101	BRENTWOOD	\$	198,510	\$	186,684	\$	(9,825)	-5%	\$	6,322,000	\$	6,150,289	\$	(171,731)	-3%
96102	CLAYTON	\$	560,460	\$	532,437	\$	(28,023)	-5%	\$	38,066,908	\$	37,619,675	\$	(447,233)	-1%
96103	HANCOCK PLACE	\$	6,785,516	\$	7,050,573	\$	265,057	4%	\$	2,830,182	\$	2,539,578	\$	(290,604)	-10%
96104	JENNINGS	\$	15,766,954	\$	16,593,073	\$	826,119	5%	\$	5,481,257	\$	4,767,258	\$	(713,999)	-13%
96106	LADUE	\$	848,484	\$	806,060	\$	(42,424)	-5%	\$	64,645,295	\$	64,002,215	\$	(643,080)	-1%
96107	MAPLEWOOD-RICHMOND HEIGHTS	\$	983,336	\$	934,170	\$	(49,167)	-5%	\$	7,211,348	\$	6,948,968	\$	(262,382)	-4%
96109	NORMANDY	\$	28,036,641	\$	29,544,772	\$	1,508,131	5%	\$	11,893,061	\$	10,706,883	\$	(1,186,178)	-10%
96110	RITENOUR	\$	15,339,649	\$	18,790,189	\$	3,450,540	22%	\$	20,888,355	\$	19,542,383	\$	(1,346,972)	-6%
96111	RIVERVIEW GARDENS	\$	35,016,715	\$	39,912,960	\$	4,896,245	14%	\$	12,899,714	\$	11,277,301	\$	(1,612,413)	-13%
96112	UNIVERSITY CITY	\$	7,411,957	\$	7,041,359	\$	(370,598)	-5%	\$	22,993,692	\$	22,065,135	\$	(928,557)	-4%
96113	VALLEY PARK	\$	559,538	\$	531,561	\$	(27,977)	-5%	\$	5,819,305	\$	5,646,610	\$	(172,695)	-3%
96114	WEBSTER GROVES	\$	2,148,951	\$	2,041,503	\$	(107,448)	-5%	\$	25,765,613	\$	24,960,599	\$	(805,014)	-3%
96115	WELLSTON	\$	3,934,183	\$	3,737,474	\$	(196,709)	-5%	\$	1,208,964	\$	1,061,802	\$	(147,162)	-12%
97116	MIAMI R-I	\$	299,331	\$	406,411	\$	107,080	36%	\$	322,830	\$	274,940	\$	(47,890)	-15%
97118	OREARVILLE R-IV	\$	201,767	\$	267,305	\$	65,538	32%	\$	221,498	\$	182,401	\$	(39,097)	-18%
97119	MALTA BEND R-V	\$	594,711	\$	651,178	\$	56,467	9%	\$	427,805	\$	351,671	\$	(76,134)	-18%
97122	HARDEMAN R-X	\$	230,575	\$	311,514	\$	80,939	35%	\$	256,648	\$	209,041	\$	(47,607)	-19%
97127	GILLIAM C-4	\$	292,306	\$	309,096	\$	16,789	6%	\$	143,591	\$	108,516	\$	(35,075)	-24%
97129	MARSHALL	\$	6,663,078	\$	10,230,821	\$	3,567,743	54%	\$	5,347,836	\$	4,097,658	\$	(1,250,178)	-23%
97130	SLATER	\$	1,271,546	\$	1,673,440	\$	401,894	32%	\$	890,079	\$	691,657	\$	(198,422)	-22%
97131	SWEET SPRINGS R-VII	\$	1,151,010	\$	1,803,345	\$	652,335	57%	\$	941,102	\$	707,540	\$	(233,562)	-25%
98080	SCHUYLER CO. R-I	\$	1,716,982	\$	2,735,028	\$	1,018,046	59%	\$	1,282,385	\$	984,656	\$	(277,729)	-22%
99078	GORIN R-III	\$	346,650	\$	395,015	\$	48,365	14%	\$	166,190	\$	134,673	\$	(31,517)	-19%
99082	SCOTLAND CO. R-I	\$	1,481,306	\$	2,392,097	\$	910,791	61%	\$	1,580,222	\$	1,281,128	\$	(299,094)	-19%
100059	SCOTT CITY R-I	\$	2,435,982	\$	3,480,070	\$	1,044,088	43%	\$	1,789,013	\$	1,495,746	\$	(293,267)	-16%
100080	SCOTT CO. R-II	\$	1,635,298	\$	2,341,514	\$	706,216	43%	\$	921,600	\$	749,781	\$	(171,819)	-19%
100061	SCOTT CO. R-IV	\$	2,437,105	\$	3,635,259	\$	1,198,154	49%	\$	1,680,478	\$	1,391,971	\$	(288,507)	-17%
100062	SCOTT CO. CENTRAL SCHOOLS	\$	1,299,429	\$	1,923,665	\$	624,236	48%	\$	604,110	\$	481,833	\$	(116,277)	-19%
100063	SIKESTON R-VI	\$	8,702,865	\$	14,816,960	\$	5,113,995	53%	\$	8,043,147	\$	6,886,497	\$	(1,156,650)	-14%



100064	KELSO C-7	\$	260,648	\$	426,645	\$	166,997	\$	659,941	\$	569,093	\$	(70,748)	-11%
100065	ORAN R-III	\$	1,142,595	\$	1,569,912	\$	427,317	\$	752,591	\$	647,523	\$	(105,068)	-14%
101107	WINONA R-III	\$	2,040,947	\$	2,960,051	\$	919,104	\$	704,770	\$	533,747	\$	(171,023)	-24%
101107	EMINENCE R-I	\$	848,097	\$	1,268,756	\$	410,659	\$	620,268	\$	517,232	\$	(103,036)	-17%
102081	SHELBY CO. C-1	\$	875,722	\$	1,330,640	\$	454,918	\$	952,723	\$	824,183	\$	(128,540)	-13%
102085	SHELBY CO. R-IV	\$	2,295,956	\$	3,048,256	\$	752,300	\$	2,103,651	\$	1,819,543	\$	(280,108)	-14%
103127	RICHLAND R-I	\$	1,344,999	\$	1,961,330	\$	616,331	\$	893,032	\$	750,556	\$	(142,476)	-16%
103128	BELL CITY R-II	\$	698,978	\$	1,025,831	\$	326,853	\$	641,384	\$	551,633	\$	(89,751)	-14%
103129	ADVANCE R-IV	\$	1,133,603	\$	1,715,927	\$	582,324	\$	923,547	\$	763,772	\$	(159,775)	-17%
103130	PUXICO R-VIII	\$	2,856,724	\$	4,168,539	\$	1,312,815	\$	1,381,072	\$	1,091,622	\$	(289,450)	-21%
103131	BLOOMFIELD R-XIV	\$	2,063,429	\$	3,181,657	\$	1,118,228	\$	1,346,625	\$	1,092,871	\$	(253,754)	-19%
103132	DEXTER R-XI	\$	3,732,339	\$	6,252,090	\$	2,519,751	\$	4,573,939	\$	3,924,380	\$	(649,559)	-14%
103135	BERNIE R-XIII	\$	1,377,561	\$	2,145,837	\$	768,276	\$	1,044,416	\$	872,808	\$	(171,610)	-16%
104041	HURLEY R-I	\$	1,314,989	\$	1,843,710	\$	528,721	\$	419,380	\$	347,598	\$	(71,782)	-17%
104042	GALENA R-II	\$	1,775,967	\$	2,446,309	\$	670,342	\$	840,516	\$	725,394	\$	(115,122)	-14%
104043	CRANE R-III	\$	2,522,824	\$	3,333,114	\$	810,290	\$	927,460	\$	761,242	\$	(166,218)	-18%
104044	REEDS SPRING R-IV	\$	2,348,456	\$	4,339,840	\$	1,991,384	\$	6,531,993	\$	6,060,191	\$	(471,802)	-7%
104045	BLUE EYE R-V	\$	1,300,760	\$	2,183,861	\$	883,101	\$	2,116,708	\$	1,963,505	\$	(153,203)	-7%
105123	GREEN CITY R-I	\$	1,060,583	\$	1,409,562	\$	348,979	\$	775,762	\$	660,940	\$	(114,822)	-15%
105124	MILAN C-2	\$	1,752,699	\$	2,762,685	\$	1,009,986	\$	1,328,785	\$	1,090,335	\$	(238,450)	-18%
105125	NEWTOWN-HARRIS R-III	\$	456,608	\$	433,778	\$	(22,830)	\$	463,715	\$	417,998	\$	(45,717)	-10%
106001	BRADLEYVILLE R-I	\$	561,459	\$	805,049	\$	243,590	\$	337,632	\$	292,314	\$	(45,318)	-13%
106002	TANEYVILLE R-II	\$	1,126,878	\$	1,523,991	\$	397,113	\$	386,050	\$	318,754	\$	(67,296)	-17%
106003	FORSYTH R-III	\$	2,231,773	\$	3,528,785	\$	1,297,012	\$	1,983,516	\$	1,702,167	\$	(281,349)	-13%
106004	BRANSON R-IV	\$	2,799,556	\$	5,453,054	\$	2,653,498	\$	9,514,983	\$	8,791,980	\$	(723,103)	-8%
106005	HOLLISTER R-V	\$	2,262,578	\$	3,763,225	\$	1,500,647	\$	2,940,763	\$	2,686,411	\$	(254,352)	-9%
106006	KIRBYVILLE R-VI	\$	1,332,047	\$	1,895,053	\$	563,006	\$	886,631	\$	777,267	\$	(109,364)	-12%
106008	MARK TWAIN R-VIII	\$	185,319	\$	284,711	\$	99,392	\$	210,948	\$	190,697	\$	(20,251)	-10%
107151	SUCCESS R-VI	\$	506,548	\$	737,331	\$	230,783	\$	236,499	\$	203,146	\$	(33,353)	-14%
107152	HOUSTON R-I	\$	2,820,874	\$	4,038,692	\$	1,217,818	\$	1,462,086	\$	1,261,514	\$	(200,572)	-14%
107153	SUMMERSVILLE R-II	\$	1,860,746	\$	2,588,608	\$	727,862	\$	801,531	\$	666,829	\$	(134,702)	-17%
107154	LICKING R-VIII	\$	2,326,732	\$	3,289,834	\$	963,102	\$	1,046,777	\$	893,155	\$	(153,622)	-15%
107155	CABOOL R-IV	\$	2,424,629	\$	3,502,308	\$	1,077,679	\$	1,295,568	\$	1,115,982	\$	(179,586)	-14%
107156	PLATO R-V	\$	1,458,230	\$	2,051,376	\$	593,146	\$	836,333	\$	728,185	\$	(108,148)	-13%
107158	RAYMONDVILLE R-VII	\$	697,766	\$	980,939	\$	283,173	\$	259,967	\$	220,983	\$	(38,984)	-15%
108142	NEVADA R-V	\$	6,371,451	\$	9,643,205	\$	3,271,754	\$	6,090,918	\$	5,251,339	\$	(839,579)	-14%
108143	BRONAUGH R-VII	\$	821,413	\$	1,147,806	\$	326,393	\$	479,062	\$	395,320	\$	(83,742)	-17%
108144	SHELDON R-VIII	\$	591,691	\$	881,623	\$	289,932	\$	363,190	\$	301,595	\$	(61,595)	-17%
108147	NORTHEAST VERNON CO. R-I	\$	640,751	\$	891,780	\$	251,029	\$	541,062	\$	469,236	\$	(71,826)	-13%
109002	WRIGHT CITY R-II	\$	2,390,372	\$	4,042,755	\$	1,652,383	\$	4,114,081	\$	3,614,819	\$	(499,262)	-12%
109003	WARREN CO. R-III	\$	4,858,152	\$	7,491,953	\$	2,633,801	\$	6,680,300	\$	5,613,277	\$	(1,067,023)	-16%
110014	KINGSTON K-14	\$	3,180,622	\$	4,580,759	\$	1,400,137	\$	1,306,701	\$	926,447	\$	(380,254)	-29%
110029	POTOSI R-III	\$	6,275,868	\$	9,749,981	\$	3,474,113	\$	3,466,809	\$	2,368,473	\$	(1,098,336)	-32%
110030	RICHWOODS R-VII	\$	833,076	\$	1,223,571	\$	390,495	\$	382,554	\$	268,635	\$	(113,919)	-30%
110031	VALLEY R-VI	\$	1,520,034	\$	2,252,535	\$	732,501	\$	934,816	\$	720,860	\$	(213,956)	-23%
111086	GREENVILLE R-II	\$	2,383,235	\$	3,682,263	\$	1,299,028	\$	1,265,439	\$	1,009,749	\$	(255,680)	-20%
111087	CLEARWATER R-I	\$	2,883,853	\$	4,612,213	\$	1,728,360	\$	2,039,540	\$	1,660,400	\$	(379,140)	-19%
112099	NIANGUA R-V	\$	935,302	\$	1,341,925	\$	406,623	\$	455,041	\$	382,763	\$	(72,278)	-16%
112101	FORDLAND R-III	\$	1,905,330	\$	2,623,182	\$	717,852	\$	922,209	\$	783,059	\$	(139,150)	-15%
112102	MARSHFIELD R-I	\$	6,780,689	\$	9,718,719	\$	2,938,030	\$	4,436,618	\$	3,825,924	\$	(610,694)	-14%
112103	SEYMOUR R-II	\$	2,887,541	\$	3,969,379	\$	1,081,838	\$	1,279,716	\$	1,090,220	\$	(189,496)	-15%
113001	WORTH CO. R-III	\$	1,205,515	\$	1,790,348	\$	584,833	\$	912,316	\$	741,518	\$	(170,798)	-19%

114112	NORWOOD R-I	\$	1,954,869	\$	2,476,532	\$	521,663	27%	\$	574,951	\$	484,890	\$	(90,061)	-16%
114113	HARTVILLE R-II	\$	2,384,308	\$	3,480,620	\$	1,076,312	45%	\$	1,016,888	\$	850,080	\$	(166,808)	-16%
114114	MOUNTAIN GROVE R-III	\$	4,916,050	\$	7,022,912	\$	2,106,862	43%	\$	2,630,848	\$	2,231,198	\$	(399,650)	-15%
114115	MANSFIELD R-IV	\$	2,348,372	\$	3,279,700	\$	931,328	40%	\$	1,056,474	\$	888,074	\$	(168,400)	-16%
114116	MANES R-V	\$	279,896	\$	415,858	\$	135,962	49%	\$	157,667	\$	137,102	\$	(20,465)	-13%
115115	ST. LOUIS CITY	\$	147,781,844	\$	140,392,752	\$	(7,389,092)	-5%	\$	158,107,803	\$	150,206,704	\$	(7,901,099)	-5%





Number	Name	State Aid 2002 - 03	State Aid Simulated (with HH)	Change in Aid	% Change	Deduct Revenue 2002 - 03 (line 2 - 9)	Deduct Revenue Simulated	Change in Deduct Revenue	% Change	Levy Below 2.75
	gib 158100									
1090	ADAIR CO. R-I	\$ 1,030,091	\$ 1,201,423	\$ 171,332	17%	\$ 588,496	\$ 462,135	\$ (126,361)	-21%	
1091	KIRKSVILLE R-III	\$ 5,101,675	\$ 6,279,867	\$ 1,178,192	23%	\$ 7,208,816	\$ 6,168,002	\$ (1,040,814)	-14%	
1092	ADAIR CO. R-II	\$ 730,667	\$ 1,099,335	\$ 368,668	50%	\$ 429,830	\$ 333,510	\$ (96,320)	-22%	
2089	NORTH ANDREW CO. R-VI	\$ 1,531,075	\$ 1,454,521	\$ (76,554)	-5%	\$ 841,222	\$ 709,758	\$ (131,464)	-16%	
2090	AVENUE CITY R-IX	\$ 409,529	\$ 420,872	\$ 11,343	3%	\$ 467,598	\$ 401,940	\$ (65,658)	-14%	
2097	SAVANNAH R-III	\$ 6,271,965	\$ 6,924,938	\$ 652,973	10%	\$ 5,348,838	\$ 4,504,188	\$ (844,650)	-16%	
3031	TARKIO R-I	\$ 1,433,394	\$ 2,371,342	\$ 937,948	65%	\$ 1,261,936	\$ 924,579	\$ (337,357)	-27%	
3032	ROCK PORT R-II	\$ 731,560	\$ 912,595	\$ 181,035	25%	\$ 1,380,536	\$ 1,147,782	\$ (232,754)	-17%	
3033	FAIRFAX R-III	\$ 369,897	\$ 437,604	\$ 67,707	18%	\$ 606,276	\$ 496,011	\$ (110,265)	-18%	
4106	COMMUNITY R-VI	\$ 831,355	\$ 1,001,336	\$ 169,981	20%	\$ 1,056,826	\$ 898,631	\$ (158,195)	-15%	
4109	VAN-FAR R-I	\$ 1,692,240	\$ 1,959,819	\$ 267,579	16%	\$ 1,695,268	\$ 1,424,144	\$ (271,124)	-16%	
4110	MEXICO 59	\$ 5,472,544	\$ 7,662,702	\$ 2,190,158	40%	\$ 6,622,931	\$ 5,567,153	\$ (1,055,778)	-16%	
5120	WHEATON R-III	\$ 1,139,179	\$ 1,724,421	\$ 585,242	51%	\$ 579,312	\$ 476,018	\$ (103,294)	-18%	
5121	SOUTHWEST R-V	\$ 2,635,890	\$ 3,802,235	\$ 1,166,345	44%	\$ 1,125,063	\$ 911,748	\$ (213,305)	-19%	
5122	EXETER R-VI	\$ 988,844	\$ 1,245,497	\$ 256,653	30%	\$ 473,362	\$ 398,040	\$ (75,322)	-16%	
5123	CASSVILLE R-IV	\$ 4,377,231	\$ 6,860,828	\$ 2,483,597	57%	\$ 3,849,061	\$ 3,407,275	\$ (441,786)	-11%	
5124	PURDY R-II	\$ 2,031,285	\$ 2,989,572	\$ 958,287	47%	\$ 887,215	\$ 728,711	\$ (158,504)	-18%	
5127	SHELL KNOB 78	\$ 391,083	\$ 685,101	\$ 294,018	75%	\$ 1,166,389	\$ 1,085,564	\$ (80,825)	-7%	
5128	MONETT R-I	\$ 4,143,861	\$ 6,491,128	\$ 2,347,267	57%	\$ 4,345,228	\$ 3,853,713	\$ (491,515)	-11%	
6101	LIBERAL R-II	\$ 1,241,389	\$ 2,023,811	\$ 782,422	63%	\$ 960,487	\$ 766,053	\$ (194,434)	-20%	
6103	GOLDEN CITY R-III	\$ 794,797	\$ 990,743	\$ 195,946	25%	\$ 639,946	\$ 528,273	\$ (111,673)	-17%	
6104	LAMAR R-I	\$ 2,780,272	\$ 4,287,036	\$ 1,506,764	54%	\$ 2,955,191	\$ 2,461,541	\$ (493,650)	-17%	
7121	MIAMI R-I	\$ 971,341	\$ 965,588	\$ (5,753)	-1%	\$ 627,042	\$ 493,604	\$ (133,438)	-21%	
7122	BALLARD R-II	\$ 548,117	\$ 520,711	\$ (27,406)	-5%	\$ 390,933	\$ 318,415	\$ (72,518)	-19%	
7123	ADRIAN R-II	\$ 2,035,182	\$ 2,325,161	\$ 289,979	14%	\$ 1,374,363	\$ 1,064,432	\$ (309,931)	-23%	
7124	RICH HILL R-IV	\$ 1,216,220	\$ 2,072,913	\$ 856,693	70%	\$ 838,129	\$ 610,105	\$ (228,024)	-27%	
7125	HUMES R-VIII	\$ 517,399	\$ 577,327	\$ 59,928	12%	\$ 331,064	\$ 271,658	\$ (59,406)	-18%	
7126	HUDSON R-IX	\$ 129,928	\$ 123,432	\$ (6,496)	-5%	\$ 249,424	\$ 216,810	\$ (32,614)	-13%	
7129	BUTLER R-V	\$ 2,580,818	\$ 3,623,380	\$ 1,042,562	40%	\$ 2,666,509	\$ 2,159,410	\$ (507,099)	-19%	
8106	LINCOLN R-II	\$ 1,394,813	\$ 2,133,839	\$ 739,026	53%	\$ 1,126,929	\$ 912,999	\$ (213,930)	-19%	
8107	WARSAW R-IX	\$ 2,576,405	\$ 4,412,423	\$ 1,836,018	71%	\$ 3,384,200	\$ 2,874,884	\$ (509,316)	-15%	
8111	COLE CAMP R-I	\$ 1,689,715	\$ 2,724,392	\$ 1,034,677	63%	\$ 1,449,408	\$ 1,154,432	\$ (294,976)	-20%	
9077	MEADOW HEIGHTS R-II	\$ 1,670,717	\$ 2,442,729	\$ 771,952	46%	\$ 1,019,341	\$ 827,388	\$ (191,953)	-19%	
9078	LEOPOLD R-III	\$ 681,723	\$ 874,018	\$ 192,295	28%	\$ 307,727	\$ 240,376	\$ (67,351)	-22%	
9079	ZALMA R-V	\$ 797,574	\$ 1,157,049	\$ 359,475	45%	\$ 406,615	\$ 327,665	\$ (78,950)	-19%	
9080	WOODLAND R-IV	\$ 2,443,000	\$ 3,545,538	\$ 1,102,538	45%	\$ 1,588,603	\$ 1,314,662	\$ (273,941)	-17%	
10087	SOUTHERN BOONE CO. R-I	\$ 3,913,427	\$ 3,717,756	\$ (195,671)	-5%	\$ 2,839,367	\$ 2,616,383	\$ (222,984)	-8%	
10089	BOONE CO. R-IV	\$ 4,246,899	\$ 4,034,554	\$ (212,345)	-5%	\$ 2,203,681	\$ 1,989,852	\$ (213,829)	-10%	
10090	STURGEON R-V	\$ 1,127,122	\$ 1,536,783	\$ 409,661	36%	\$ 924,574	\$ 799,003	\$ (125,571)	-14%	
10091	CENTRALIA R-VI	\$ 3,231,638	\$ 3,616,410	\$ 384,772	12%	\$ 2,778,164	\$ 2,486,286	\$ (291,876)	-11%	
10092	HARRISBURG R-VIII	\$ 1,531,319	\$ 1,728,022	\$ 196,703	13%	\$ 1,024,608	\$ 911,757	\$ (112,851)	-11%	
10093	COLUMBIA 93	\$ 32,557,702	\$ 30,929,817	\$ (1,627,885)	-5%	\$ 65,978,364	\$ 63,008,266	\$ (2,970,098)	-5%	
11076	EAST BUCHANAN CO. C-1	\$ 2,488,750	\$ 2,364,312	\$ (124,437)	-5%	\$ 2,052,427	\$ 1,845,563	\$ (206,874)	-10%	
11078	MID-BUCHANAN CO. R-V	\$ 1,888,285	\$ 1,891,658	\$ 3,373	0%	\$ 1,773,140	\$ 1,593,064	\$ (180,076)	-10%	
11079	BUCHANAN CO. R-IV	\$ 1,615,497	\$ 1,634,722	\$ (19,235)	-5%	\$ 828,371	\$ 729,665	\$ (98,716)	-12%	
11082	ST. JOSEPH	\$ 24,011,375	\$ 33,869,327	\$ 9,857,952	41%	\$ 31,708,146	\$ 28,615,275	\$ (3,092,871)	-10%	
12108	NEELYVILLE R-IV	\$ 2,161,162	\$ 3,248,108	\$ 1,086,946	50%	\$ 941,374	\$ 786,604	\$ (154,770)	-16%	
12109	POPLAR BLUFF R-I	\$ 9,592,585	\$ 16,442,930	\$ 6,850,345	71%	\$ 9,500,568	\$ 8,350,114	\$ (1,150,454)	-12%	

12110	TWIN RIVERS R-X	\$	3,143,511	\$	4,247,357	\$	1,103,846	35%	\$	1,796,992	\$	1,543,433	\$	(253,559)	-14%
13054	BRECKENRIDGE R-I	\$	564,562	\$	536,334	\$	(28,228)	-5%	\$	287,083	\$	242,328	\$	(44,755)	-16%
13055	HAMILTON R-II	\$	2,157,572	\$	2,380,407	\$	222,835	10%	\$	1,378,933	\$	1,093,032	\$	(285,901)	-21%
13057	NEW YORK R-II	\$	189,616	\$	184,970	\$	(4,646)	-2%	\$	143,469	\$	119,155	\$	(24,314)	-17%
13058	COWGILL R-VI	\$	339,678	\$	322,694	\$	(16,984)	-5%	\$	187,947	\$	150,374	\$	(37,573)	-20%
13059	POLO R-VII	\$	1,091,183	\$	1,235,501	\$	144,318	13%	\$	820,704	\$	671,792	\$	(148,912)	-18%
13060	MIRABILE C-1	\$	191,972	\$	182,373	\$	(9,599)	-5%	\$	191,212	\$	168,393	\$	(22,819)	-12%
13061	BRAYMER C-4	\$	1,041,996	\$	1,368,485	\$	326,489	31%	\$	712,781	\$	537,221	\$	(175,560)	-25%
13062	KINGSTON 42	\$	283,556	\$	269,378	\$	(14,178)	-5%	\$	176,088	\$	153,106	\$	(22,982)	-14%
14126	NORTH CALLAWAY CO. R-I	\$	3,070,294	\$	4,864,782	\$	1,794,488	58%	\$	2,476,869	\$	2,101,530	\$	(377,339)	-15%
14127	NEW BLOOMFIELD R-III	\$	2,111,002	\$	2,174,494	\$	63,492	3%	\$	1,445,219	\$	1,250,750	\$	(194,469)	-13%
14129	FULTON 58	\$	6,312,371	\$	7,493,714	\$	1,181,343	19%	\$	5,683,949	\$	4,952,937	\$	(731,012)	-13%
14130	SOUTH CALLAWAY CO. R-II	\$	311,701	\$	286,116	\$	(25,585)	-8%	\$	5,310,019	\$	5,043,658	\$	(266,361)	-5%
15001	CAMDEN CO. R-II	\$	1,559,853	\$	2,431,580	\$	871,727	56%	\$	791,393	\$	621,475	\$	(169,918)	-21%
15002	CAMDENTON R-III	\$	2,976,407	\$	5,473,392	\$	2,496,985	84%	\$	16,282,555	\$	14,632,252	\$	(1,650,303)	-9%
15003	CLIMAX SPRINGS R-IV	\$	187,306	\$	177,940	\$	(9,365)	-5%	\$	1,505,893	\$	1,417,944	\$	(87,949)	-6%
15004	WACKS CREEK R-V	\$	1,033,407	\$	1,516,745	\$	483,338	47%	\$	772,489	\$	629,804	\$	(142,685)	-18%
16090	JACKSON R-II	\$	7,793,037	\$	12,756,460	\$	4,963,423	64%	\$	10,319,156	\$	8,936,616	\$	(1,382,540)	-13%
16092	DELTA R-V	\$	1,007,134	\$	1,132,031	\$	124,897	12%	\$	719,936	\$	622,069	\$	(97,867)	-13%
16094	OAK RIDGE R-VI	\$	1,013,845	\$	1,558,614	\$	544,769	54%	\$	647,399	\$	528,480	\$	(118,919)	-18%
16096	CAPE GIRARDEAU 63	\$	3,431,647	\$	3,861,770	\$	430,124	13%	\$	17,144,335	\$	15,844,711	\$	(1,299,624)	-8%
16097	NELL HOLCOMB R-IV	\$	784,903	\$	1,019,286	\$	234,383	30%	\$	1,224,895	\$	1,091,155	\$	(133,740)	-11%
17121	HALE R-I	\$	635,187	\$	603,428	\$	(31,759)	-5%	\$	417,308	\$	298,203	\$	(119,105)	-29%
17122	TINA-AVALON R-II	\$	622,779	\$	734,059	\$	111,280	18%	\$	456,106	\$	308,532	\$	(147,574)	-32%
17124	BOSWORTH R-V	\$	696,148	\$	666,358	\$	(29,790)	-4%	\$	444,830	\$	308,951	\$	(135,879)	-31%
17125	CARROLLTON R-VII	\$	2,602,569	\$	3,102,636	\$	500,047	19%	\$	3,032,418	\$	2,131,468	\$	(900,950)	-30%
17126	NORBORNE R-VIII	\$	620,856	\$	615,505	\$	(5,151)	-1%	\$	762,372	\$	564,888	\$	(197,484)	-26%
18047	EAST CARTER CO. R-II	\$	2,441,246	\$	3,722,291	\$	1,281,045	52%	\$	871,866	\$	708,762	\$	(163,104)	-19%
18050	VAN BUREN R-I	\$	1,552,533	\$	2,377,258	\$	824,725	53%	\$	773,495	\$	667,624	\$	(105,871)	-14%
19139	CASS CO. R-V	\$	1,538,408	\$	1,590,989	\$	52,581	3%	\$	1,058,883	\$	910,598	\$	(148,285)	-14%
19140	STRASBURG C-3	\$	686,896	\$	652,551	\$	(34,345)	-5%	\$	490,411	\$	438,592	\$	(51,819)	-11%
19142	RAYMORE-PECULIAR R-II	\$	11,038,581	\$	10,486,652	\$	(551,929)	-5%	\$	12,544,238	\$	11,345,214	\$	(1,199,024)	-10%
19144	SHERWOOD CASS R-VIII	\$	2,085,411	\$	2,861,932	\$	796,521	39%	\$	1,677,648	\$	1,398,211	\$	(279,437)	-17%
19147	EAST LYNNE 40	\$	755,528	\$	717,752	\$	(37,776)	-5%	\$	489,900	\$	425,633	\$	(64,267)	-13%
19149	PLEASANT HILL R-III	\$	5,853,162	\$	5,560,504	\$	(292,658)	-5%	\$	4,742,803	\$	4,238,615	\$	(504,188)	-11%
19149	HARRISONVILLE R-IX	\$	5,424,154	\$	5,152,946	\$	(271,208)	-5%	\$	7,218,543	\$	6,516,355	\$	(702,189)	-10%
19150	DREXEL R-IV	\$	1,414,405	\$	1,343,685	\$	(70,720)	-5%	\$	859,207	\$	743,263	\$	(115,944)	-13%
19151	MIDWAY R-I	\$	2,012,466	\$	1,911,843	\$	(100,623)	-5%	\$	1,762,893	\$	1,604,739	\$	(158,154)	-9%
19152	BELTON 124	\$	13,605,518	\$	12,925,242	\$	(680,276)	-5%	\$	10,782,436	\$	9,546,328	\$	(1,236,108)	-11%
20001	STOCKTON R-I	\$	2,572,092	\$	3,943,333	\$	1,371,241	53%	\$	1,994,341	\$	1,785,241	\$	(209,100)	-10%
20002	EL DORADO SPRINGS R-II	\$	3,145,367	\$	4,811,809	\$	1,666,442	53%	\$	2,260,312	\$	1,967,312	\$	(293,000)	-13%
21148	NORTHWESTERN R-I	\$	670,427	\$	636,906	\$	(33,521)	-5%	\$	713,622	\$	520,800	\$	(192,822)	-27%
21149	BRUNSWICK R-II	\$	639,130	\$	999,014	\$	359,884	56%	\$	735,360	\$	496,373	\$	(238,987)	-32%
21150	KEYTESVILLE R-III	\$	511,216	\$	647,078	\$	135,862	27%	\$	614,591	\$	436,316	\$	(178,275)	-29%
21151	SALISBURY R-IV	\$	1,033,831	\$	1,500,821	\$	466,990	45%	\$	1,820,687	\$	1,334,934	\$	(485,753)	-27%
22088	CHADWICK R-I	\$	778,027	\$	908,285	\$	130,258	17%	\$	418,318	\$	371,519	\$	(46,799)	-11%
22089	NIXA R-II	\$	9,392,480	\$	12,061,702	\$	2,669,222	28%	\$	7,709,168	\$	7,010,116	\$	(699,052)	-9%
22090	SPARTA R-III	\$	2,251,115	\$	2,928,704	\$	677,589	30%	\$	932,317	\$	802,926	\$	(129,391)	-14%
22091	BILLINGS R-IV	\$	1,234,949	\$	1,647,171	\$	412,222	33%	\$	780,414	\$	687,245	\$	(93,169)	-12%
22092	CLEVER R-V	\$	1,845,832	\$	2,123,938	\$	278,106	15%	\$	1,035,283	\$	916,139	\$	(119,144)	-12%
22093	OZARK R-VI	\$	8,954,015	\$	11,579,498	\$	2,625,483	29%	\$	7,343,965	\$	6,672,813	\$	(670,552)	-9%



35094	HOLCOMB R-III	\$	1,550,625	\$	2,029,063	\$	478,438	\$	781,697	\$	659,672	\$	(122,025)	-16%
35097	CLARKTON C-4	\$	1,297,496	\$	1,884,804	\$	587,308	\$	478,187	\$	392,743	\$	(85,444)	-18%
35098	SENATH-HORNERSVILLE C-8	\$	2,194,068	\$	3,208,680	\$	1,014,612	\$	1,573,231	\$	1,364,566	\$	(208,865)	-13%
35099	SOUTHLAND C-9	\$	1,185,613	\$	1,677,573	\$	491,960	\$	568,315	\$	479,433	\$	(88,882)	-16%
35102	KENNETT 39	\$	5,292,791	\$	8,518,211	\$	3,225,420	\$	3,434,292	\$	2,877,329	\$	(556,963)	-16%
36123	FRANKLIN CO. R-II	\$	566,531	\$	716,333	\$	149,802	\$	694,201	\$	577,014	\$	(117,187)	-17%
36126	MERAMEC VALLEY R-III	\$	7,018,263	\$	11,409,367	\$	4,391,084	\$	8,878,181	\$	7,395,521	\$	(1,482,660)	-17%
36131	UNION R-XI	\$	5,340,263	\$	8,553,418	\$	3,213,155	\$	7,415,356	\$	6,176,781	\$	(1,238,575)	-17%
36133	LONEDELL R-XIV	\$	1,830,848	\$	2,214,005	\$	383,157	\$	1,227,654	\$	988,070	\$	(259,584)	-21%
36134	SPRING BLUFF R-XV	\$	794,117	\$	934,626	\$	140,509	\$	666,073	\$	569,978	\$	(126,095)	-18%
36135	STRAIN-JAPAN R-XVI	\$	231,707	\$	323,345	\$	91,638	\$	330,232	\$	278,384	\$	(51,848)	-16%
36136	ST. CLAIR R-XIII	\$	4,377,332	\$	7,933,322	\$	3,555,990	\$	4,134,081	\$	3,252,134	\$	(881,947)	-21%
36137	SULLIVAN C-2	\$	4,663,268	\$	5,987,551	\$	1,324,283	\$	4,736,964	\$	3,971,971	\$	(764,993)	-16%
36138	NEW HAVEN	\$	1,080,015	\$	1,026,014	\$	(54,001)	\$	1,184,511	\$	1,023,189	\$	(161,322)	-14%
36139	WASHINGTON	\$	2,453,835	\$	2,331,143	\$	(122,692)	\$	17,175,957	\$	15,744,102	\$	(1,431,855)	-8%
37037	GASCONADE CO. R-II	\$	4,736,625	\$	6,239,497	\$	1,502,872	\$	4,674,394	\$	3,866,652	\$	(807,742)	-17%
37039	GASCONADE CO. R-I	\$	2,067,205	\$	2,960,828	\$	893,623	\$	3,323,412	\$	2,824,114	\$	(499,298)	-15%
38044	KING CITY R-I	\$	1,265,962	\$	1,306,225	\$	40,263	\$	887,055	\$	769,087	\$	(117,968)	-13%
38045	ENTRY CO. R-II	\$	1,261,630	\$	1,198,548	\$	(63,081)	\$	861,656	\$	735,760	\$	(125,896)	-15%
38046	ALBANY R-III	\$	1,403,413	\$	1,934,295	\$	530,880	\$	1,061,975	\$	907,721	\$	(154,254)	-15%
39133	WILLARD R-II	\$	6,586,063	\$	9,635,078	\$	3,049,015	\$	6,735,314	\$	6,166,776	\$	(568,538)	-8%
39134	REPUBLIC R-III	\$	7,006,107	\$	10,103,505	\$	3,097,398	\$	5,521,610	\$	4,985,927	\$	(535,683)	-10%
39135	ASH GROVE R-IV	\$	2,027,172	\$	2,944,903	\$	917,731	\$	1,505,723	\$	1,321,196	\$	(184,527)	-12%
39136	WALNUT GROVE R-V	\$	1,084,858	\$	1,157,025	\$	72,167	\$	603,620	\$	541,902	\$	(61,718)	-10%
39137	STRAFFORD R-VI	\$	1,756,121	\$	2,179,392	\$	423,271	\$	3,528,085	\$	3,334,642	\$	(191,443)	-5%
39139	GREENE CO. R-VIII	\$	3,021,209	\$	4,649,245	\$	1,628,036	\$	4,414,198	\$	4,060,407	\$	(353,791)	-8%
39141	SPRINGFIELD R-XII	\$	29,520,122	\$	40,286,358	\$	10,766,233	\$	82,542,195	\$	77,940,968	\$	(4,601,229)	-6%
39142	FAIR GROVE R-X	\$	2,714,653	\$	3,633,066	\$	918,413	\$	1,689,216	\$	1,490,345	\$	(198,871)	-12%
40100	GRUNDY CO. R-V	\$	880,057	\$	836,054	\$	(44,003)	\$	552,319	\$	459,798	\$	(92,523)	-17%
40101	SPICKARD R-II	\$	282,843	\$	321,105	\$	38,262	\$	195,019	\$	135,104	\$	(59,915)	-31%
40103	PLEASANT VIEW R-VI	\$	291,897	\$	277,302	\$	(14,595)	\$	269,030	\$	239,269	\$	(29,761)	-11%
40104	LAREDO R-VII	\$	273,593	\$	259,913	\$	(13,680)	\$	223,635	\$	191,114	\$	(32,521)	-15%
40107	TRENTON R-IX	\$	2,742,903	\$	4,394,480	\$	1,651,577	\$	2,443,688	\$	1,913,888	\$	(529,796)	-22%
41001	CAINSVILLE R-I	\$	445,674	\$	423,390	\$	(22,284)	\$	298,052	\$	237,079	\$	(60,973)	-20%
41002	SOUTH HARRISON CO. R-II	\$	1,823,428	\$	2,280,759	\$	457,331	\$	2,186,732	\$	1,731,541	\$	(455,191)	-21%
41003	NORTH HARRISON R-III	\$	783,403	\$	757,233	\$	(26,170)	\$	700,941	\$	559,831	\$	(141,110)	-20%
41004	GILMAN CITY R-IV	\$	479,462	\$	455,489	\$	(23,973)	\$	455,050	\$	377,052	\$	(77,998)	-17%
41005	RIDGEWAY R-V	\$	519,366	\$	493,398	\$	(25,966)	\$	398,432	\$	328,940	\$	(69,492)	-17%
42111	HENRY CO. R-I	\$	1,666,270	\$	2,571,914	\$	905,644	\$	1,430,978	\$	1,153,085	\$	(277,911)	-19%
42113	SHAWNEE R-III	\$	168,065	\$	159,681	\$	(8,404)	\$	280,779	\$	256,451	\$	(34,328)	-12%
42117	CALHOUN R-VIII	\$	798,737	\$	894,330	\$	95,593	\$	383,010	\$	304,562	\$	(78,448)	-20%
42118	LEESVILLE R-IX	\$	270,596	\$	371,223	\$	100,627	\$	401,128	\$	342,330	\$	(58,798)	-15%
42119	DAVIS R-XII	\$	39,724	\$	37,737	\$	(1,986)	\$	385,553	\$	357,742	\$	(27,811)	-7%
42121	MONTROSE R-XIV	\$	357,544	\$	339,667	\$	(17,877)	\$	365,196	\$	305,724	\$	(59,472)	-16%
42124	CLINTON	\$	3,814,807	\$	4,926,439	\$	1,111,632	\$	5,245,904	\$	4,516,460	\$	(729,444)	-14%
43001	HICKORY CO. R-I	\$	2,267,360	\$	3,538,767	\$	1,251,407	\$	1,136,282	\$	926,651	\$	(209,431)	-18%
43002	WHEATLAND R-II	\$	737,695	\$	1,071,556	\$	333,861	\$	762,514	\$	679,022	\$	(83,492)	-11%
43003	WEAUBEAU R-III	\$	1,262,194	\$	2,058,518	\$	776,324	\$	659,503	\$	536,371	\$	(123,132)	-19%
43004	HERMITAGE R-IV	\$	698,769	\$	1,107,947	\$	409,178	\$	854,279	\$	767,390	\$	(86,889)	-10%
44078	CRAIG R-III	\$	250,337	\$	360,949	\$	110,612	\$	678,514	\$	475,340	\$	(203,174)	-30%
44083	HOLT CO. R-II	\$	568,531	\$	829,719	\$	261,188	\$	931,958	\$	723,101	\$	(208,857)	-22%

44084	SOUTH HOLT CO. R-I	\$	847,886	\$	1,168,556	\$	320,670	\$	1,130,074	\$	841,778	\$	(288,296)	-26%
45076	NEW FRANKLIN R-I	\$	1,272,349	\$	1,498,943	\$	228,594	\$	947,584	\$	734,931	\$	(212,653)	-22%
45077	FAYETTE R-III	\$	2,157,791	\$	2,500,927	\$	343,136	\$	1,657,553	\$	1,340,723	\$	(316,830)	-19%
45078	HOWARD CO. R-II	\$	838,228	\$	1,102,738	\$	264,510	\$	867,658	\$	690,208	\$	(177,450)	-20%
46128	HOWELL VALLEY R-I	\$	1,040,975	\$	996,009	\$	(44,966)	\$	745,809	\$	672,831	\$	(72,978)	-10%
46130	MOUNTAIN VIEW-BIRCH TREE R-III	\$	3,914,368	\$	5,558,034	\$	1,643,666	\$	2,116,155	\$	1,779,142	\$	(337,013)	-16%
46131	WILLOW SPRINGS R-IV	\$	4,025,929	\$	5,659,449	\$	1,633,520	\$	1,885,766	\$	1,595,163	\$	(290,603)	-15%
46132	RICHARDS R-V	\$	1,504,416	\$	2,069,245	\$	564,829	\$	936,516	\$	813,422	\$	(123,094)	-13%
46134	WEST PLAINS R-VII	\$	5,268,811	\$	7,419,548	\$	2,150,737	\$	4,173,512	\$	3,706,062	\$	(467,450)	-11%
46135	GLENWOOD R-VIII	\$	1,307,748	\$	1,546,512	\$	238,764	\$	671,401	\$	579,995	\$	(91,406)	-14%
46137	JUNCTION HILL C-12	\$	1,255,093	\$	1,552,202	\$	297,109	\$	527,506	\$	448,002	\$	(79,504)	-15%
46140	FAIRVIEW R-XI	\$	2,209,666	\$	2,887,081	\$	677,415	\$	1,144,747	\$	974,721	\$	(170,026)	-15%
47060	SOUTH IRON CO. R-I	\$	606,445	\$	1,300,671	\$	694,226	\$	1,209,997	\$	1,008,593	\$	(201,404)	-17%
47062	ARCADIA VALLEY R-II	\$	2,956,122	\$	4,794,918	\$	1,838,796	\$	1,920,154	\$	1,344,366	\$	(575,786)	-30%
47064	BELLEVIEW R-III	\$	461,560	\$	729,542	\$	267,982	\$	391,069	\$	292,331	\$	(98,736)	-25%
47065	IRON CO. C-4	\$	292,845	\$	1,013,048	\$	720,202	\$	1,969,288	\$	1,754,904	\$	(214,384)	-11%
48068	FORT OSAGE R-I	\$	17,229,531	\$	16,368,054	\$	(861,477)	\$	10,368,493	\$	9,365,290	\$	(1,003,203)	-10%
48068	BLUE SPRINGS R-IV	\$	25,478,144	\$	24,204,237	\$	(1,273,907)	\$	41,709,709	\$	39,144,686	\$	(2,565,023)	-6%
48069	GRAIN VALLEY R-V	\$	4,227,607	\$	4,016,227	\$	(211,380)	\$	5,138,844	\$	4,640,871	\$	(497,973)	-10%
48070	OAK GROVE R-VI	\$	5,004,088	\$	5,346,439	\$	342,351	\$	3,876,280	\$	3,401,908	\$	(474,372)	-12%
48071	LEE'S SUMMIT R-VII	\$	31,438,127	\$	29,866,221	\$	(1,571,906)	\$	56,924,335	\$	53,957,608	\$	(2,966,727)	-5%
48072	HICKMAN MILLS C-1	\$	25,492,313	\$	24,217,697	\$	(1,274,616)	\$	21,776,656	\$	19,769,748	\$	(2,006,908)	-9%
48073	RAYTOWN C-2	\$	22,482,323	\$	21,358,207	\$	(1,124,116)	\$	27,065,309	\$	25,004,069	\$	(2,061,240)	-8%
48074	GRANDVIEW C-4	\$	10,733,047	\$	10,196,395	\$	(536,652)	\$	19,680,327	\$	18,651,672	\$	(1,028,655)	-5%
48075	LONE JACK C-6	\$	1,157,215	\$	1,099,354	\$	(57,861)	\$	1,277,624	\$	1,172,168	\$	(105,456)	-8%
48077	INDEPENDENCE 30	\$	36,828,629	\$	34,987,198	\$	(1,841,431)	\$	33,089,050	\$	30,634,173	\$	(2,454,877)	-7%
48078	KANSAS CITY 33	\$	119,419,146	\$	113,448,189	\$	(5,970,957)	\$	148,115,764	\$	139,977,040	\$	(8,138,724)	-5%
48080	CENTER 68	\$	2,704,769	\$	2,189,530	\$	(115,238)	\$	17,390,557	\$	16,795,904	\$	(594,653)	-3%
49132	CARL JUNCTION R-I	\$	5,727,794	\$	8,082,931	\$	2,355,137	\$	5,943,996	\$	5,353,964	\$	(590,032)	-10%
49135	AVILLA R-XIII	\$	390,145	\$	643,022	\$	252,877	\$	439,627	\$	392,764	\$	(46,863)	-11%
49137	JASPER CO. R-V	\$	1,277,559	\$	1,581,365	\$	303,806	\$	1,158,043	\$	1,030,242	\$	(125,801)	-11%
49140	SARCOTIE R-II	\$	2,319,941	\$	3,210,968	\$	891,027	\$	1,173,826	\$	1,000,741	\$	(173,085)	-15%
49142	CARTHAGE R-IX	\$	6,845,527	\$	11,167,096	\$	4,321,569	\$	8,184,322	\$	7,357,732	\$	(826,590)	-10%
49144	WEBB CITY R-VII	\$	10,786,557	\$	13,872,946	\$	3,086,389	\$	6,046,234	\$	5,225,087	\$	(821,167)	-14%
49148	JOPLIN R-VIII	\$	9,404,335	\$	15,925,424	\$	6,521,089	\$	23,262,838	\$	21,466,748	\$	(1,796,090)	-8%
50001	NORTHWEST R-I	\$	20,861,611	\$	21,147,366	\$	285,755	\$	17,975,172	\$	15,954,115	\$	(2,021,057)	-11%
50002	GRANDVIEW R-II	\$	2,896,079	\$	2,961,551	\$	65,472	\$	1,718,370	\$	1,475,328	\$	(243,042)	-14%
50003	HILLSBORO R-III	\$	8,760,969	\$	12,026,913	\$	3,265,944	\$	6,808,174	\$	5,847,339	\$	(960,835)	-14%
50005	DUNKLIN R-V	\$	2,491,290	\$	3,438,377	\$	947,087	\$	4,212,379	\$	3,836,648	\$	(375,731)	-9%
50006	FEESTUS R-VI	\$	4,979,930	\$	7,273,549	\$	2,293,619	\$	5,726,087	\$	5,073,800	\$	(652,287)	-11%
50007	JEFFERSON CO. R-VII	\$	1,018,324	\$	1,287,026	\$	268,702	\$	3,967,552	\$	3,610,714	\$	(256,836)	-7%
50009	SUNRISE R-IX	\$	1,111,897	\$	1,741,519	\$	629,622	\$	904,057	\$	761,220	\$	(142,837)	-16%
50010	WINDSOR C-1	\$	7,767,534	\$	7,577,133	\$	(190,401)	\$	6,954,358	\$	6,191,517	\$	(762,841)	-11%
50012	FOX C-6	\$	26,923,354	\$	28,404,389	\$	1,481,035	\$	26,161,045	\$	23,241,207	\$	(2,919,838)	-11%
50013	CRYSTAL CITY 47	\$	832,617	\$	941,818	\$	109,201	\$	1,791,534	\$	1,643,311	\$	(148,223)	-8%
50014	DESOTO 73	\$	7,322,564	\$	9,133,413	\$	1,810,849	\$	5,642,945	\$	4,914,602	\$	(728,343)	-13%
51150	KINGSVILLE R-I	\$	779,211	\$	788,538	\$	9,327	\$	772,768	\$	670,023	\$	(102,745)	-13%
51152	HOLDEN R-III	\$	3,943,336	\$	4,626,784	\$	683,448	\$	2,907,036	\$	2,400,137	\$	(506,899)	-17%
51153	CHILHOWEE R-IV	\$	565,327	\$	556,061	\$	(29,266)	\$	395,203	\$	334,233	\$	(60,970)	-15%
51154	JOHNSON CO. R-VII	\$	1,440,432	\$	2,079,689	\$	639,257	\$	1,116,285	\$	891,901	\$	(224,364)	-20%
51155	KNOB NOSTER R-VIII	\$	2,405,731	\$	4,111,390	\$	1,705,659	\$	1,676,096	\$	1,317,232	\$	(358,864)	-21%



51156	LEETON R-X	\$	1,387,804	\$	1,473,169	\$	85,365	6%	\$	666,710	\$	538,861	\$	(127,849)	-19%
51156	WARRENSBURG R-VI	\$	7,384,438	\$	7,290,893	\$	(93,545)	-1%	\$	9,021,250	\$	7,883,080	\$	(1,138,170)	-13%
52096	KNOX CO. R-I	\$	1,344,936	\$	1,754,565	\$	409,929	30%	\$	2,034,061	\$	1,599,180	\$	(434,881)	-21%
53111	LACLEDE CO. R-I	\$	2,801,995	\$	3,734,945	\$	1,132,950	44%	\$	1,129,343	\$	933,517	\$	(195,826)	-17%
53112	GASCONADE C-4	\$	430,198	\$	619,060	\$	187,862	44%	\$	259,760	\$	222,186	\$	(37,574)	-14%
53113	LEBANON R-III	\$	8,499,025	\$	13,764,681	\$	5,265,656	62%	\$	7,861,605	\$	6,928,696	\$	(932,909)	-12%
53114	LACLEDE CO. C-5	\$	1,858,073	\$	2,786,921	\$	928,848	50%	\$	957,551	\$	788,386	\$	(169,165)	-18%
54037	CONCORDIA R-II	\$	1,004,574	\$	1,109,185	\$	104,611	10%	\$	1,588,250	\$	1,377,924	\$	(210,326)	-13%
54039	LAFAYETTE CO. C-1	\$	3,143,872	\$	3,340,284	\$	196,412	6%	\$	2,556,203	\$	2,074,925	\$	(481,278)	-19%
54041	ODESSA R-VII	\$	7,056,566	\$	6,703,738	\$	(352,828)	-5%	\$	5,634,634	\$	4,500,349	\$	(1,134,285)	-20%
54042	SANTA FE R-X	\$	1,302,262	\$	1,237,149	\$	(65,113)	-5%	\$	1,147,548	\$	957,845	\$	(189,703)	-17%
54043	WELLINGTON-NAPOLEON R-IX	\$	1,152,185	\$	1,101,502	\$	(50,683)	-4%	\$	1,077,526	\$	881,768	\$	(195,758)	-18%
54045	LEXINGTON R-V	\$	3,182,537	\$	3,844,471	\$	661,934	21%	\$	2,420,068	\$	1,890,277	\$	(529,791)	-22%
55104	MILLER R-II	\$	1,655,886	\$	2,648,674	\$	992,988	60%	\$	1,183,377	\$	989,067	\$	(194,310)	-16%
55105	PIERCE CITY R-VI	\$	2,321,714	\$	3,331,928	\$	1,010,214	44%	\$	1,118,980	\$	930,693	\$	(188,287)	-17%
55106	MARIONVILLE R-IX	\$	2,054,634	\$	3,144,084	\$	1,089,450	53%	\$	1,108,697	\$	905,454	\$	(203,243)	-18%
55108	MT. VERNON R-V	\$	3,071,823	\$	4,601,285	\$	1,529,462	50%	\$	2,949,969	\$	2,533,371	\$	(416,598)	-14%
55110	AURORA R-VIII	\$	6,074,917	\$	8,073,173	\$	1,998,256	33%	\$	3,478,691	\$	2,929,395	\$	(549,296)	-16%
55111	VERONA R-VII	\$	942,936	\$	1,610,240	\$	667,304	71%	\$	586,942	\$	491,332	\$	(95,610)	-16%
56015	CANTON R-V	\$	1,401,635	\$	2,158,245	\$	756,610	54%	\$	1,079,581	\$	858,072	\$	(221,509)	-21%
56017	LEWIS CO. C-1	\$	2,664,659	\$	3,567,468	\$	902,809	34%	\$	2,221,597	\$	1,833,416	\$	(388,181)	-17%
57001	SILEX R-I	\$	783,839	\$	999,150	\$	215,311	27%	\$	857,340	\$	735,059	\$	(122,281)	-14%
57002	ELSBERRY R-II	\$	2,198,797	\$	3,445,134	\$	1,246,337	57%	\$	1,413,387	\$	1,137,482	\$	(275,905)	-20%
57003	TROY R-III	\$	8,741,823	\$	14,219,479	\$	5,477,656	63%	\$	9,755,358	\$	8,393,538	\$	(1,361,820)	-14%
57004	WINFIELD R-IV	\$	3,897,363	\$	5,887,538	\$	1,990,175	47%	\$	2,514,988	\$	2,059,540	\$	(455,448)	-18%
58106	LINN CO. R-I	\$	992,690	\$	1,049,642	\$	56,952	6%	\$	651,062	\$	549,656	\$	(101,406)	-16%
58107	BUCKLIN R-II	\$	608,906	\$	643,023	\$	36,117	6%	\$	628,492	\$	563,742	\$	(64,750)	-15%
58108	MEADVILLE R-IV	\$	793,677	\$	778,448	\$	(15,229)	-2%	\$	587,651	\$	492,160	\$	(95,691)	-16%
58109	MARCELINE R-V	\$	2,438,014	\$	2,654,473	\$	216,459	9%	\$	1,555,813	\$	1,200,459	\$	(355,354)	-23%
58112	BROOKFIELD R-III	\$	3,922,697	\$	3,995,058	\$	72,361	2%	\$	2,500,052	\$	2,072,467	\$	(427,585)	-17%
59113	SOUTHWEST LIVINGSTON CO. R-I	\$	778,859	\$	807,006	\$	28,147	4%	\$	506,975	\$	431,450	\$	(75,525)	-15%
59114	LIVINGSTON CO. R-III	\$	407,235	\$	366,873	\$	(20,362)	-5%	\$	282,500	\$	252,925	\$	(29,575)	-10%
59117	CHILLICOTHE R-II	\$	4,915,343	\$	5,914,591	\$	999,248	20%	\$	4,774,579	\$	4,170,146	\$	(604,433)	-13%
60077	MCDONALD CO. R-I	\$	10,402,803	\$	14,390,282	\$	3,987,479	38%	\$	5,163,545	\$	4,292,413	\$	(871,132)	-17%
61150	ATLANTA C-3	\$	634,953	\$	813,996	\$	179,043	28%	\$	489,689	\$	381,092	\$	(108,597)	-22%
61151	BEVIER C-4	\$	799,142	\$	1,072,799	\$	273,657	34%	\$	437,354	\$	322,351	\$	(115,003)	-26%
61154	LA PLATA R-II	\$	1,228,057	\$	1,452,688	\$	224,631	18%	\$	870,317	\$	675,536	\$	(194,781)	-22%
61156	MACON CO. R-I	\$	2,709,136	\$	4,209,557	\$	1,500,421	55%	\$	3,037,926	\$	2,450,870	\$	(587,056)	-19%
61157	CALLAO C-8	\$	416,484	\$	417,992	\$	1,508	0%	\$	239,387	\$	187,128	\$	(52,259)	-22%
61158	MACON CO. R-IV	\$	663,967	\$	630,769	\$	(33,198)	-5%	\$	428,607	\$	358,437	\$	(70,170)	-16%
62070	MARQUAND-ZION R-VI	\$	556,048	\$	804,603	\$	248,555	45%	\$	355,093	\$	276,052	\$	(79,041)	-22%
62072	FREDERICKTOWN R-I	\$	4,519,332	\$	7,489,518	\$	2,970,186	66%	\$	3,011,294	\$	2,273,268	\$	(738,026)	-25%
63066	MARIES CO. R-I	\$	1,261,636	\$	1,897,139	\$	635,503	50%	\$	1,340,377	\$	1,086,005	\$	(254,372)	-19%
63067	MARIES CO. R-II	\$	1,684,631	\$	2,955,122	\$	1,270,491	75%	\$	1,664,614	\$	1,283,695	\$	(380,919)	-23%
64072	MARION CO. R-II	\$	1,033,427	\$	1,062,002	\$	28,575	3%	\$	443,337	\$	379,147	\$	(64,190)	-14%
64074	PALMYRA R-I	\$	1,518,442	\$	2,762,659	\$	1,244,217	82%	\$	3,037,122	\$	2,748,745	\$	(288,377)	-9%
64075	HANNIBAL 60	\$	7,733,560	\$	12,120,601	\$	4,387,041	57%	\$	7,693,655	\$	6,642,831	\$	(1,050,824)	-14%
65096	NORTH MERCER CO. R-III	\$	801,996	\$	761,896	\$	(40,100)	-5%	\$	645,457	\$	540,607	\$	(104,850)	-16%
65098	PRINCETON R-V	\$	957,337	\$	909,470	\$	(47,867)	-5%	\$	1,457,567	\$	1,247,168	\$	(210,399)	-14%
66102	ELDON R-I	\$	3,502,320	\$	6,611,877	\$	3,109,557	89%	\$	4,644,380	\$	3,762,550	\$	(881,830)	-19%
66103	MILLER CO. R-III	\$	1,045,735	\$	1,356,525	\$	310,790	30%	\$	454,666	\$	329,750	\$	(124,916)	-27%

66104	ST. ELIZABETH R-IV	\$	898,422	\$	918,322	\$	19,900	2%	\$	539,784	\$	427,655	\$	(112,129)	-21%
66105	SCHOOL OF THE OSAGE R-II	\$	884,205	\$	1,960,680	\$	1,076,475	122%	\$	7,134,240	\$	6,489,672	\$	(644,566)	-9%
66107	IBERIA R-V	\$	2,199,085	\$	3,153,536	\$	954,451	43%	\$	1,230,014	\$	895,828	\$	(334,186)	-27%
67055	EAST PRAIRIE R-II	\$	2,863,956	\$	4,687,134	\$	1,823,178	64%	\$	2,472,263	\$	1,464,910	\$	(362,353)	-20%
67061	CHARLESTON R-I	\$	3,236,980	\$	5,600,071	\$	2,363,091	73%	\$	2,474,545	\$	2,039,426	\$	(435,119)	-18%
68070	MONTEAU CO. R-I	\$	2,725,481	\$	4,315,715	\$	1,590,234	58%	\$	2,602,691	\$	2,068,478	\$	(534,213)	-21%
68071	HIGH POINT R-III	\$	315,407	\$	350,957	\$	35,550	11%	\$	296,314	\$	246,337	\$	(49,977)	-17%
68072	MONTEAU CO. R-V	\$	167,325	\$	234,749	\$	67,425	40%	\$	202,241	\$	169,026	\$	(33,215)	-16%
68073	MONTEAU CO. R-VI	\$	1,217,506	\$	1,690,170	\$	472,664	39%	\$	1,423,338	\$	1,175,736	\$	(247,602)	-17%
68074	MONTEAU CO. C-1	\$	678,492	\$	642,667	\$	(33,825)	-5%	\$	547,331	\$	462,009	\$	(85,322)	-16%
68075	CLARKSBURG C-2	\$	493,778	\$	751,527	\$	257,749	52%	\$	272,400	\$	190,261	\$	(82,139)	-30%
68104	MIDDLE GROVE C-1	\$	236,617	\$	224,786	\$	(11,831)	-5%	\$	162,477	\$	134,574	\$	(27,903)	-17%
69106	MONROE CITY R-I	\$	1,861,883	\$	1,834,404	\$	(27,479)	-1%	\$	2,541,740	\$	2,220,090	\$	(321,650)	-13%
69107	HOLLIDAY C-2	\$	269,452	\$	312,876	\$	43,424	16%	\$	254,373	\$	211,593	\$	(42,780)	-17%
69108	MADISON C-3	\$	901,994	\$	1,125,824	\$	223,830	25%	\$	508,133	\$	395,280	\$	(112,853)	-22%
69109	PARIS R-II	\$	1,253,993	\$	1,880,001	\$	626,108	50%	\$	1,250,089	\$	1,003,971	\$	(246,118)	-20%
70092	WELLSVILLE MIDDLETOWN R-I	\$	1,112,438	\$	1,798,098	\$	685,660	62%	\$	1,200,728	\$	834,900	\$	(365,828)	-30%
70093	MONTGOMERY CO. R-II	\$	3,014,724	\$	3,717,911	\$	703,187	23%	\$	4,110,074	\$	3,154,251	\$	(955,823)	-23%
71091	MORGAN CO. R-I	\$	1,166,274	\$	2,259,551	\$	1,093,276	94%	\$	1,703,198	\$	1,390,820	\$	(312,378)	-18%
71092	MORGAN CO. R-II	\$	1,747,808	\$	3,785,533	\$	2,037,725	117%	\$	5,196,243	\$	4,491,409	\$	(704,834)	-14%
72068	RISCA R-II	\$	1,016,223	\$	965,412	\$	(50,811)	-5%	\$	538,628	\$	450,766	\$	(87,840)	-16%
72069	PORTAGEVILLE	\$	1,866,290	\$	3,351,859	\$	1,485,569	80%	\$	1,763,427	\$	1,371,884	\$	(391,543)	-22%
72073	GIDEON 37	\$	1,079,746	\$	1,592,327	\$	512,581	47%	\$	620,751	\$	458,290	\$	(162,461)	-26%
72074	NEW MADRID CO. R-I	\$	2,462,283	\$	4,410,708	\$	1,948,425	79%	\$	6,489,813	\$	5,675,529	\$	(814,284)	-13%
73099	EAST NEWTON CO. R-VI	\$	3,818,079	\$	6,048,033	\$	2,129,954	54%	\$	2,295,646	\$	1,782,373	\$	(513,273)	-22%
73102	DIAMOND R-IV	\$	1,923,250	\$	3,068,810	\$	1,145,560	60%	\$	1,352,031	\$	1,352,222	\$	(276,809)	-17%
73105	WESTVIEW C-6	\$	692,972	\$	1,019,578	\$	326,606	47%	\$	288,759	\$	211,118	\$	(77,641)	-27%
73106	SENECA R-VII	\$	4,650,093	\$	6,669,126	\$	2,019,033	43%	\$	2,743,619	\$	2,180,959	\$	(562,660)	-21%
73108	NEOSHO R-V	\$	8,912,975	\$	14,984,789	\$	6,071,814	68%	\$	8,161,558	\$	6,776,787	\$	(1,384,771)	-17%
74187	NODAWAY-HOLT R-VII	\$	733,014	\$	823,049	\$	90,035	12%	\$	886,221	\$	733,185	\$	(153,036)	-17%
74190	WEST NODAWAY CO. R-I	\$	963,061	\$	1,326,942	\$	363,881	38%	\$	775,348	\$	622,133	\$	(153,215)	-20%
74194	NORTHEAST NODAWAY CO. R-V	\$	1,046,815	\$	994,474	\$	(52,341)	-5%	\$	623,415	\$	522,995	\$	(100,420)	-16%
74195	JEFFERSON C-123	\$	858,182	\$	815,273	\$	(42,909)	-5%	\$	367,484	\$	305,043	\$	(62,441)	-17%
74197	NORTH NODAWAY CO. R-VI	\$	1,023,975	\$	972,776	\$	(51,199)	-5%	\$	632,542	\$	535,697	\$	(96,845)	-15%
74201	MARYVILLE R-II	\$	1,292,517	\$	1,227,891	\$	(64,626)	-5%	\$	6,420,825	\$	5,873,711	\$	(547,114)	-9%
74202	SOUTH NODAWAY CO. R-IV	\$	932,080	\$	885,476	\$	(46,604)	-5%	\$	504,129	\$	420,415	\$	(83,714)	-17%
75084	COUCH R-I	\$	709,426	\$	1,007,086	\$	297,660	42%	\$	330,061	\$	271,370	\$	(58,691)	-18%
75085	THAYER R-II	\$	1,932,354	\$	2,706,075	\$	773,721	40%	\$	949,105	\$	794,081	\$	(155,024)	-16%
75086	OREGON-HOWELL R-III	\$	867,474	\$	1,191,857	\$	324,383	37%	\$	410,436	\$	343,420	\$	(67,016)	-16%
75087	ALTON R-IV	\$	2,148,594	\$	3,136,514	\$	987,920	46%	\$	1,089,227	\$	881,220	\$	(208,007)	-19%
76081	OSAGE CO. R-I	\$	848,209	\$	821,321	\$	(26,888)	-3%	\$	610,148	\$	456,961	\$	(153,187)	-25%
76082	OSAGE CO. R-II	\$	1,564,374	\$	2,126,131	\$	561,757	36%	\$	1,877,981	\$	1,444,871	\$	(433,010)	-23%
76083	OSAGE CO. R-III	\$	1,038,705	\$	2,043,077	\$	1,004,372	97%	\$	2,214,118	\$	1,714,401	\$	(499,717)	-23%
77100	THORNFIELD R-I	\$	325,017	\$	571,398	\$	246,381	76%	\$	203,143	\$	167,502	\$	(35,641)	-18%
77101	BAKERSFIELD R-IV	\$	1,374,819	\$	1,580,910	\$	206,091	15%	\$	478,768	\$	378,512	\$	(100,256)	-21%
77102	GAINESVILLE R-V	\$	1,739,725	\$	2,641,299	\$	901,574	52%	\$	1,301,693	\$	1,072,353	\$	(229,340)	-18%
77103	DORA R-III	\$	824,157	\$	1,234,163	\$	410,006	50%	\$	429,945	\$	353,961	\$	(75,984)	-18%
77104	LUTIE R-VI	\$	536,061	\$	784,256	\$	248,195	46%	\$	482,802	\$	419,745	\$	(63,057)	-13%
78001	NORTH PEMISCOT CO. R-I	\$	1,164,030	\$	1,789,272	\$	625,242	54%	\$	804,475	\$	606,403	\$	(198,072)	-25%
78002	HAYTI R-II	\$	3,770,418	\$	4,839,053	\$	1,068,635	28%	\$	1,526,832	\$	1,082,821	\$	(444,011)	-29%
78003	PEMISCOT CO. R-III	\$	547,980	\$	619,516	\$	71,536	13%	\$	452,229	\$	366,162	\$	(86,067)	-19%

78004	COOTER R-IV	\$	806,102	\$	864,340	\$	58,238	7%	\$	342,390	\$	241,510	\$	(100,880)	-29%
78005	SOUTH PEMISCOT CO. R-V	\$	2,369,258	\$	3,630,606	\$	1,261,348	53%	\$	1,319,636	\$	942,662	\$	(376,974)	-29%
78009	DELTA C-7	\$	796,158	\$	1,257,555	\$	461,397	58%	\$	488,171	\$	370,329	\$	(117,842)	-24%
78012	CARUTHERSVILLE 18	\$	4,882,957	\$	7,508,000	\$	2,625,043	54%	\$	2,351,010	\$	1,674,535	\$	(676,475)	-29%
79077	PERRY CO. 32	\$	2,961,589	\$	4,708,063	\$	1,746,474	59%	\$	7,624,559	\$	6,567,413	\$	(1,057,146)	-14%
79078	ALTENBURG 48	\$	215,122	\$	321,796	\$	106,674	50%	\$	478,819	\$	412,973	\$	(65,846)	-14%
80116	PETTIS CO. R-V	\$	1,345,267	\$	1,641,777	\$	296,510	22%	\$	810,769	\$	672,509	\$	(138,260)	-17%
80118	LA MONTE R-IV	\$	1,002,624	\$	1,467,442	\$	464,818	46%	\$	609,899	\$	492,523	\$	(117,376)	-19%
80119	SMITHTON R-VI	\$	1,328,252	\$	2,084,544	\$	736,292	56%	\$	1,133,222	\$	904,273	\$	(228,949)	-20%
80121	GREEN RIDGE R-VIII	\$	1,177,384	\$	1,294,234	\$	116,850	10%	\$	724,522	\$	606,298	\$	(118,224)	-16%
80122	PETTIS CO. R-XII	\$	166,668	\$	158,395	\$	(8,333)	-5%	\$	1,071,376	\$	1,016,934	\$	(54,442)	-5%
80125	SEDALIA 200	\$	7,074,508	\$	13,147,188	\$	6,072,680	86%	\$	9,372,455	\$	7,825,336	\$	(1,547,119)	-17%
81034	ST. JAMES R-I	\$	5,762,179	\$	8,036,311	\$	2,274,132	39%	\$	2,756,677	\$	2,265,183	\$	(491,494)	-18%
81095	NEWBURG R-II	\$	1,675,131	\$	2,182,137	\$	507,006	30%	\$	760,619	\$	631,010	\$	(129,609)	-17%
81096	ROLLA 31	\$	10,759,646	\$	11,088,044	\$	328,398	3%	\$	9,905,467	\$	8,947,346	\$	(1,058,121)	-11%
81097	PHELPS CO. R-III	\$	835,549	\$	1,217,688	\$	382,139	46%	\$	453,280	\$	376,285	\$	(76,995)	-17%
82100	BOWLING GREEN R-I	\$	3,380,944	\$	5,148,120	\$	1,765,178	52%	\$	3,407,959	\$	2,408,226	\$	(999,733)	-29%
82101	PIKE CO. R-III	\$	1,144,664	\$	1,652,840	\$	508,176	44%	\$	1,543,112	\$	1,192,741	\$	(350,371)	-23%
82105	BONCL R-X	\$	50,502	\$	47,977	\$	(2,525)	-5%	\$	367,617	\$	321,992	\$	(45,625)	-12%
82108	LOUISIANA R-II	\$	1,924,323	\$	3,103,760	\$	1,179,437	61%	\$	1,949,215	\$	1,368,553	\$	(580,662)	-29%
83001	NORTH PLATTE CO. R-I	\$	2,280,722	\$	2,166,686	\$	(114,036)	-5%	\$	2,037,278	\$	1,710,487	\$	(326,791)	-16%
83002	WEST PLATTE CO. R-II	\$	1,079,086	\$	1,099,660	\$	20,564	2%	\$	2,532,475	\$	2,184,218	\$	(348,257)	-14%
83003	PLATTE CO. R-III	\$	1,600,770	\$	1,520,731	\$	(80,039)	-5%	\$	10,955,956	\$	9,950,454	\$	(1,005,502)	-9%
83005	PARK HILL	\$	12,035,459	\$	11,433,686	\$	(601,773)	-5%	\$	53,316,075	\$	48,997,379	\$	(4,318,696)	-8%
84001	BOLIVAR R-I	\$	5,684,196	\$	8,315,280	\$	2,631,084	46%	\$	4,172,059	\$	3,652,728	\$	(519,331)	-12%
84002	FAIR PLAY R-II	\$	1,113,695	\$	1,725,536	\$	611,841	55%	\$	512,845	\$	426,100	\$	(86,745)	-17%
84003	HALFWAY R-III	\$	867,058	\$	1,048,946	\$	181,888	21%	\$	546,796	\$	479,136	\$	(67,660)	-12%
84004	HUMANSVILLE R-IV	\$	1,304,143	\$	2,024,251	\$	720,108	55%	\$	639,507	\$	538,813	\$	(100,694)	-16%
84005	MARION C. EARLY R-V	\$	1,843,711	\$	2,763,921	\$	920,210	50%	\$	901,244	\$	763,170	\$	(138,074)	-15%
84006	PLEASANT HOPE R-VI	\$	2,782,284	\$	4,091,685	\$	1,309,401	47%	\$	1,209,322	\$	1,013,943	\$	(195,379)	-16%
85043	SWEDEBOURG R-III	\$	317,774	\$	407,210	\$	89,436	28%	\$	135,291	\$	112,324	\$	(22,967)	-17%
85044	PULASKI CO. R-IV	\$	1,802,811	\$	2,595,531	\$	792,920	44%	\$	904,137	\$	749,519	\$	(154,618)	-17%
85045	LAQUEY R-V	\$	2,046,917	\$	3,013,867	\$	964,950	47%	\$	811,373	\$	671,221	\$	(140,152)	-17%
85046	WAYNESVILLE R-VI	\$	8,448,727	\$	12,966,416	\$	4,517,689	53%	\$	4,464,732	\$	3,793,638	\$	(671,094)	-15%
85048	DIXON R-I	\$	2,974,891	\$	4,487,565	\$	1,512,674	51%	\$	1,605,784	\$	1,323,007	\$	(282,777)	-18%
85049	CROCKER R-II	\$	1,395,926	\$	2,103,584	\$	707,658	51%	\$	747,422	\$	621,934	\$	(125,488)	-17%
86100	PUTNAM CO. R-I	\$	1,998,741	\$	2,504,537	\$	505,796	25%	\$	1,896,723	\$	1,661,872	\$	(237,051)	-12%
87083	RALLS CO. R-II	\$	1,714,723	\$	3,075,512	\$	1,360,789	79%	\$	1,951,996	\$	1,474,343	\$	(477,653)	-24%
88072	NORTHEAST RANDOLPH CO. R-IV	\$	1,302,856	\$	1,472,336	\$	169,480	13%	\$	770,905	\$	584,541	\$	(186,364)	-24%
88073	RENICK R-V	\$	740,429	\$	708,620	\$	(31,809)	-4%	\$	453,685	\$	358,839	\$	(94,846)	-21%
88075	HIGBEE R-VIII	\$	740,449	\$	856,149	\$	115,700	16%	\$	393,382	\$	294,331	\$	(99,051)	-25%
88080	WESTMAN R-I	\$	377,888	\$	358,804	\$	(18,884)	-5%	\$	3,976,521	\$	3,651,007	\$	(327,514)	-8%
88081	MOBERLY	\$	5,609,921	\$	7,422,161	\$	1,813,240	32%	\$	5,375,552	\$	4,311,873	\$	(1,063,679)	-20%
88077	STET R-XV	\$	332,285	\$	315,671	\$	(16,614)	-5%	\$	375,006	\$	324,976	\$	(50,030)	-13%
89080	LAWSON R-XIV	\$	3,943,370	\$	3,907,390	\$	(36,580)	-1%	\$	2,697,071	\$	2,235,155	\$	(461,916)	-17%
89087	ORRICK R-XI	\$	1,350,733	\$	1,449,814	\$	99,081	7%	\$	923,667	\$	752,147	\$	(171,520)	-19%
89088	HARDIN-CENTRAL C-2	\$	811,273	\$	770,709	\$	(40,564)	-5%	\$	586,958	\$	499,383	\$	(87,575)	-15%
89089	RICHMOND R-XVI	\$	3,769,844	\$	5,498,607	\$	1,728,763	46%	\$	3,785,123	\$	3,080,677	\$	(704,446)	-19%
90075	CENTERSVILLE R-I	\$	387,552	\$	431,215	\$	43,663	11%	\$	277,456	\$	238,947	\$	(38,509)	-14%
90076	SOUTHERN REYNOLDS CO. R-II	\$	1,332,594	\$	2,082,464	\$	749,870	56%	\$	1,211,799	\$	1,028,873	\$	(182,926)	-15%
90077	BUNKER R-III	\$	342,301	\$	621,787	\$	279,486	82%	\$	1,042,182	\$	955,794	\$	(86,388)	-8%



90078	LESTERVILLE R-IV	\$	432,533	\$	789,925	\$	357,392	83%	\$	883,533	\$	797,856	\$	(85,877)	-10%
91091	NAYLOR R-II	\$	1,276,456	\$	1,894,607	\$	618,151	48%	\$	416,958	\$	343,419	\$	(73,539)	-18%
91092	DONIPHAN R-I	\$	4,245,430	\$	6,620,689	\$	2,375,259	56%	\$	2,051,203	\$	1,751,447	\$	(299,756)	-15%
91093	RIPLEY CO. R-IV	\$	564,999	\$	951,086	\$	366,087	63%	\$	302,638	\$	262,045	\$	(40,593)	-13%
91095	RIPLEY COUNTY R-III	\$	491,835	\$	729,890	\$	238,055	48%	\$	196,542	\$	166,136	\$	(30,404)	-15%
92087	FT. ZUMWALT R-II	\$	28,090,671	\$	26,686,137	\$	(1,404,534)	-5%	\$	54,618,655	\$	50,801,807	\$	(3,816,848)	-7%
92088	FRANCIS HOWELL R-III	\$	36,090,703	\$	34,286,168	\$	(1,804,535)	-5%	\$	78,156,198	\$	71,601,659	\$	(4,554,539)	-6%
92089	WENTZVILLE R-IV	\$	5,204,288	\$	4,944,074	\$	(260,214)	-5%	\$	31,057,773	\$	29,672,868	\$	(1,384,905)	-4%
92090	ST. CHARLES R-VI	\$	7,259,717	\$	6,896,731	\$	(362,986)	-5%	\$	28,266,378	\$	26,774,345	\$	(1,492,031)	-5%
92091	ST. CHARLES CO. R-V	\$	1,196,730	\$	1,136,894	\$	(59,837)	-5%	\$	6,169,108	\$	5,895,267	\$	(293,841)	-5%
93120	APPLETON CITY R-II	\$	1,231,223	\$	1,677,189	\$	445,966	36%	\$	819,565	\$	681,270	\$	(138,295)	-17%
93121	ROSCOE C-1	\$	236,737	\$	338,849	\$	102,111	43%	\$	188,472	\$	159,616	\$	(28,856)	-15%
93123	LAKELAND R-III	\$	1,505,426	\$	1,790,091	\$	283,665	19%	\$	1,007,828	\$	828,690	\$	(179,138)	-18%
93124	OSCEOLA	\$	1,389,084	\$	1,722,323	\$	353,239	26%	\$	941,895	\$	776,133	\$	(165,762)	-18%
94076	BISMARCK R-V	\$	2,224,065	\$	2,730,303	\$	506,238	23%	\$	985,628	\$	772,918	\$	(212,710)	-22%
94078	FARMINGTON R-VII	\$	9,067,318	\$	11,314,873	\$	2,247,555	25%	\$	8,763,943	\$	7,535,015	\$	(1,228,928)	-14%
94083	NORTH ST. FRANCOIS CO. R-I	\$	8,643,740	\$	10,796,284	\$	2,152,524	25%	\$	5,583,653	\$	4,557,163	\$	(1,026,490)	-18%
94086	CENTRAL R-III	\$	6,713,966	\$	7,156,818	\$	442,852	7%	\$	3,350,686	\$	2,741,444	\$	(609,242)	-18%
94087	WEST ST. FRANCOIS CO. R-IV	\$	2,700,807	\$	4,197,870	\$	1,496,863	55%	\$	1,501,190	\$	1,137,867	\$	(363,323)	-24%
95059	STE. GENEVIEVE CO. R-II	\$	1,748,854	\$	3,898,428	\$	2,151,574	123%	\$	7,696,613	\$	6,696,778	\$	(997,835)	-13%
96088	HAZELWOOD	\$	33,174,725	\$	31,515,989	\$	(1,658,736)	-5%	\$	79,690,580	\$	75,771,714	\$	(3,918,846)	-5%
96089	FERGUSON-FLOISSANT R-II	\$	32,814,041	\$	31,173,339	\$	(1,640,702)	-5%	\$	49,008,422	\$	46,491,393	\$	(2,517,029)	-5%
96090	PATTONVILLE R-III	\$	2,595,437	\$	2,456,165	\$	(129,272)	-5%	\$	44,872,139	\$	43,665,592	\$	(1,206,547)	-3%
96091	ROCKWOOD R-VI	\$	9,916,892	\$	9,421,048	\$	(495,845)	-5%	\$	118,850,015	\$	114,892,176	\$	(3,957,839)	-3%
96092	KIRKWOOD R-VII	\$	1,248,190	\$	1,185,781	\$	(62,410)	-5%	\$	36,386,977	\$	35,288,769	\$	(1,098,208)	-3%
96093	LINDBERGH R-VIII	\$	1,215,859	\$	1,155,066	\$	(60,793)	-5%	\$	28,601,785	\$	27,646,232	\$	(955,553)	-3%
96094	MEHLVILLE R-IX	\$	7,434,111	\$	7,062,406	\$	(371,706)	-5%	\$	46,763,449	\$	44,598,380	\$	(2,165,069)	-5%
96095	PARKWAY C-2	\$	4,828,480	\$	4,587,056	\$	(241,424)	-5%	\$	152,210,263	\$	147,821,645	\$	(4,388,618)	-3%
96098	AFTON 101	\$	1,103,633	\$	1,048,452	\$	(55,182)	-5%	\$	12,432,285	\$	11,948,094	\$	(484,191)	-4%
96099	BAYLESS	\$	1,630,741	\$	1,629,192	\$	(1,548)	0%	\$	4,821,510	\$	4,546,787	\$	(274,723)	-6%
96101	BRENTWOOD	\$	196,510	\$	186,684	\$	(9,825)	-5%	\$	6,322,000	\$	6,150,289	\$	(171,731)	-3%
96102	CLAYTON	\$	560,460	\$	532,437	\$	(28,023)	-5%	\$	38,066,908	\$	37,619,675	\$	(447,233)	-1%
96103	HANCOCK PLACE	\$	6,765,516	\$	6,446,240	\$	(319,276)	-5%	\$	2,830,182	\$	2,539,578	\$	(290,604)	-10%
96104	JENNINGS	\$	15,766,954	\$	14,978,606	\$	(788,348)	-5%	\$	5,481,257	\$	4,767,258	\$	(713,999)	-13%
96106	LADUE	\$	848,484	\$	806,060	\$	(42,424)	-5%	\$	64,645,295	\$	64,002,215	\$	(643,080)	-1%
96107	MAPLEWOOD-RICHMOND HEIGHTS	\$	983,336	\$	934,170	\$	(49,167)	-5%	\$	7,211,348	\$	6,948,966	\$	(262,382)	-4%
96108	NORMANDY	\$	28,036,641	\$	26,634,809	\$	(1,401,832)	-5%	\$	11,893,061	\$	10,706,883	\$	(1,186,178)	-10%
96109	RITENOUR	\$	15,339,649	\$	14,572,687	\$	(766,962)	-5%	\$	20,888,355	\$	19,542,383	\$	(1,345,972)	-6%
96111	RIVERVIEW GARDENS	\$	35,016,715	\$	33,369,114	\$	(1,647,601)	-5%	\$	12,889,714	\$	11,277,301	\$	(1,612,413)	-13%
96112	UNIVERSITY CITY	\$	7,411,957	\$	7,041,359	\$	(370,598)	-5%	\$	22,983,692	\$	22,065,135	\$	(928,557)	-4%
96113	VALLEY PARK	\$	559,538	\$	531,581	\$	(27,957)	-5%	\$	5,819,305	\$	5,646,610	\$	(172,695)	-3%
96114	WEBSTER GROVES	\$	2,148,951	\$	2,041,503	\$	(107,448)	-5%	\$	25,765,613	\$	24,960,599	\$	(805,014)	-3%
96115	WELLSTON	\$	3,934,183	\$	3,737,474	\$	(196,709)	-5%	\$	1,208,964	\$	1,061,802	\$	(147,162)	-12%
97116	MIAMI R-I	\$	299,331	\$	300,694	\$	1,363	0%	\$	322,830	\$	274,840	\$	(47,990)	-15%
97118	OREARVILLE R-IV	\$	201,767	\$	198,244	\$	(3,523)	-2%	\$	221,498	\$	182,401	\$	(39,097)	-18%
97119	MALTA BEND R-V	\$	594,711	\$	564,975	\$	(29,736)	-5%	\$	427,805	\$	351,671	\$	(76,134)	-18%
97122	HARDEMAN R-X	\$	230,575	\$	229,625	\$	(950)	0%	\$	256,648	\$	209,041	\$	(47,607)	-19%
97127	GILLIAM C-4	\$	292,308	\$	277,691	\$	(14,615)	-5%	\$	143,591	\$	108,516	\$	(35,075)	-24%
97128	MARSHALL	\$	6,663,078	\$	8,823,572	\$	2,160,494	32%	\$	5,347,836	\$	4,097,658	\$	(1,250,178)	-23%
97130	SLATER	\$	1,271,548	\$	1,341,807	\$	70,261	6%	\$	890,079	\$	691,657	\$	(198,422)	-22%
97131	SWEET SPRINGS R-VII	\$	1,151,010	\$	1,693,462	\$	542,452	47%	\$	941,102	\$	707,540	\$	(233,562)	-25%

98080	SCHUYLER CO. R-I	\$	1,716,982	\$	2,904,776	\$	1,187,794	69%	\$	1,262,385	\$	984,656	\$	(277,729)	-22%
99078	GORIN R-III	\$	346,650	\$	328,317	\$	(17,332)	-5%	\$	166,190	\$	134,673	\$	(31,517)	-19%
99082	SCOTLAND CO. R-I	\$	1,481,306	\$	2,131,617	\$	650,311	44%	\$	1,580,222	\$	1,281,128	\$	(299,094)	-19%
100059	SCOTT CITY R-I	\$	2,435,982	\$	3,707,141	\$	1,271,159	52%	\$	1,789,013	\$	1,495,746	\$	(293,267)	-16%
100060	SCOTT CO. R-II	\$	1,635,298	\$	2,389,164	\$	753,866	46%	\$	921,600	\$	749,781	\$	(171,819)	-19%
100061	SCOTT CO. R-IV	\$	2,437,105	\$	3,805,938	\$	1,368,833	56%	\$	1,680,478	\$	1,391,971	\$	(288,507)	-17%
100062	SCOTT CO. CENTRAL SCHOOLS	\$	1,299,429	\$	1,967,320	\$	667,891	51%	\$	604,110	\$	487,833	\$	(116,277)	-19%
100063	SIKESTON R-VI	\$	9,702,965	\$	14,131,461	\$	4,428,496	46%	\$	8,043,147	\$	6,886,497	\$	(1,156,650)	-14%
100064	KELSO C-7	\$	280,848	\$	451,584	\$	190,936	73%	\$	659,841	\$	589,093	\$	(70,748)	-11%
100065	ORAN R-III	\$	1,142,595	\$	1,238,074	\$	95,479	8%	\$	752,591	\$	647,523	\$	(105,068)	-14%
101105	WINONA R-III	\$	2,040,947	\$	3,004,083	\$	963,136	47%	\$	704,770	\$	533,747	\$	(171,023)	-24%
101107	WINEMORE R-I	\$	848,097	\$	1,168,195	\$	320,098	38%	\$	620,268	\$	517,232	\$	(103,036)	-17%
102081	SHELBY CO. C-1	\$	875,722	\$	1,017,393	\$	141,671	16%	\$	952,723	\$	824,183	\$	(128,540)	-13%
102085	SHELBY CO. R-IV	\$	2,295,956	\$	2,322,776	\$	26,820	1%	\$	2,109,651	\$	1,819,543	\$	(290,108)	-14%
103127	RICHLAND R-I	\$	1,344,999	\$	1,670,467	\$	325,468	24%	\$	893,032	\$	750,556	\$	(142,476)	-16%
103128	BELL CITY R-II	\$	698,978	\$	1,092,425	\$	393,447	56%	\$	641,384	\$	551,633	\$	(89,751)	-14%
103129	ADVANCE R-IV	\$	1,133,603	\$	1,801,748	\$	668,145	59%	\$	923,547	\$	763,772	\$	(159,775)	-17%
103130	PULCO R-VIII	\$	2,855,724	\$	4,408,586	\$	1,552,862	54%	\$	1,381,072	\$	1,091,622	\$	(289,450)	-21%
103131	BLOOMFIELD R-XIV	\$	2,063,429	\$	3,376,724	\$	1,313,295	64%	\$	1,346,625	\$	1,092,871	\$	(253,754)	-19%
103132	DEXTER R-XI	\$	3,732,339	\$	6,696,869	\$	2,964,530	79%	\$	4,573,939	\$	3,924,380	\$	(649,559)	-14%
103135	BERNIE R-XIII	\$	1,377,561	\$	2,257,705	\$	880,144	64%	\$	1,044,418	\$	872,806	\$	(171,610)	-16%
104041	HURLEY R-I	\$	1,314,989	\$	1,362,002	\$	47,013	4%	\$	419,380	\$	347,598	\$	(71,782)	-17%
104042	GALENA R-II	\$	1,775,967	\$	2,186,272	\$	410,305	23%	\$	840,516	\$	725,394	\$	(115,122)	-14%
104043	CRANE R-III	\$	2,522,824	\$	2,942,237	\$	419,413	17%	\$	927,460	\$	761,242	\$	(166,218)	-18%
104044	REEDS SPRING R-IV	\$	2,348,456	\$	4,777,185	\$	2,428,729	103%	\$	6,531,993	\$	6,060,191	\$	(471,802)	-7%
104045	BLUE EYE R-V	\$	1,300,760	\$	1,965,557	\$	664,797	51%	\$	2,116,708	\$	1,963,505	\$	(153,203)	-7%
105123	GREEN CITY R-I	\$	1,060,583	\$	1,130,028	\$	69,445	7%	\$	775,762	\$	660,940	\$	(114,822)	-15%
105124	MILAN C-2	\$	1,752,889	\$	2,686,381	\$	933,682	53%	\$	1,328,785	\$	1,090,335	\$	(238,450)	-18%
105125	NEWTOWN-HARRIS R-III	\$	456,608	\$	433,778	\$	(22,830)	-5%	\$	463,715	\$	417,998	\$	(45,717)	-10%
106001	BRADLEYVILLE R-I	\$	561,459	\$	686,603	\$	125,144	22%	\$	337,632	\$	292,314	\$	(45,318)	-13%
106002	TANEYVILLE R-II	\$	1,128,878	\$	1,319,848	\$	192,970	17%	\$	386,050	\$	318,754	\$	(67,296)	-17%
106003	FORSYTH R-III	\$	2,231,773	\$	3,767,499	\$	1,535,726	69%	\$	1,963,516	\$	1,702,167	\$	(261,349)	-13%
106004	BRANSON R-IV	\$	2,799,556	\$	6,103,121	\$	3,303,565	118%	\$	9,514,983	\$	8,791,880	\$	(723,103)	-8%
106005	HOLLISTER R-V	\$	2,262,578	\$	3,687,499	\$	1,404,921	62%	\$	2,940,763	\$	2,686,411	\$	(254,352)	-9%
106006	KIRBYVILLE R-VI	\$	1,332,047	\$	1,767,058	\$	435,011	33%	\$	886,631	\$	777,267	\$	(109,364)	-12%
106008	MARK TWAIN R-VIII	\$	185,319	\$	248,534	\$	63,215	34%	\$	210,948	\$	190,697	\$	(20,251)	-10%
107151	SUCCESS R-VI	\$	506,548	\$	780,250	\$	273,702	54%	\$	236,499	\$	203,146	\$	(33,353)	-14%
107152	HOUSTON R-I	\$	2,820,874	\$	4,132,131	\$	1,311,257	46%	\$	1,462,086	\$	1,261,514	\$	(200,572)	-14%
107153	SUMMERSVILLE R-II	\$	1,860,746	\$	2,517,485	\$	656,739	35%	\$	801,531	\$	666,829	\$	(134,702)	-17%
107154	LICKING R-VIII	\$	2,326,732	\$	3,480,725	\$	1,153,993	50%	\$	1,046,777	\$	893,155	\$	(153,622)	-15%
107155	CABOOL R-IV	\$	2,424,629	\$	3,713,063	\$	1,288,434	53%	\$	1,295,568	\$	1,115,982	\$	(179,586)	-14%
107156	PLATO R-V	\$	1,458,230	\$	2,001,789	\$	543,559	37%	\$	836,333	\$	728,185	\$	(108,148)	-13%
107158	RAYMONDVILLE R-VII	\$	697,766	\$	969,301	\$	271,535	39%	\$	253,967	\$	220,963	\$	(38,984)	-15%
108142	NEVADA R-V	\$	6,371,451	\$	8,504,572	\$	2,133,121	33%	\$	6,080,918	\$	5,251,339	\$	(839,579)	-14%
108143	BRONAUUGH R-VII	\$	821,413	\$	945,983	\$	124,570	15%	\$	479,062	\$	395,320	\$	(83,742)	-17%
108144	SHELDON R-VIII	\$	591,691	\$	807,125	\$	215,434	36%	\$	363,190	\$	301,595	\$	(61,595)	-17%
108147	NORTHEAST VERNON CO. R-I	\$	640,751	\$	755,047	\$	114,296	18%	\$	541,062	\$	469,236	\$	(71,826)	-13%
109002	WRIGHT CITY R-II	\$	2,390,372	\$	3,470,622	\$	1,080,250	45%	\$	4,114,081	\$	3,614,819	\$	(499,262)	-12%
109003	WARREN CO. R-III	\$	4,858,152	\$	7,150,260	\$	2,292,108	47%	\$	6,680,300	\$	5,613,277	\$	(1,067,023)	-16%
110014	KINGSTON K-14	\$	3,180,822	\$	4,231,723	\$	1,051,101	33%	\$	1,306,701	\$	926,447	\$	(380,254)	-29%
110029	POTOSI R-III	\$	6,275,868	\$	9,916,378	\$	3,640,510	58%	\$	3,468,809	\$	2,368,473	\$	(1,098,336)	-32%

[illegible]

